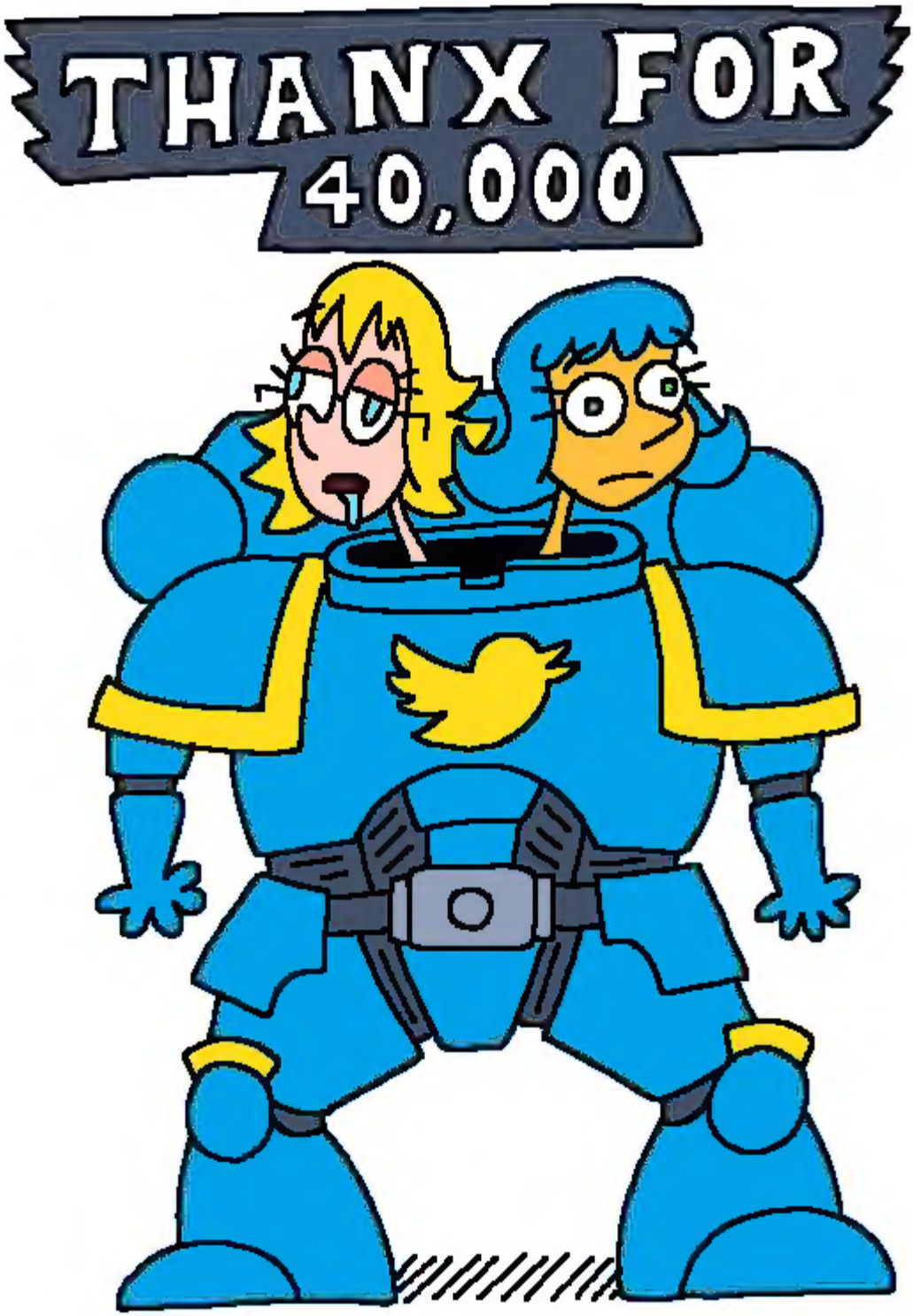
THANX FOR
40,000

THANK YOU FOR

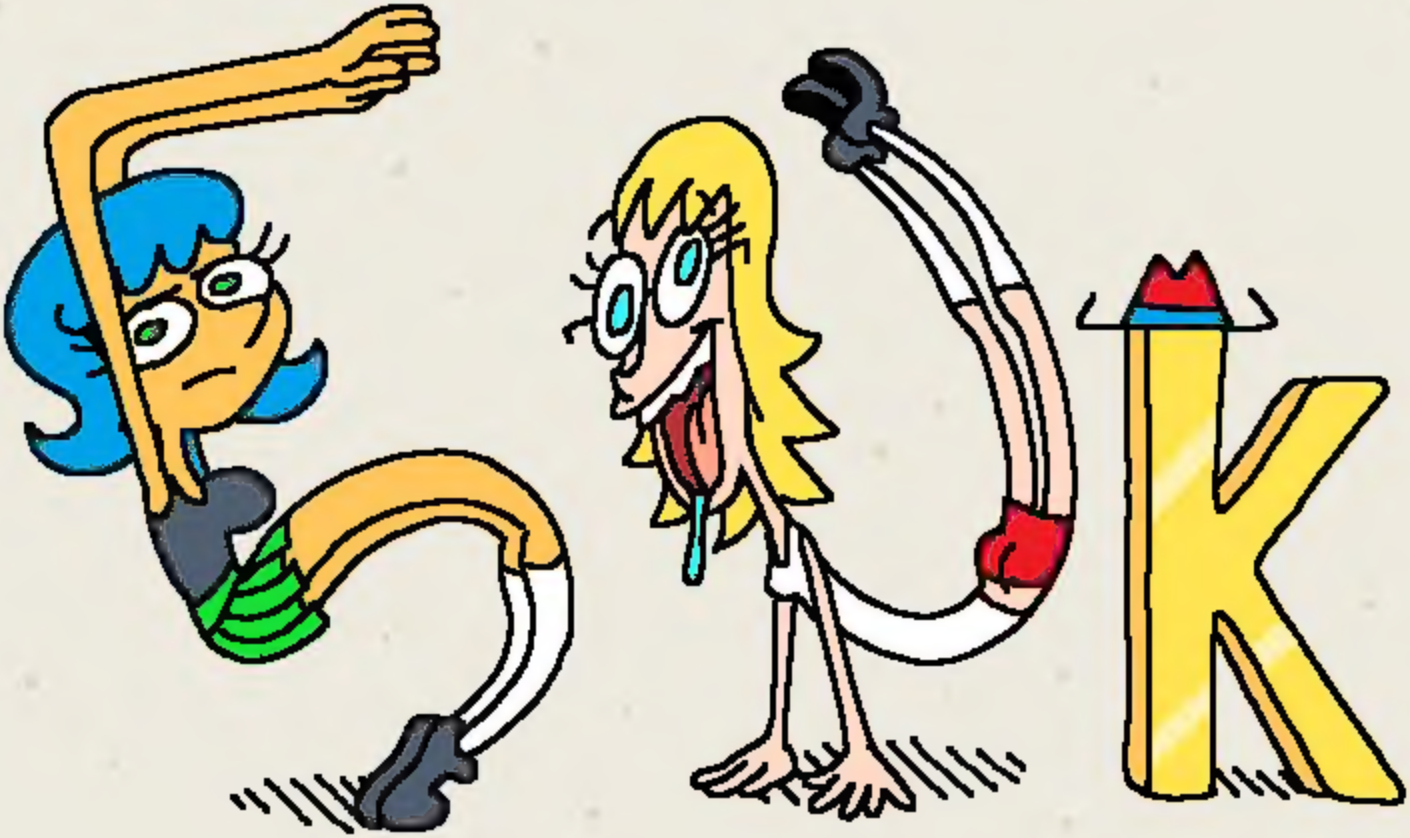

THANK YOU FUR 60K FOLLOWERS!

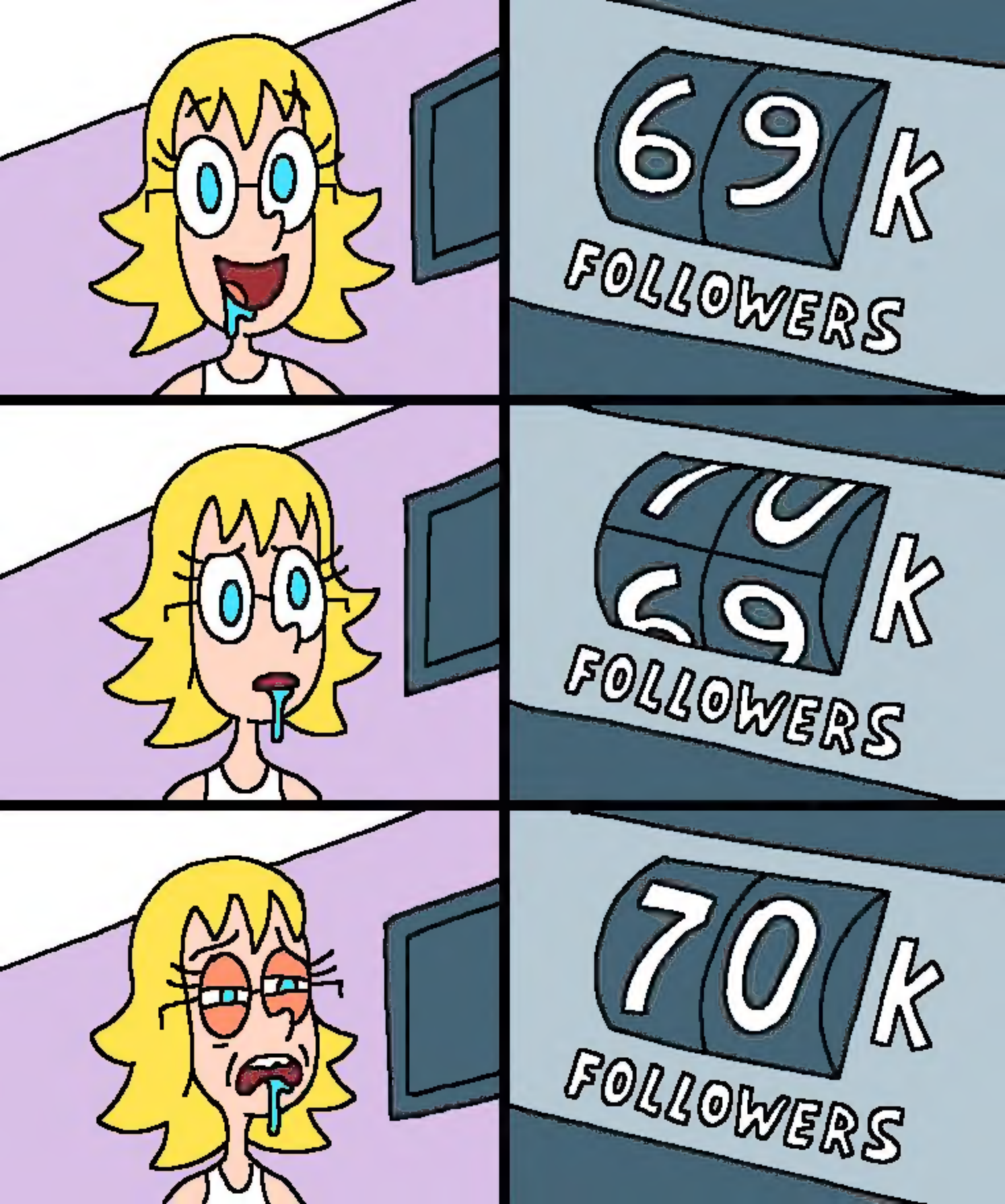
69k
FOLLOWERS
69k
FOLLOWERS
70k
FOLLOWERS

THANKS for 80k

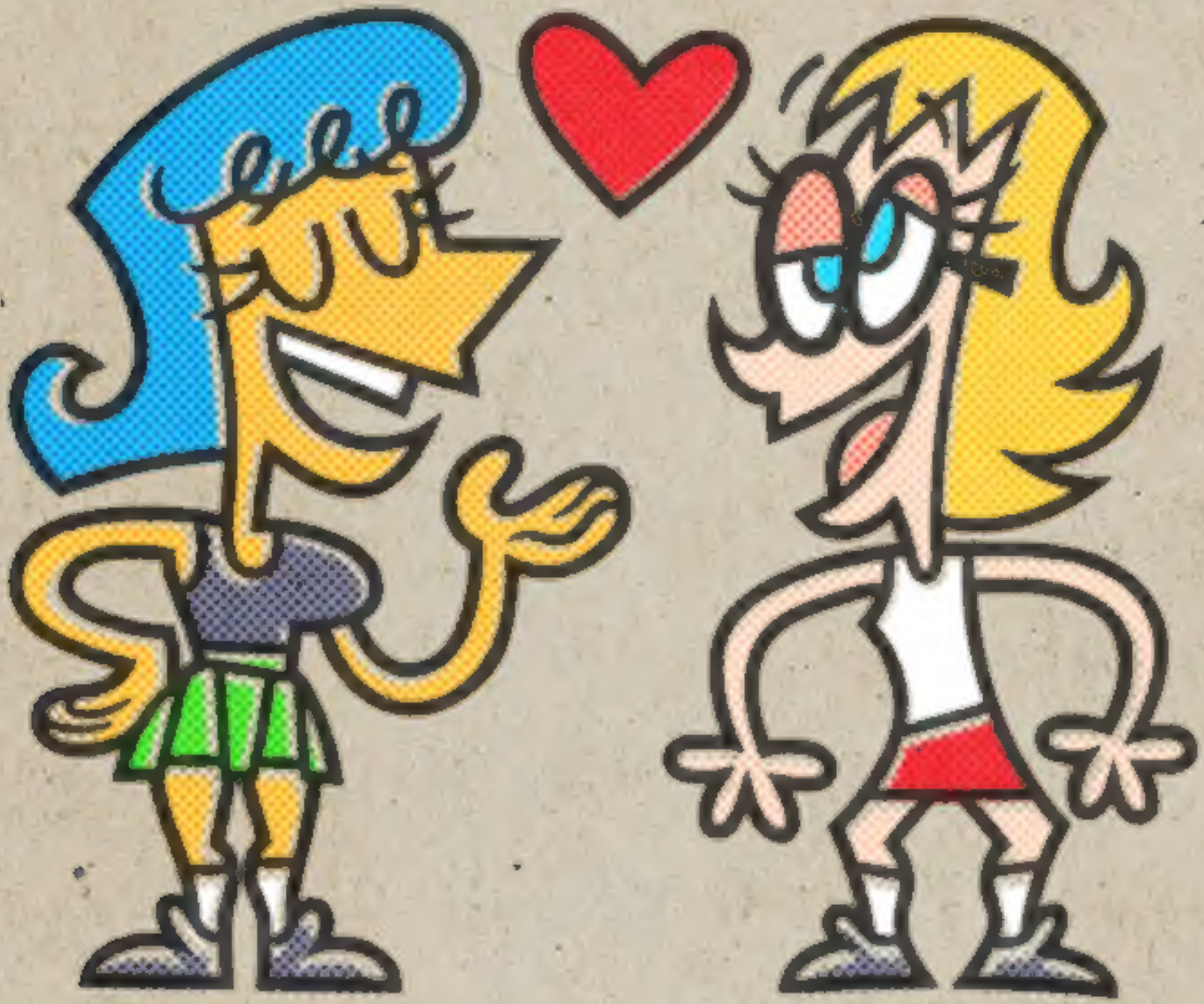

THANK YOU FOR 90k ON 9/9

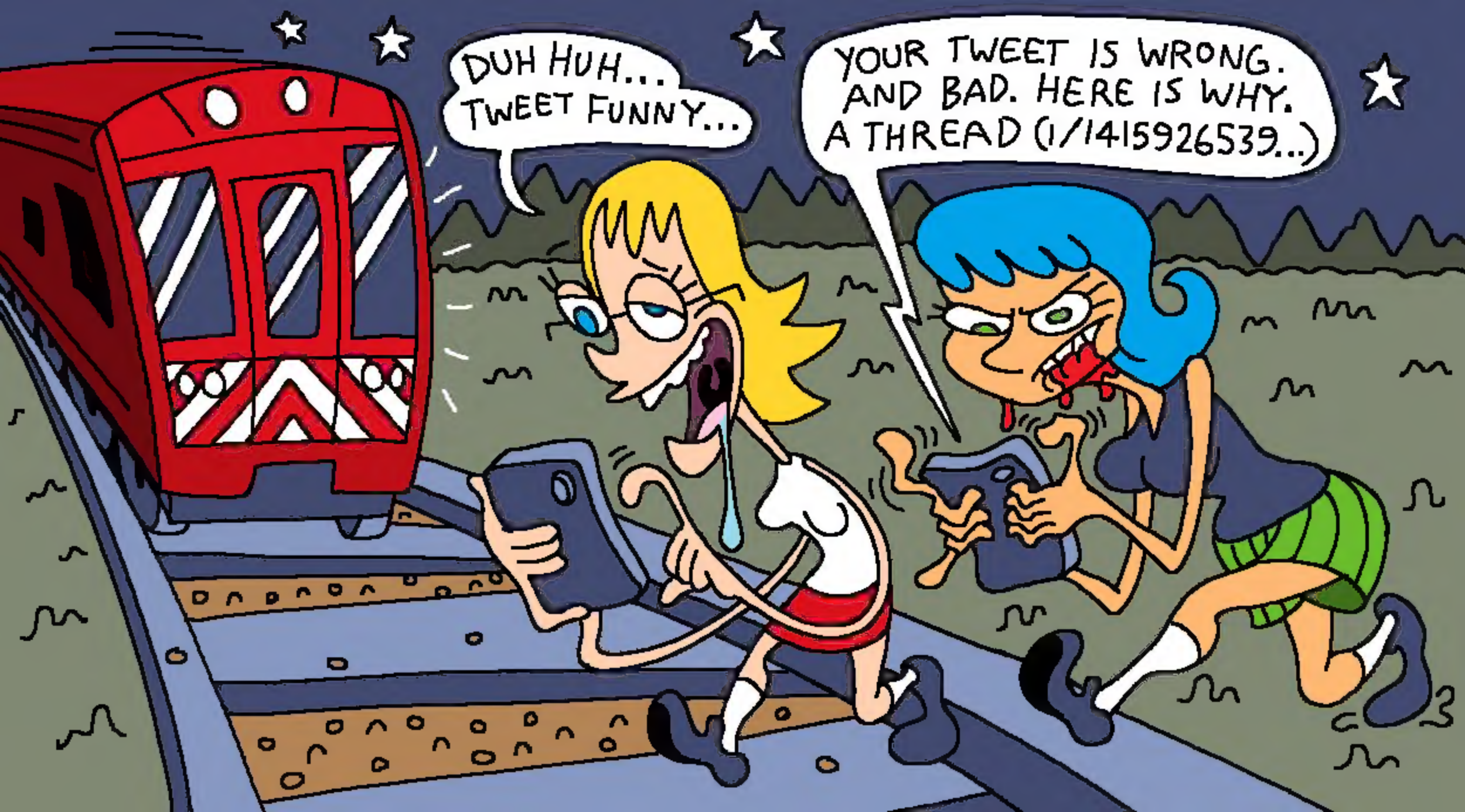
DUH HUH... TWEET FUNNY...
YOUR TWEET IS WRONG. AND BAD. HERE IS WHY. A THREAD (1/1415926539...)

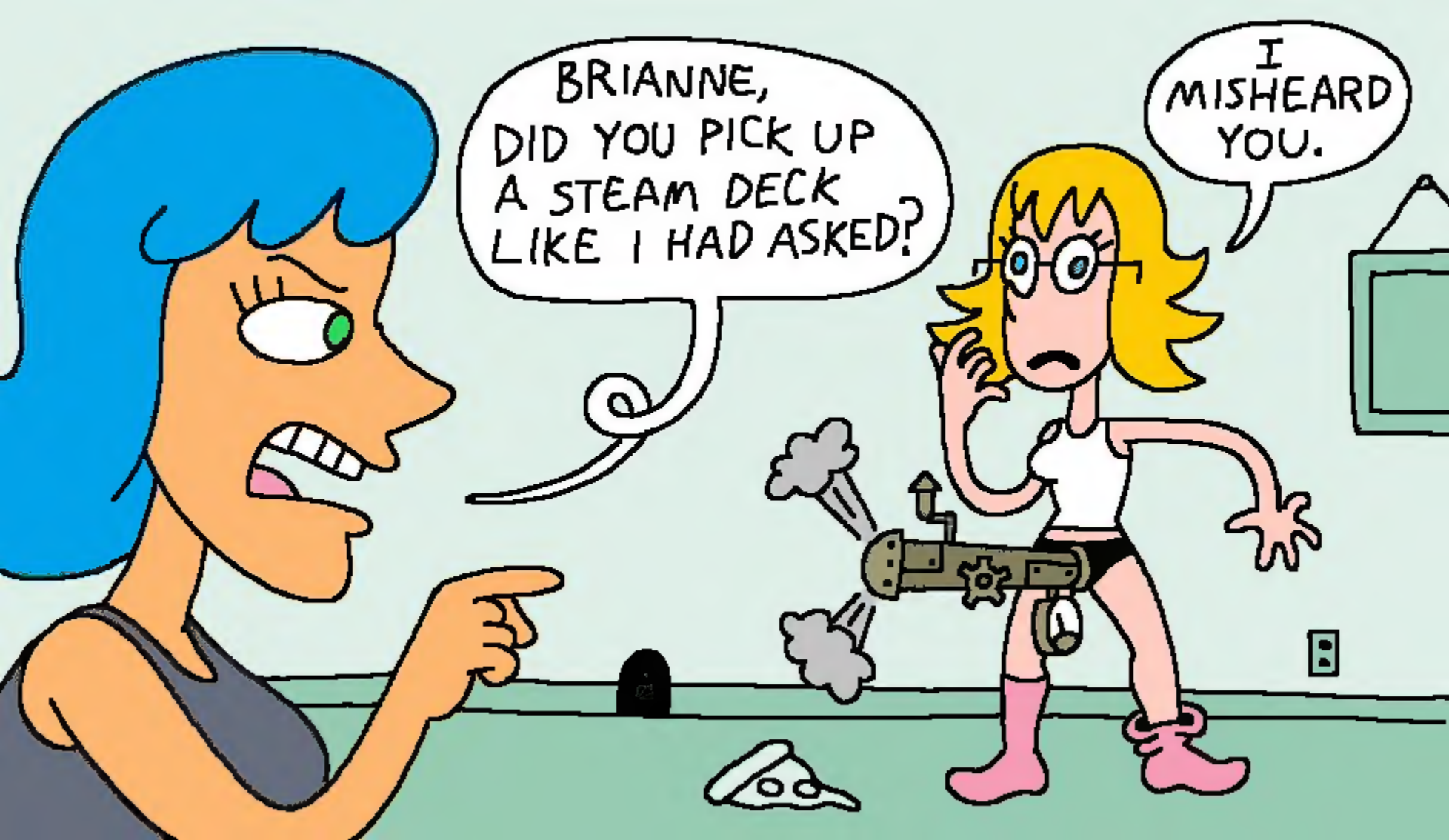
BRIANNE, DID YOU PICK UP A STEAM DECK LIKE I HAD ASKED?
I MISHEARD YOU.

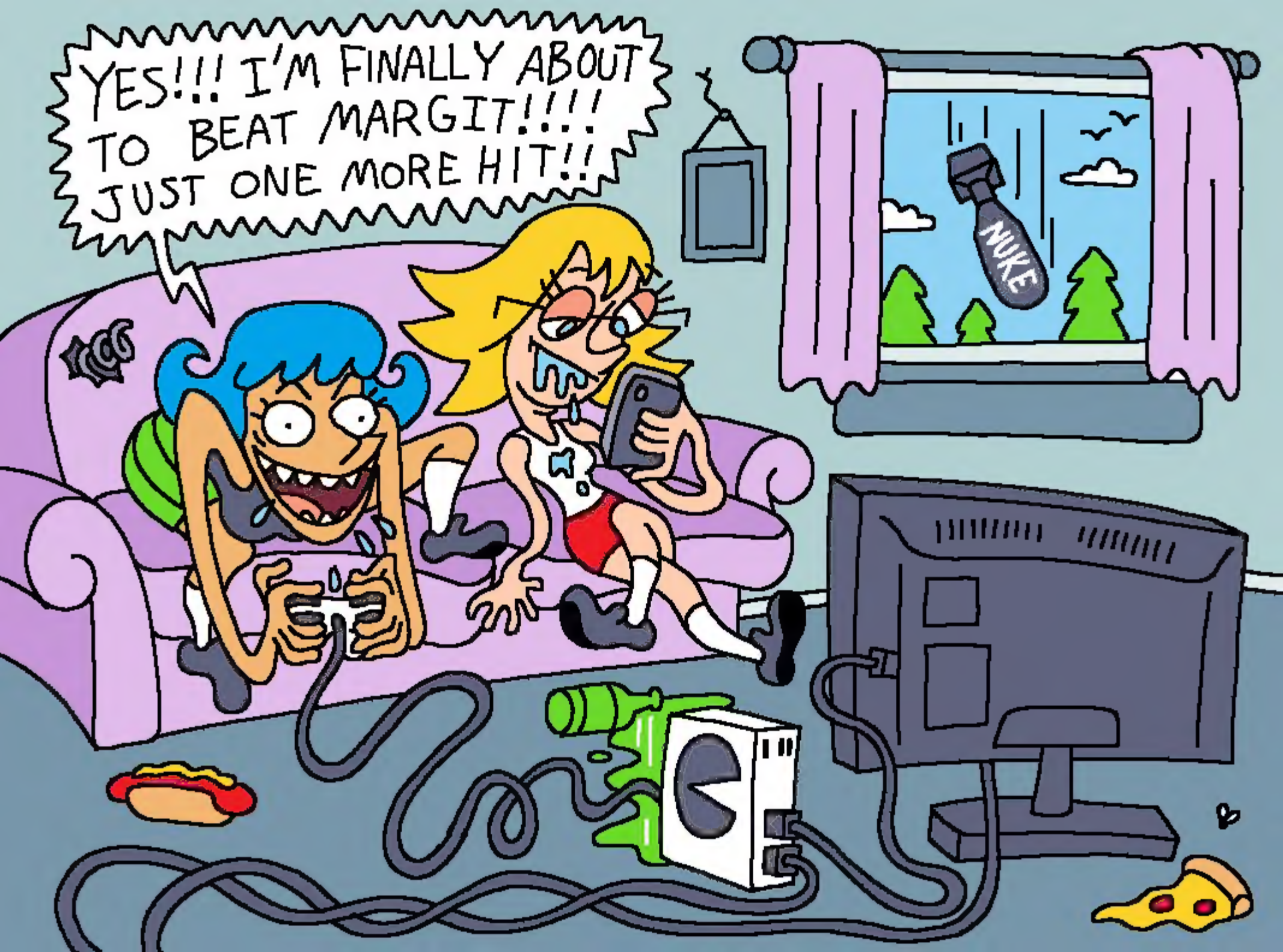
YES!!! I'M FINALLY ABOUT TO BEAT MARGIT!!!! JUST ONE MORE HIT!!
NUKE

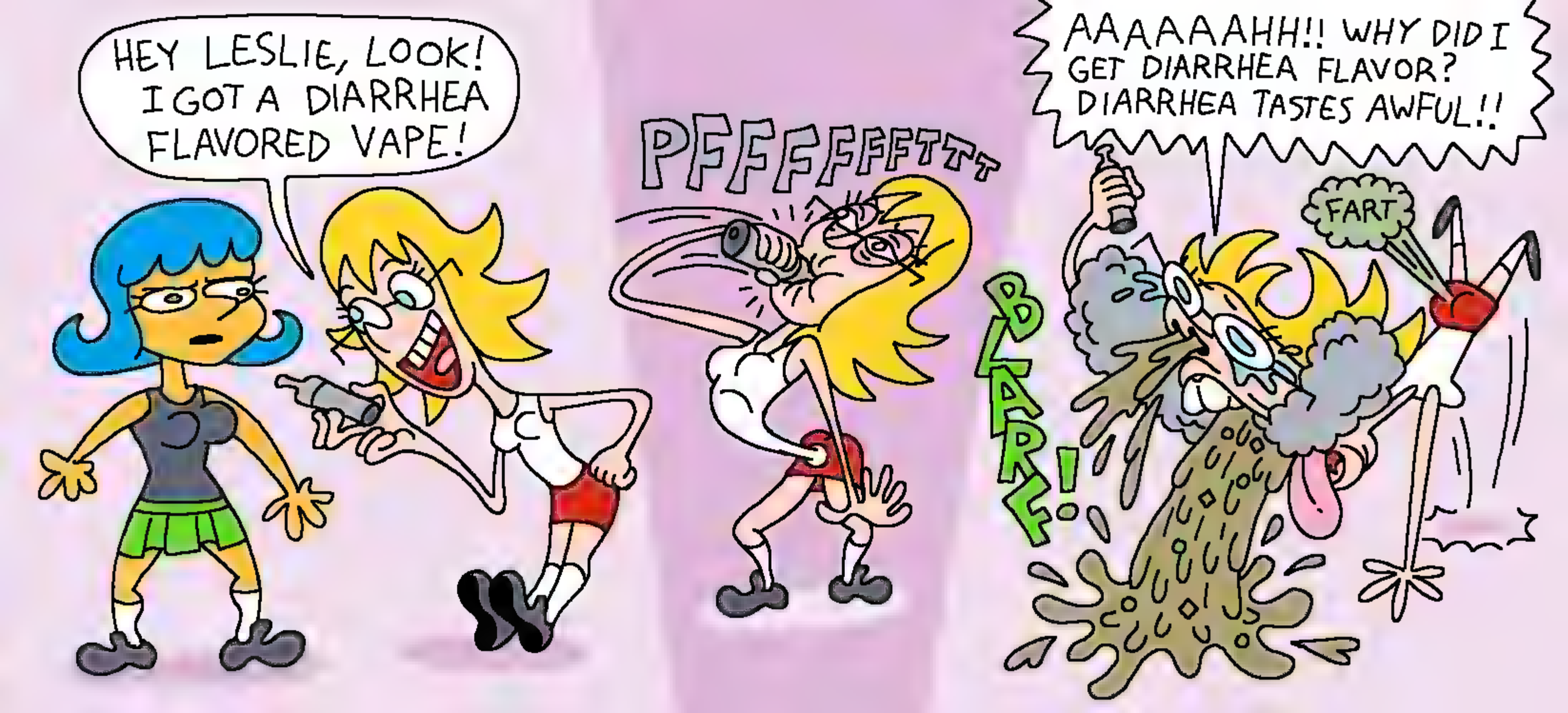
HEY LESLIE, LOOK! I GOT A DIARRHEA FLAVORED VAPE!
PFFFFFFFTTT
AAAAAAHH!! WHY DID I GET DIARRHEA FLAVOR? DIARRHEA TASTES AWFUL!!
FART
BLARF!

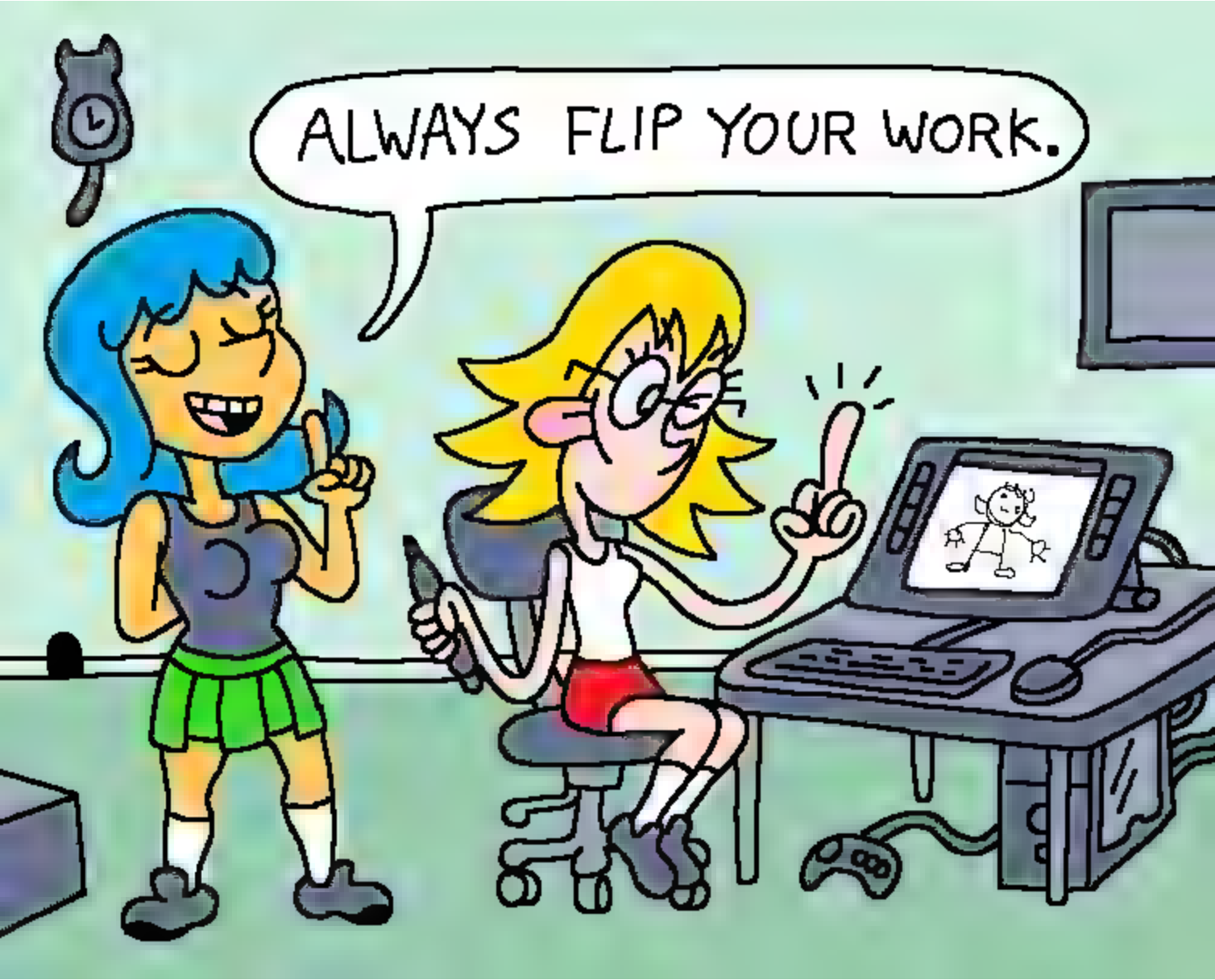
ALWAYS FLIP YOUR WORK.

I LIKE TO
POOP
I WAS TOLD THAT I NEEDED TO KNOW THE RULES TO BREAK THE RULES.

STOP DRINKING ALL THOSE CRIMSON TEARS, YOU NEED TO CONSERVE THEM!
I CAN'T HELP IT, THEY TASTE LIKE MOUNTAIN DEW CODE RED.

IF I GET A CRUNCHWRAP WITHOUT TOMATO, CAN I GET 25 CENTS OFF?

25

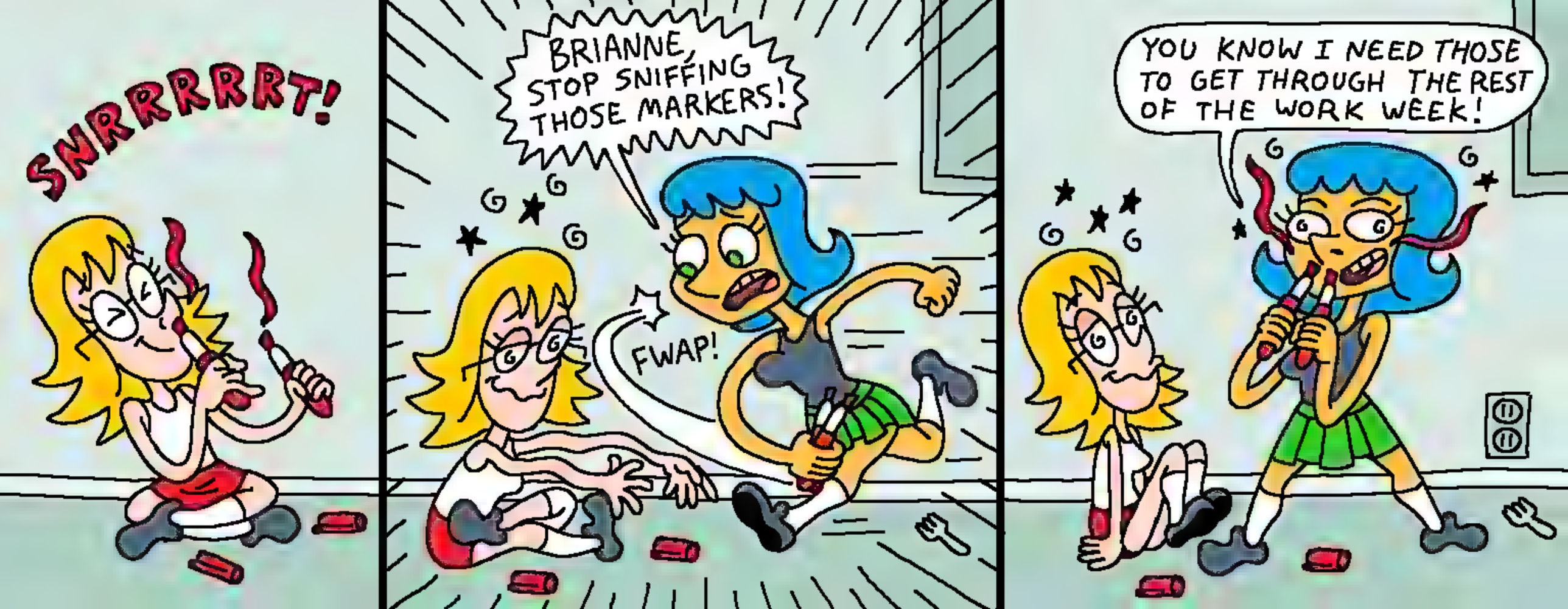
SNRRRRRRT!
BRIANNE, STOP SNIFFING THOSE MARKERS!
FWAP!
YOU KNOW I NEED THOSE TO GET THROUGH THE REST OF THE WORK WEEK!

NIGHTY-NIGHT, VINNY VINESAUCE.

FRRRT!

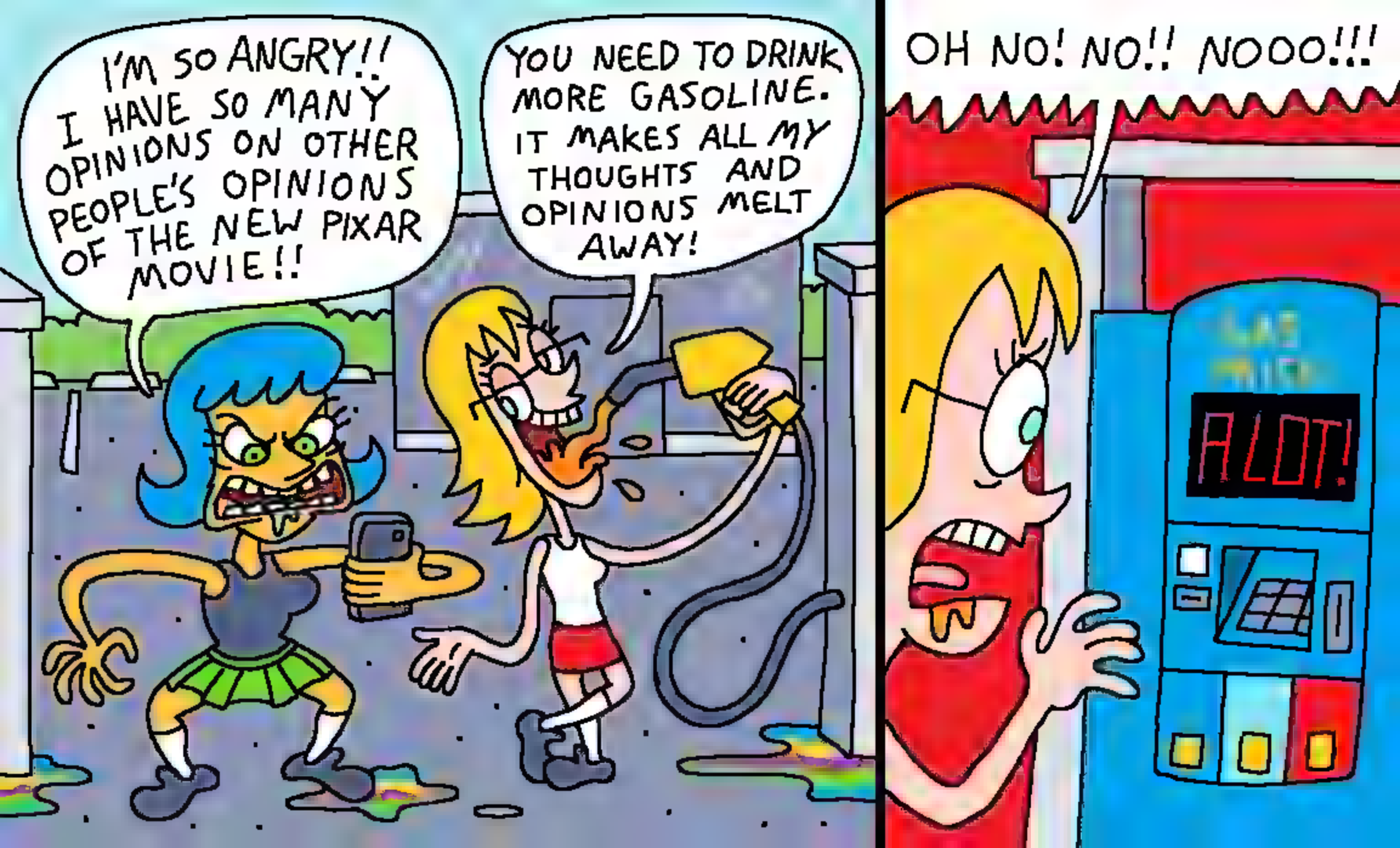
I'M SO ANGRY!! I HAVE SO MANY OPINIONS ON OTHER PEOPLE'S OPINIONS OF THE NEW PIXAR MOVIE!!
YOU NEED TO DRINK MORE GASOLINE. IT MAKES ALL MY THOUGHTS AND OPINIONS MELT AWAY!
OH NO! NO!! NOOO!!!
A LOT!

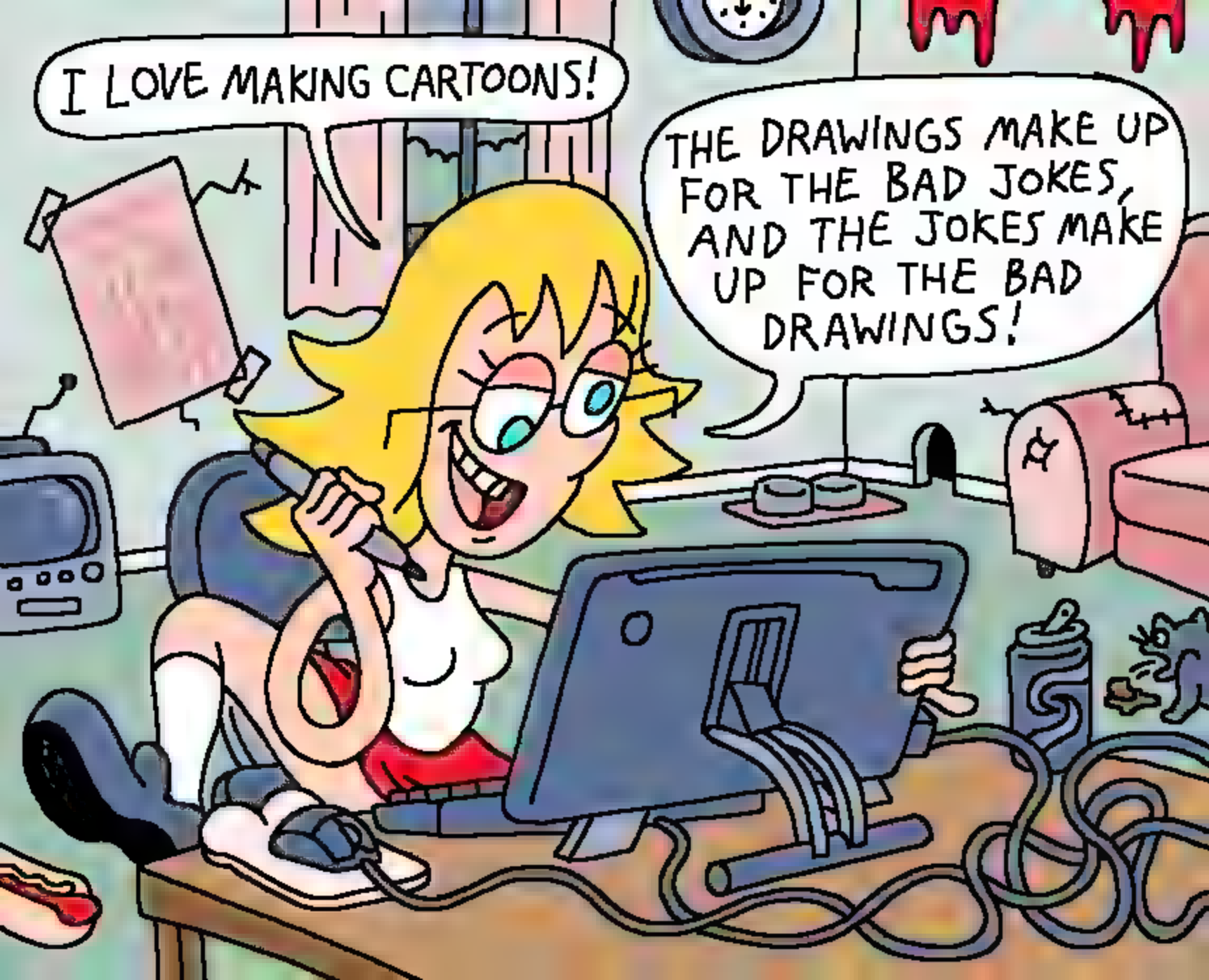
I LOVE MAKING CARTOONS!
THE DRAWINGS MAKE UP FOR THE BAD JOKES, AND THE JOKES MAKE UP FOR THE BAD DRAWINGS!

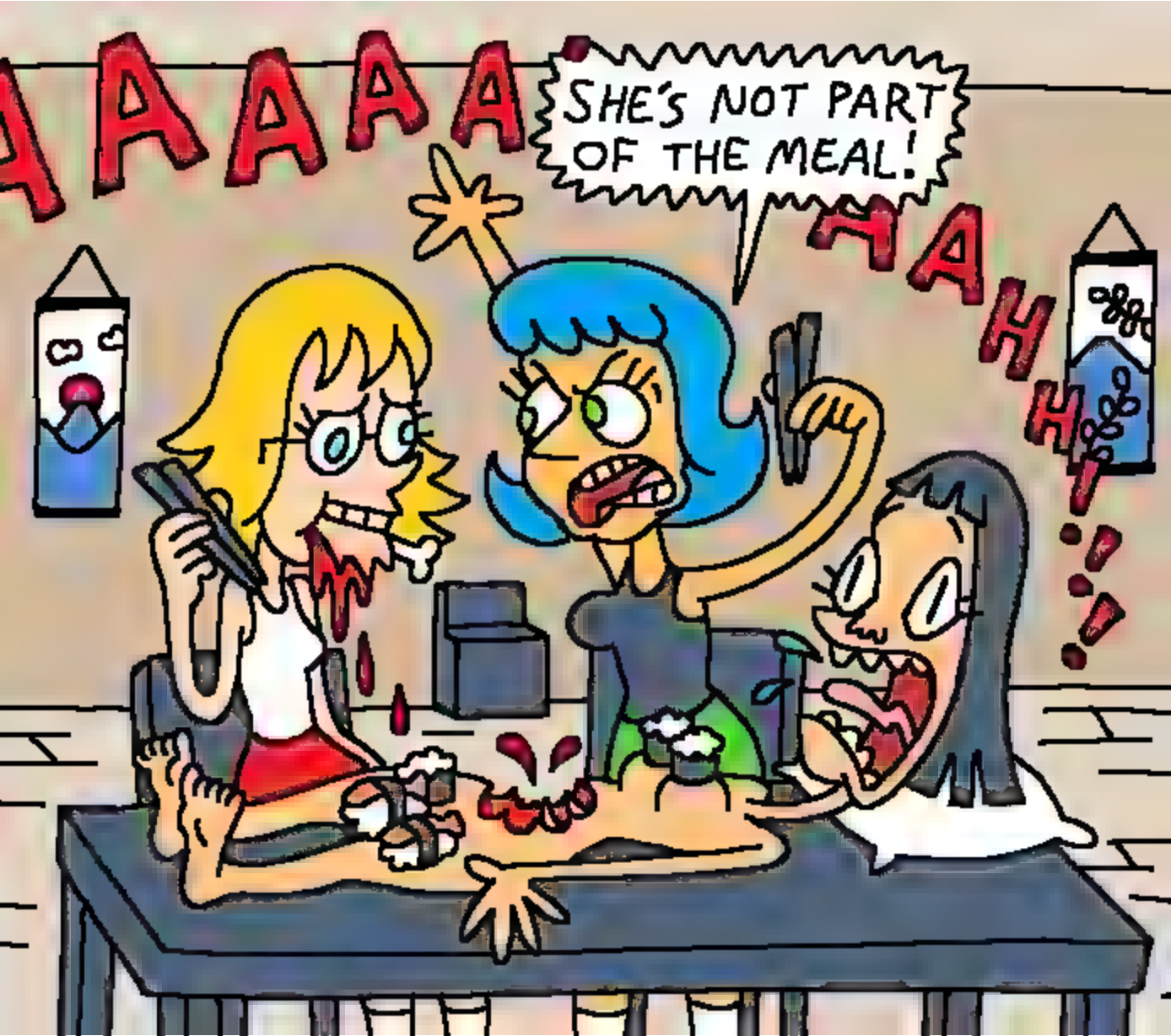
AAAAA
SHE'S NOT PART OF THE MEAL!
AAHH!!!

HEY LESLIE, CHECK IT OUT! I MODDED MY VAPE RIG SO I CAN BLOW THE FATTEST CLOUDS!
PFFFFF
KA-BLOOEY
HELL YEAH.

I'VE GOT TO MAKE A QUICK TRIP TO THE STORE. NOW BRIANNE, WHILE I'M OUT, DON'T YOU EAT THIS LASAGNA!!

FINALLY HOME...
NEED...
TO READ...
INTERNET...
HEY LESLIE, I JUST GOT A SKILL CALLED WHORE-FROST STOMP, LMAO.
Δ8

HAPPY ST. PATRICK'S DAY!!
WHAT'S THE CRAIC?

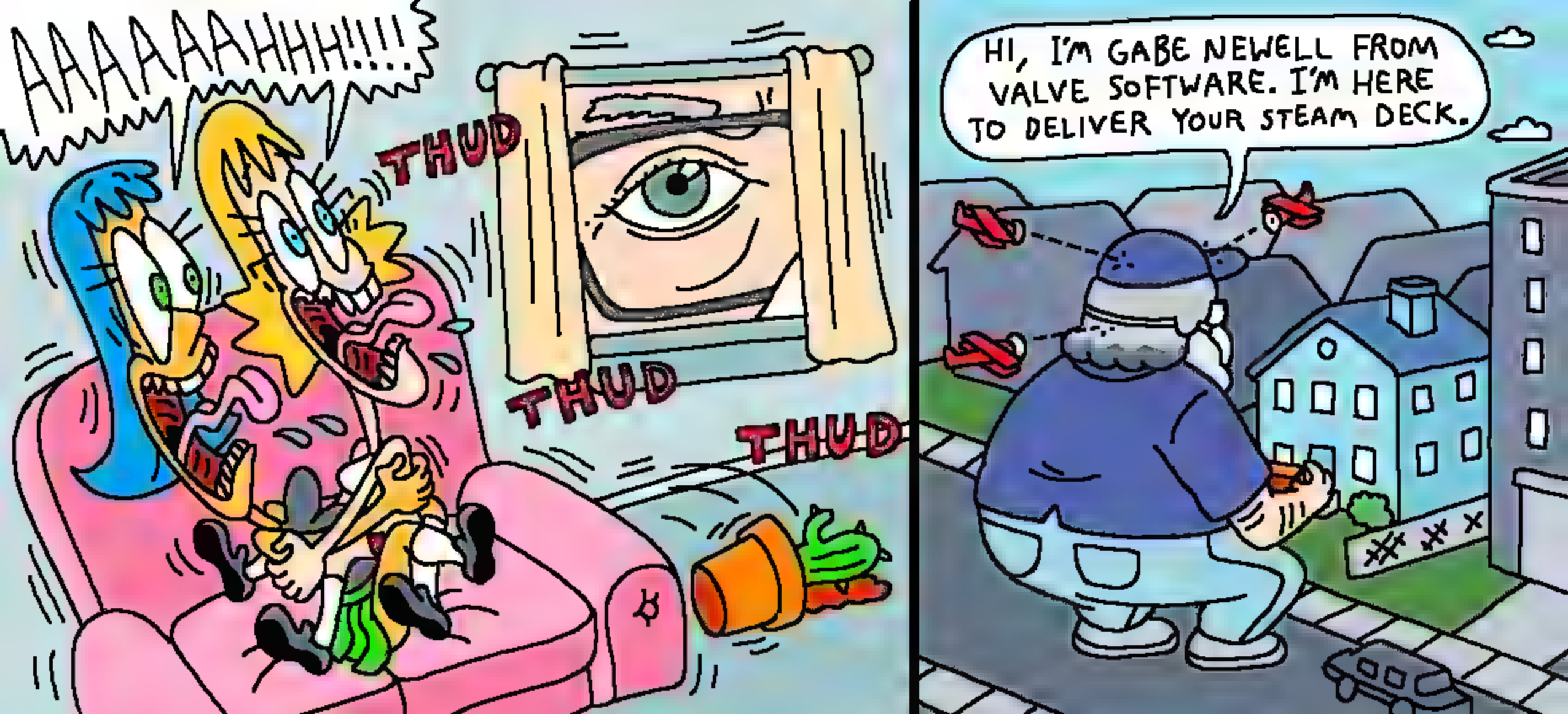
AAAAAAHHH!!!!
THUD
THUD
THUD
HI, I'M GABE NEWELL FROM VALVE SOFTWARE. I'M HERE TO DELIVER YOUR STEAM DECK.

LESLIE, WHAT'S A "ZOOMER"?
THEY'RE KIND OF LIKE US, BUT THEY INCESSANTLY QUOTE SPONGEBOB INSTEAD OF THE SIMPSONS.

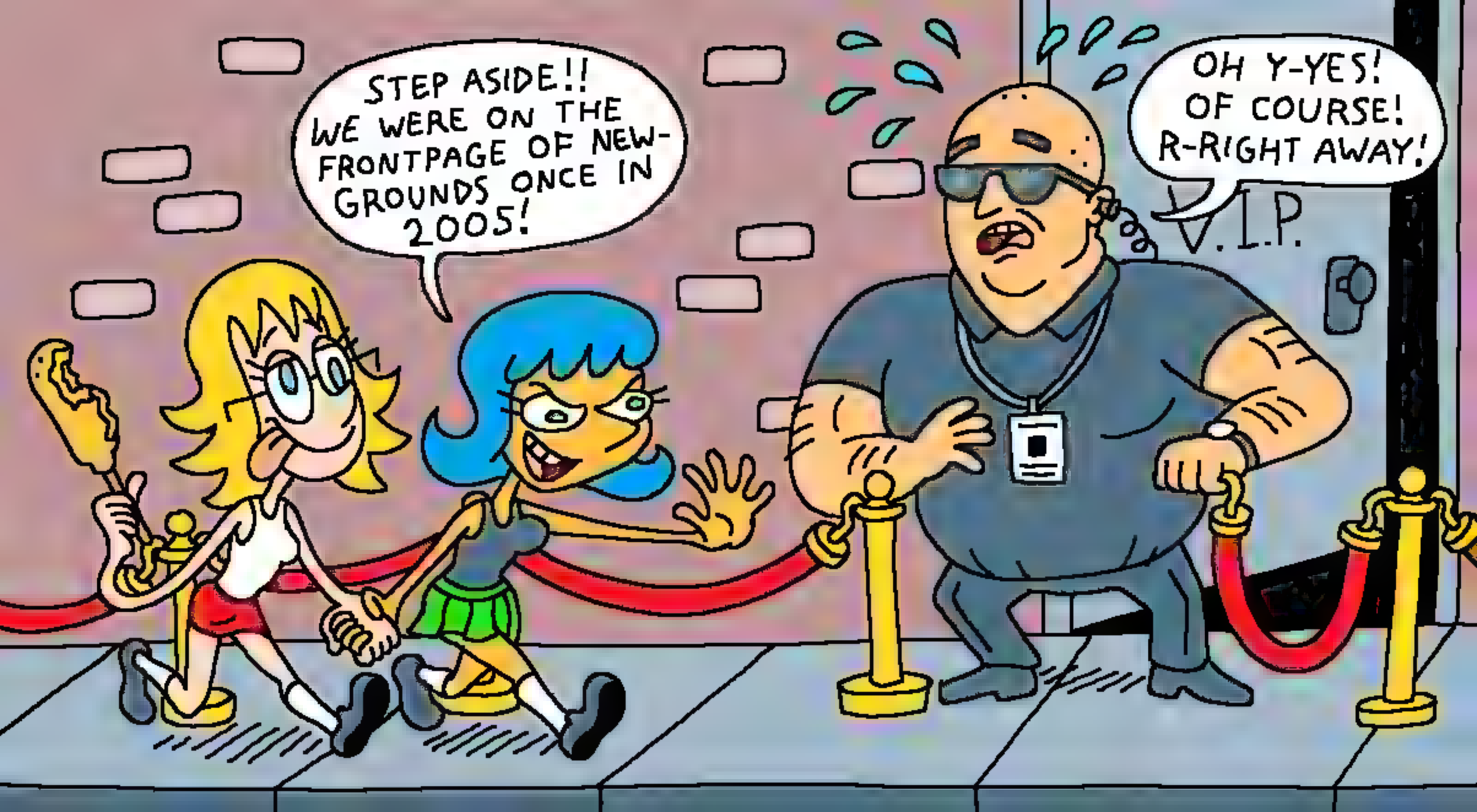
STEP ASIDE!! WE WERE ON THE FRONTPAGE OF NEW-GROUNDS ONCE IN 2005!
OH Y-YES! OF COURSE! R-RIGHT AWAY!
V.I.P.

I POOPED SO HARD THAT MY EYELASHES FELL OFF.

Waldenbooks
YOUNG ADULT
OLD ADULT
A BIT EXTREME, BUT I AM PROUD OF BRIANNE FOR TAKING SUCH A BOLD STANCE AGAINST THE PROPAGATION OF HATEFUL TRANSPHOBIC RHETORIC.
HARRY POTTER
BOOKS SUCK AND READING IS FOR NERDS LOL
DOES NOT KNOW WHO JK ROWLING IS

I'M MORE OF A CRUSADER OF CENTY GIRL, MYSELF.

HEY LESLIE, CHECK IT OUT, I'M WEARING A PAIR OF YOUR SOCKS!
AHAHAHA!! YOU LOOK UTTERLY RIDICULOUS!

DAICON 42069

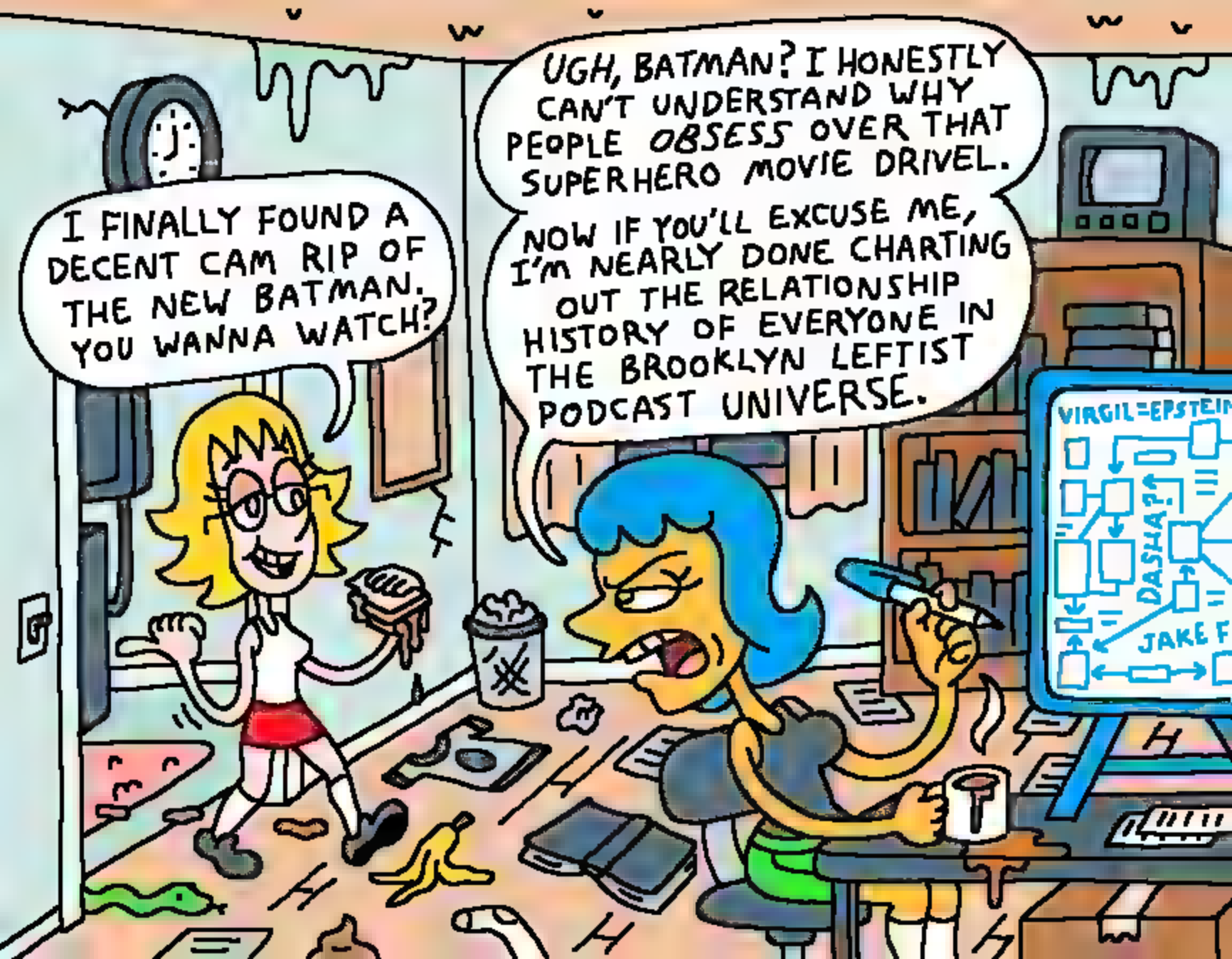
I FINALLY FOUND A DECENT CAM RIP OF THE NEW BATMAN. YOU WANNA WATCH?
UGH, BATMAN? I HONESTLY CAN'T UNDERSTAND WHY PEOPLE OBSESS OVER THAT SUPERHERO MOVIE DRIVEL.
NOW IF YOU'LL EXCUSE ME, I'M NEARLY DONE CHARTING OUT THE RELATIONSHIP HISTORY OF EVERYONE IN THE BROOKLYN LEFTIST PODCAST UNIVERSE.
VIRGIL=EPSTEIN
DASHA?
JAKE F

LESLIE...GDQ REJECTED MY RUN OF THE CHUCK E.CHEESE SPIDER STOMPING GAME AGAIN...
THOSE BASTARDS!! THAT BRIGHTLY-COLORED VELOCIRAPTOR THING IS GOING TO GET IT!!

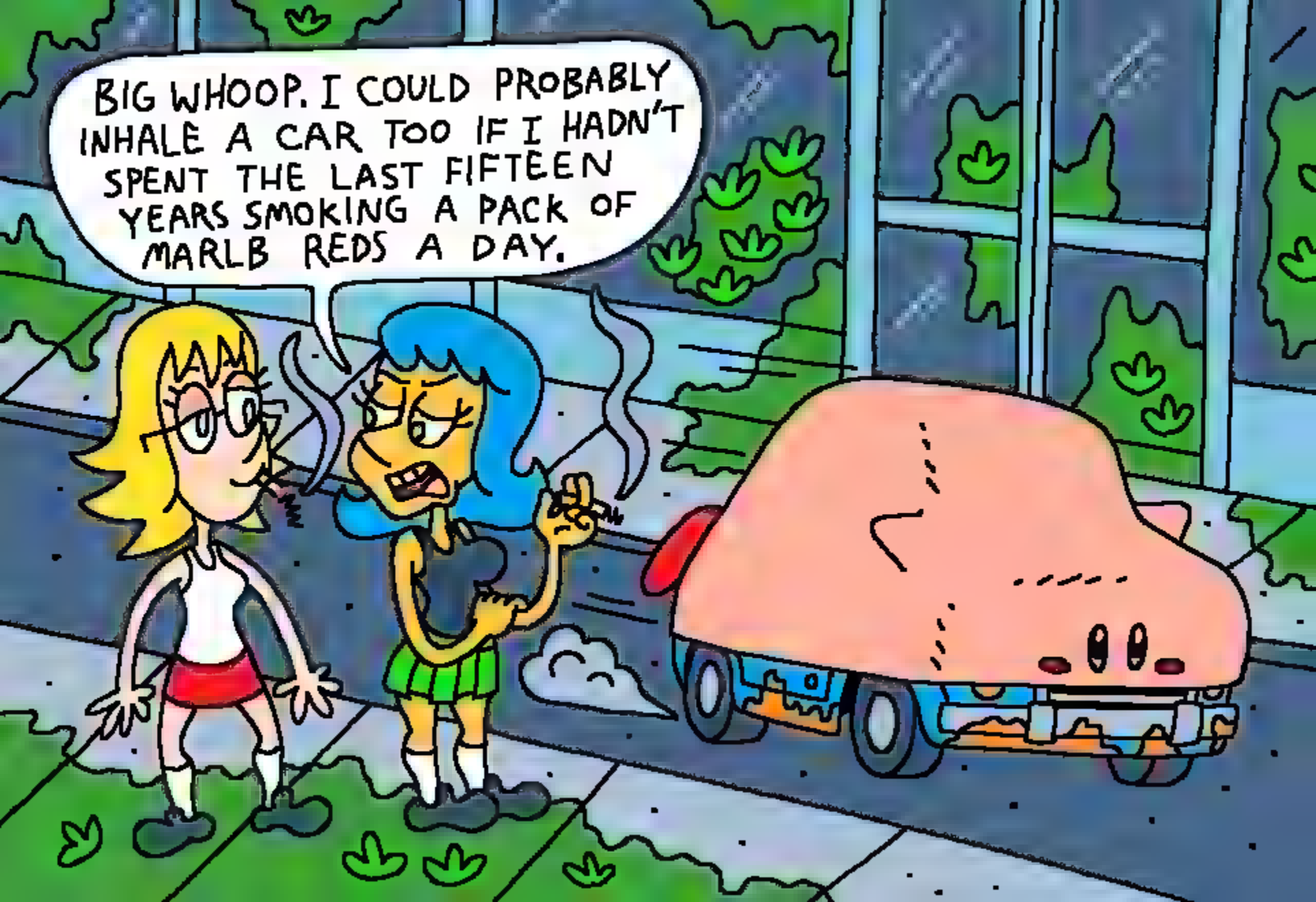
BIG WHOOP. I COULD PROBABLY INHALE A CAR TOO IF I HADN'T SPENT THE LAST FIFTEEN YEARS SMOKING A PACK OF MARLB REDS A DAY.

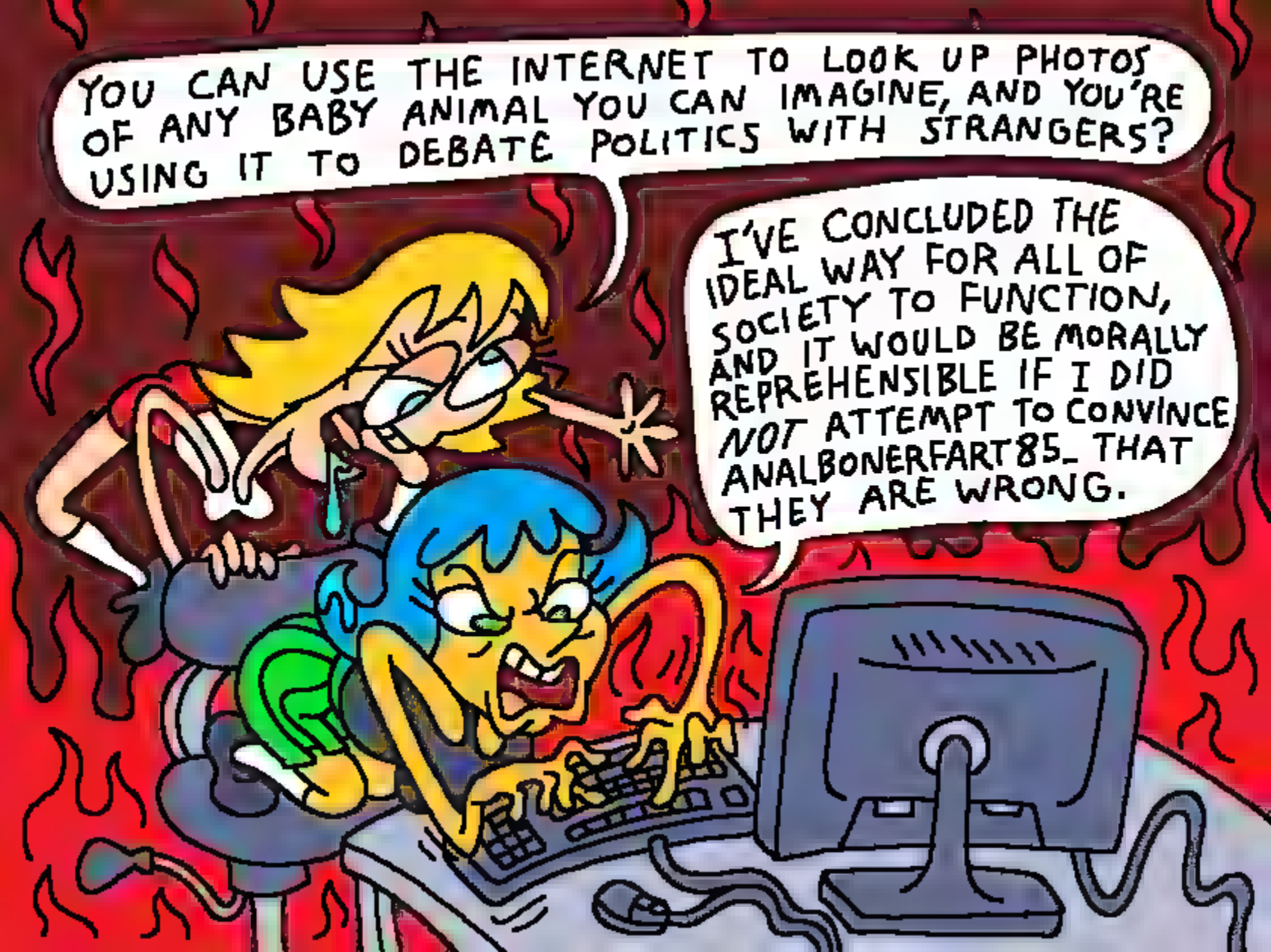
YOU CAN USE THE INTERNET TO LOOK UP PHOTOS OF ANY BABY ANIMAL YOU CAN IMAGINE, AND YOU'RE USING IT TO DEBATE POLITICS WITH STRANGERS?
I'VE CONCLUDED THE IDEAL WAY FOR ALL OF SOCIETY TO FUNCTION, AND IT WOULD BE MORALLY REPREHENSIBLE IF I DID NOT ATTEMPT TO CONVINCE ANALBONERFART85_ THAT THEY ARE WRONG.

L B
BOOBY

COVID IS OVER, NY! PLS PRETEND ITS OVER
LADIES, I'M GONNA HAVE TO ASK YOU TO STOP LICKING ALL THE HANDRAILS.
THANK DR. JIZZMOR!
I'M SORRY, BUT BETWEEN ELDEN RING, TUNIC, AND KIRBY, I SIMPLY NEED TO GET SICK ENOUGH TO STAY HOME FOR A FEW DAYS.
I'M HELPING.

I WISH THESE DAMN SWITCH CONTROLLERS COULD SYNC UP AS EASILY AS WE DO.

HEY, ARE YOU FOR REAL GAY?
YEAH.
I'M GAY TOO!
WOAH.
MIDDLE/ HIGH SCHOOL
I'M GAY TOO!

MY NAME'S LESLIE, AND I THINK IT'S AN OUTRAGE THAT BUSH IS TRYING TO ADD AN AMENDMENT TO THE CONSTITUTION BANNING GAY MARRIAGE!

I'M BRIANNE AND I DON'T THINK VERY MUCH ABOUT ANYTHING REALLY.
OH.
PLOP

MY PARENTS AREN'T HOME, WANNA SKIP SCHOOL AND WATCH KILL BILL? I ONLY HAVE VOLUME 1 ON DVD.
I HAVE VOLUME TWO, I CAN BRING IT OVER.

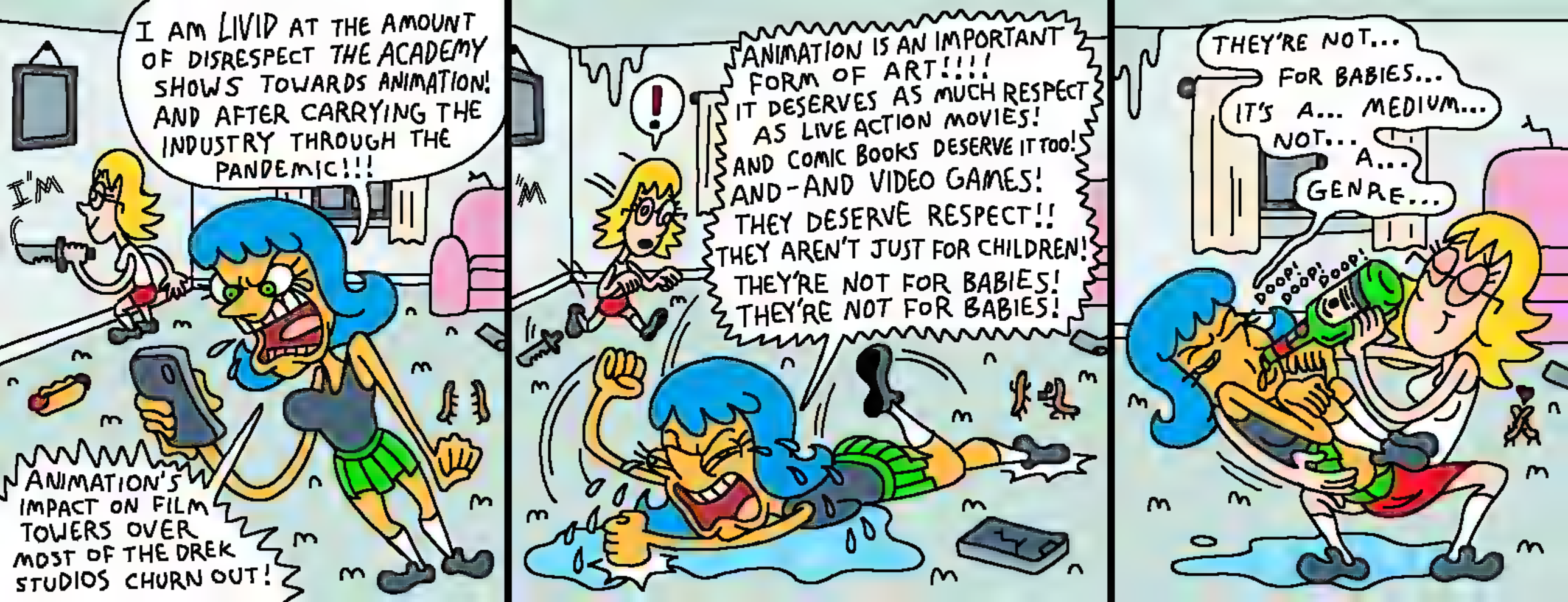
I AM LIVID AT THE AMOUNT OF DISRESPECT THE ACADEMY SHOWS TOWARDS ANIMATION! AND AFTER CARRYING THE INDUSTRY THROUGH THE PANDEMIC!!!
I'M
ANIMATION'S IMPACT ON FILM TOWERS OVER MOST OF THE DREK STUDIOS CHURN OUT!
!
ANIMATION IS AN IMPORTANT FORM OF ART!!!! IT DESERVES AS MUCH RESPECT AS LIVE ACTION MOVIES! AND COMIC BOOKS DESERVE IT TOO! AND-AND VIDEO GAMES! THEY DESERVE RESPECT!! THEY AREN'T JUST FOR CHILDREN! THEY'RE NOT FOR BABIES! THEY'RE NOT FOR BABIES!
THEY'RE NOT... FOR BABIES... IT'S A... MEDIUM... NOT... A... GENRE...
POOP! POOP! POOP!

TEE HEE HEE GUHHUH
SNRRRRT!
ARIL FOOLS!! I FILLED THIS VIAL WITH FUN DIP!
BRIANNE!! IF CHERRY YUM DIDDLY WEREN'T MY FAVORITE FLAVOR, I'D BE VERY CROSS WITH YOU RIGHT NOW.

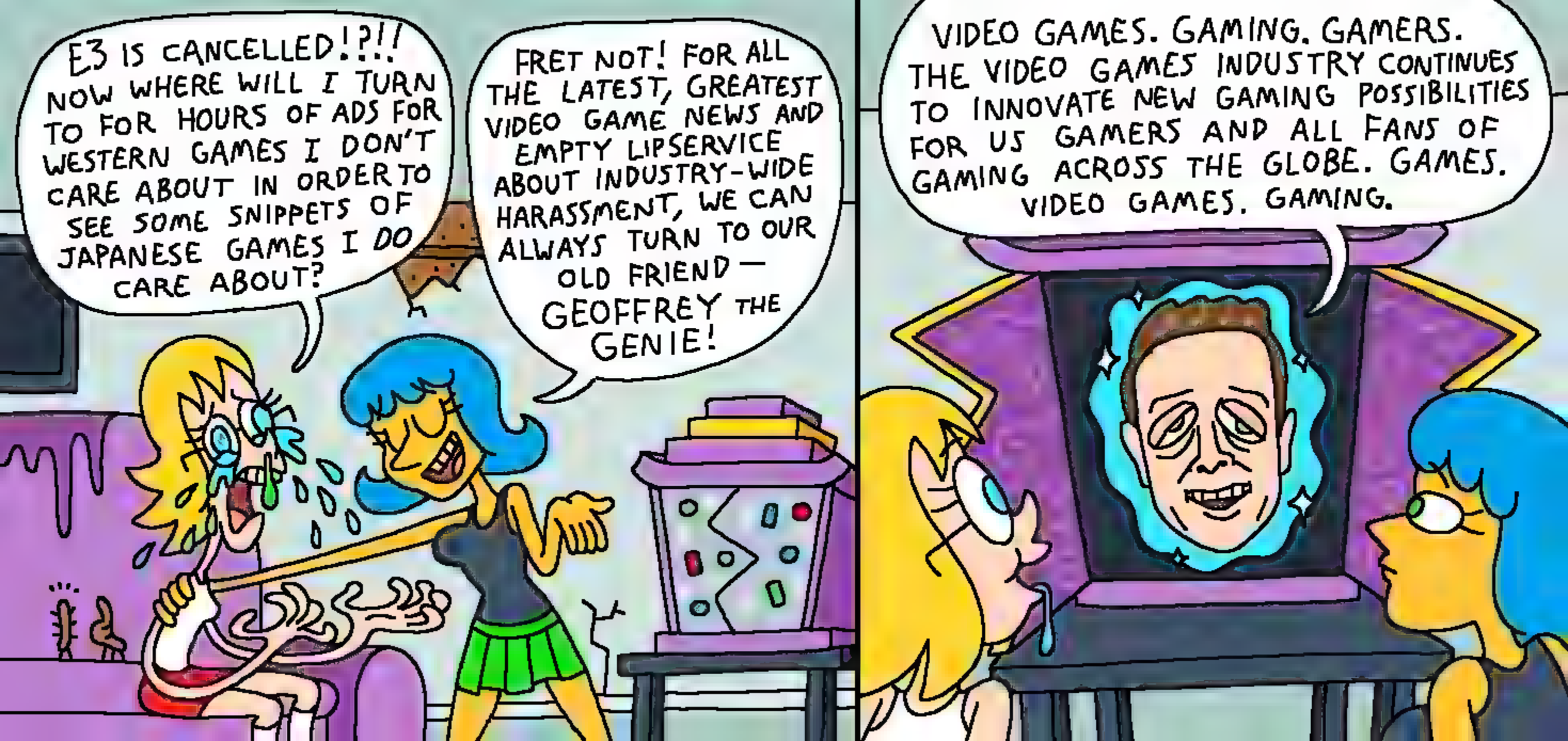
E3 IS CANCELLED!?!! NOW WHERE WILL I TURN TO FOR HOURS OF ADS FOR WESTERN GAMES I DON'T CARE ABOUT IN ORDER TO SEE SOME SNIPPETS OF JAPANESE GAMES I DO CARE ABOUT?
FRET NOT! FOR ALL THE LATEST, GREATEST VIDEO GAME NEWS AND EMPTY LIPSERVICE ABOUT INDUSTRY-WIDE HARASSMENT, WE CAN ALWAYS TURN TO OUR OLD FRIEND — GEOFFREY THE GENIE!
VIDEO GAMES. GAMING. GAMERS. THE VIDEO GAMES INDUSTRY CONTINUES TO INNOVATE NEW GAMING POSSIBILITIES FOR US GAMERS AND ALL FANS OF GAMING ACROSS THE GLOBE. GAMES. VIDEO GAMES. GAMING.

HOW DID WE END UP ON THEIR TIMELINE???
I DON'T KNOW, BUT WE NEED TO GET THE FUCK OUTTA HERE RIGHT NOW!

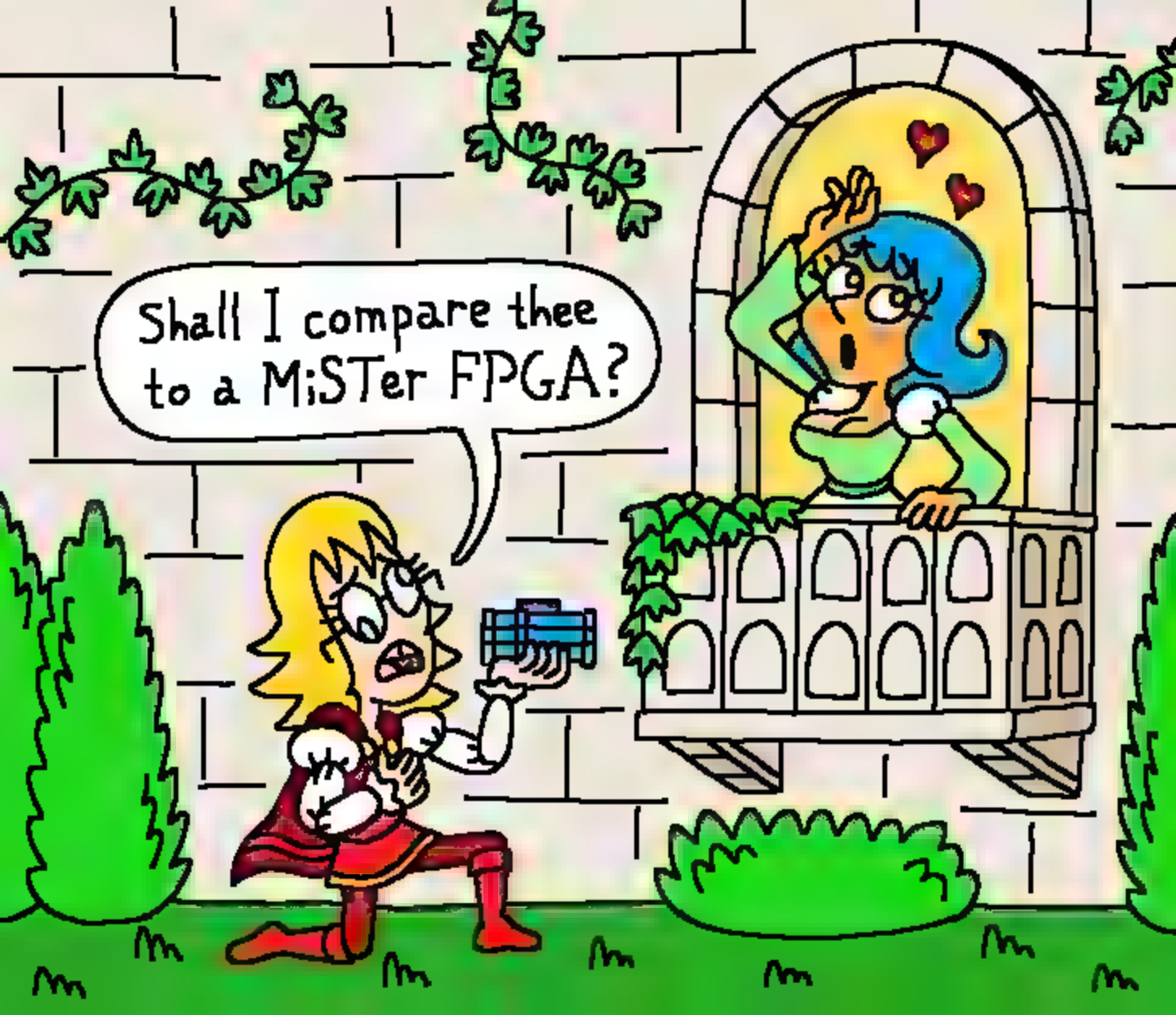
Shall I compare thee to a MiSTer FPGA?

AND OUTSIDE OF NEW YORK, CASHIERS AND CAB DRIVERS WILL TRY TO HAVE FULL CONVERSATIONS WITH YOU!!
OH GOD NO! I DON'T WANT TO BE RUDE, BUT ALSO I HAVE NOTHING TO SAY! I JUST WANT TO RELAX!

BRIANNE, WHY DID YOU ORDER FOURTEEN TICKETS TO THE NEW SONIC MOVIE? WE DON'T HAVE ANY FRIENDS...
LOOK AT THE SEATS I PICKED!
AHAHAHAHA! IT'S LIKE THAT PENNY ARCADE COMIC!
SCREEN

OH LESLIIIE...

I PREFER THE COTTON CANDY THAT COMES OUT OF THAT LITTLE TRAY IN LAUNDROMAT DRYERS.

WITH ELON'S FINGERS ALL OVER THIS SITE, IT'S ONLY A MATTER OF TIME BEFORE IT CRASHES AND BURNS LIKE ONE OF HIS SELF-DRIVING CARS.

WELP, TIME TO GO COMPLAIN ABOUT TWITTER.COM ON MY FAVORITE WEBSITE TO COMPLAIN ABOUT TWITTER.COM— TWITTER.COM!

!

LESLIE!!! ARE VIC BERGER AND VOIDBURGER RELATED?? ARE THEY SIBLINGS??

HURRY UP, WE'RE GONNA BE LATE TO THE MOVIE! I ALREADY FILLED MY BAG WITH THE SNACKS WE GOT FROM CVS.
YOUR BAG IS THE FIRST PLACE THEY'LL THINK TO LOOK! THEY NEVER CHECK THE BUTTHOLE...

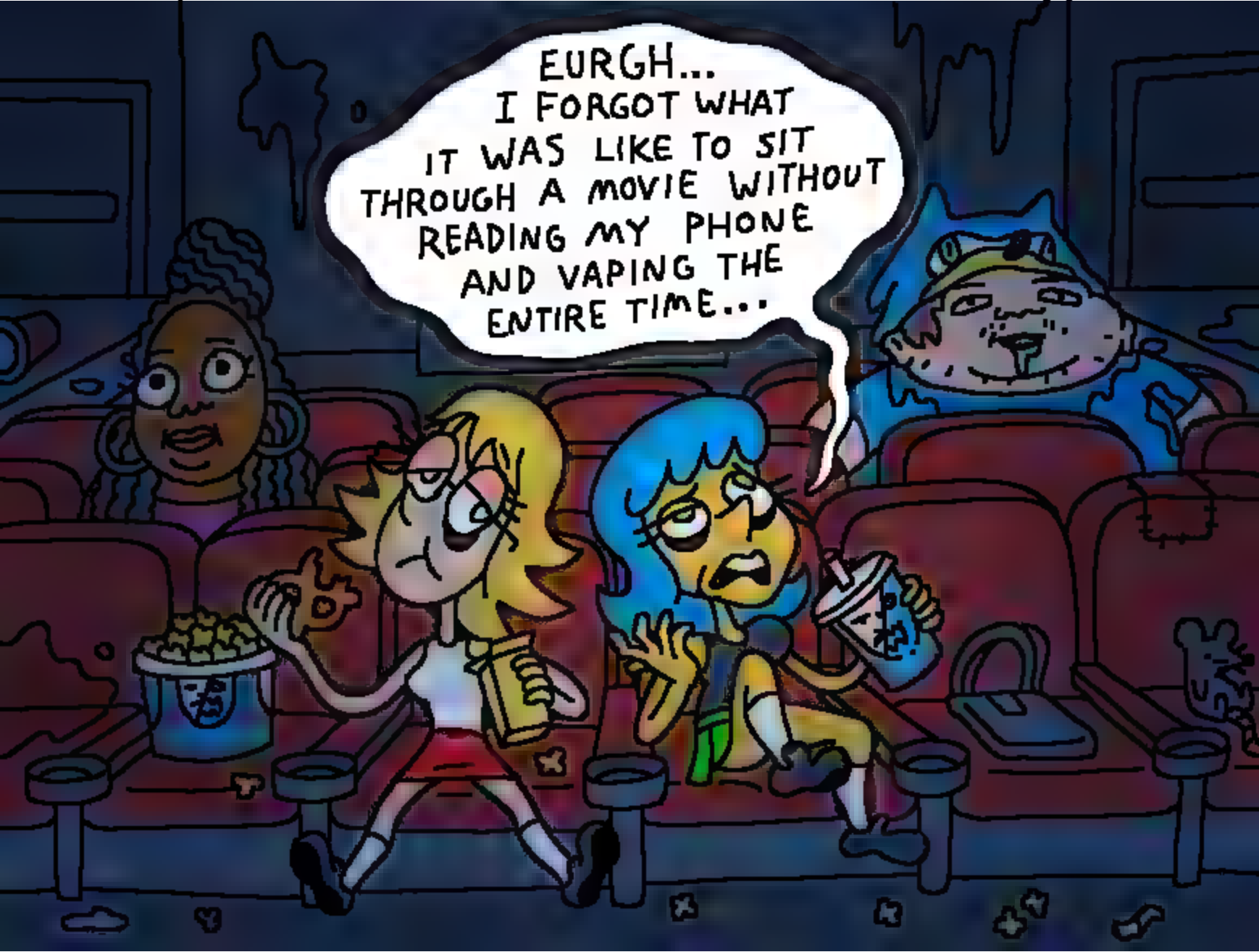
EURGH...
I FORGOT WHAT IT WAS LIKE TO SIT THROUGH A MOVIE WITHOUT READING MY PHONE AND VAPING THE ENTIRE TIME...

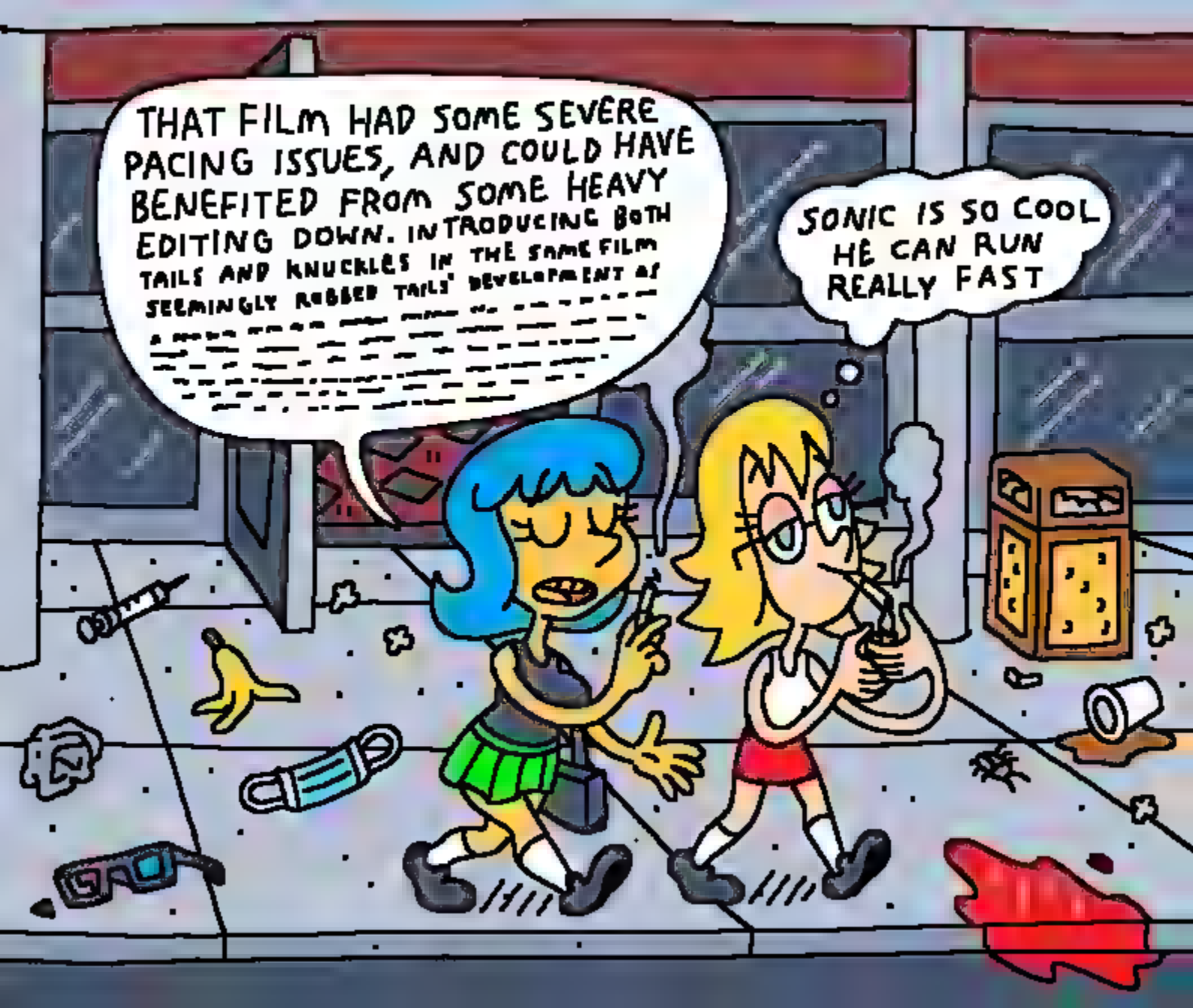
THAT FILM HAD SOME SEVERE PACING ISSUES, AND COULD HAVE BENEFITED FROM SOME HEAVY EDITING DOWN. INTRODUCING BOTH TAILS AND KNUCKLES IN THE SAME FILM SEEMINGLY RUSHED TAILS' DEVELOPMENT AS
SONIC IS SO COOL HE CAN RUN REALLY FAST

OH BOY, I CAN'T WAIT TO ADVERTISE DRUGS TO PEOPLE IN THE UK!
UH... LESLIE...
NOOOO!!
30,000 FOLLOWERS

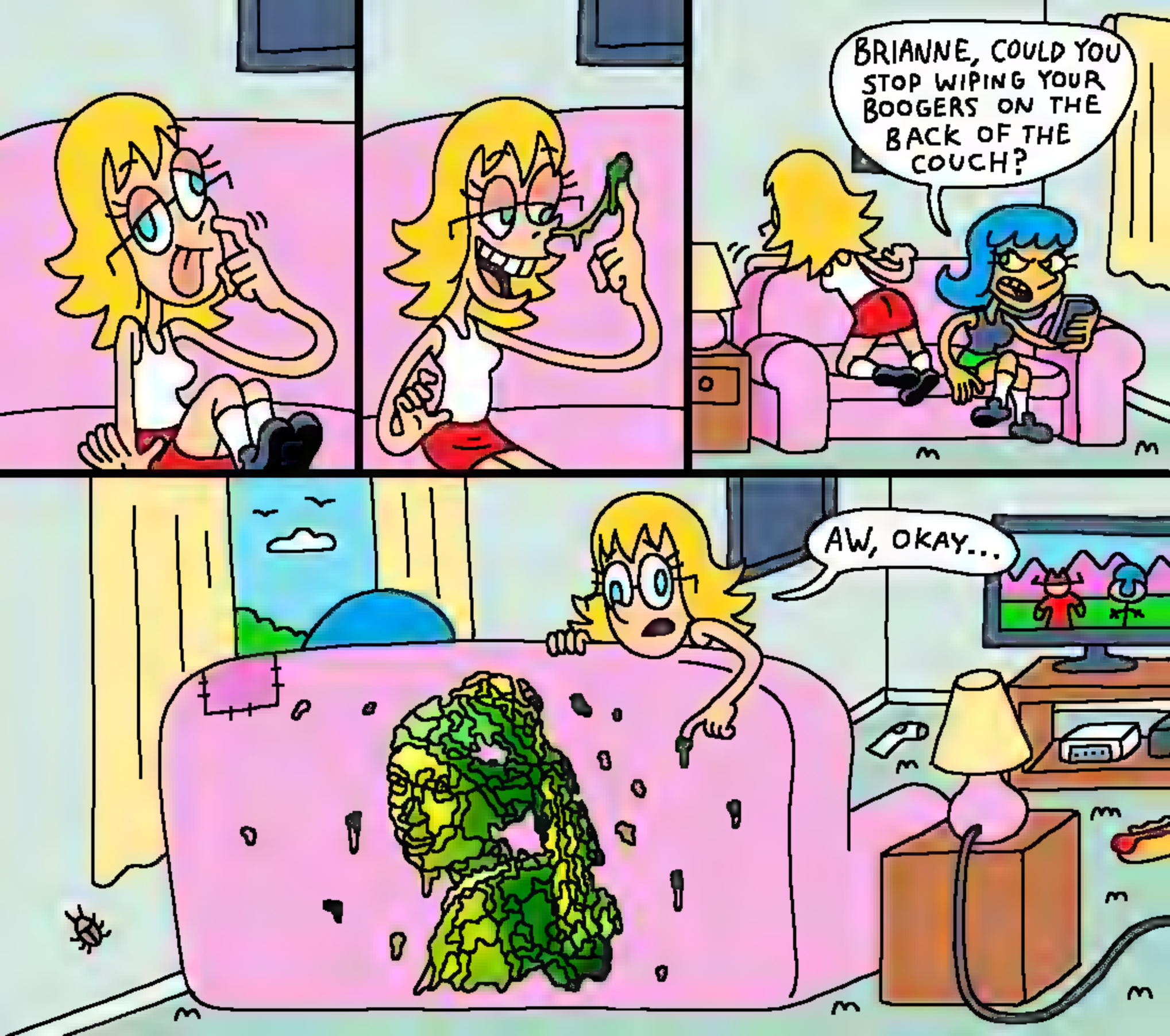
BRIANNE, COULD YOU STOP WIPING YOUR BOOGERS ON THE BACK OF THE COUCH?
AW, OKAY...

MY MISSION WAS A SUCCESS...

I MANAGED TO SNEAK OUT OF WORK EARLY WITHOUT BUMPING INTO ANY OF MY CO-WORKERS...

L...Look out, Leslie! The guy who likes to take his shoes off at work is in the elevator with you!!!

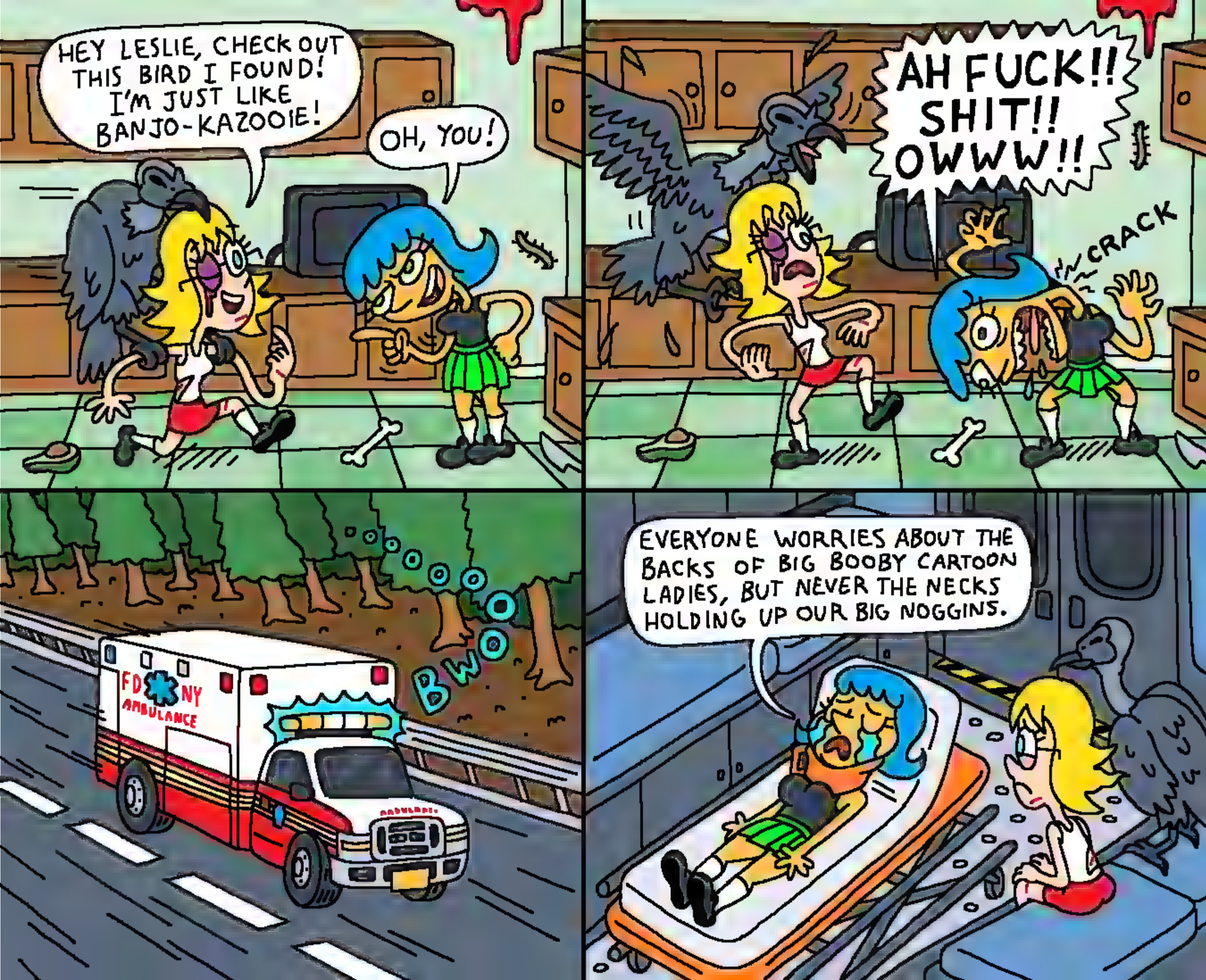
HEY LESLIE, CHECK OUT THIS BIRD I FOUND! I'M JUST LIKE BANJO-KAZOOIE!
OH, YOU!
AH FUCK!! SHIT!! OWWW!!
CRACK
BWOOL
FDNY AMBULANCE
EVERYONE WORRIES ABOUT THE BACKS OF BIG BOOBY CARTOON LADIES, BUT NEVER THE NECKS HOLDING UP OUR BIG NOGGINS.

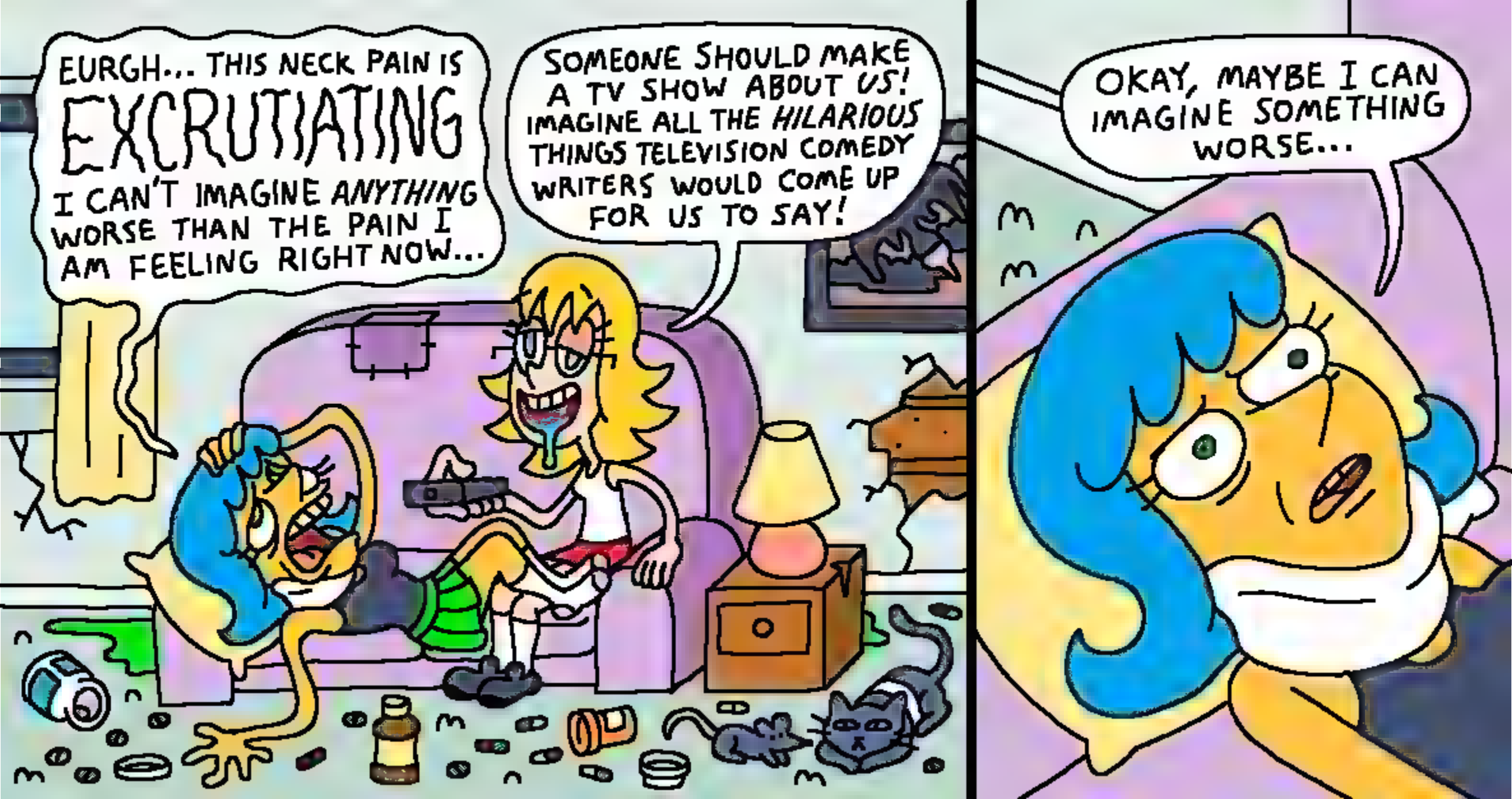
EURGH... THIS NECK PAIN IS EXCRUTIATING I CAN'T IMAGINE ANYTHING WORSE THAN THE PAIN I AM FEELING RIGHT NOW...
SOMEONE SHOULD MAKE A TV SHOW ABOUT US! IMAGINE ALL THE HILARIOUS THINGS TELEVISION COMEDY WRITERS WOULD COME UP FOR US TO SAY!
OKAY, MAYBE I CAN IMAGINE SOMETHING WORSE...

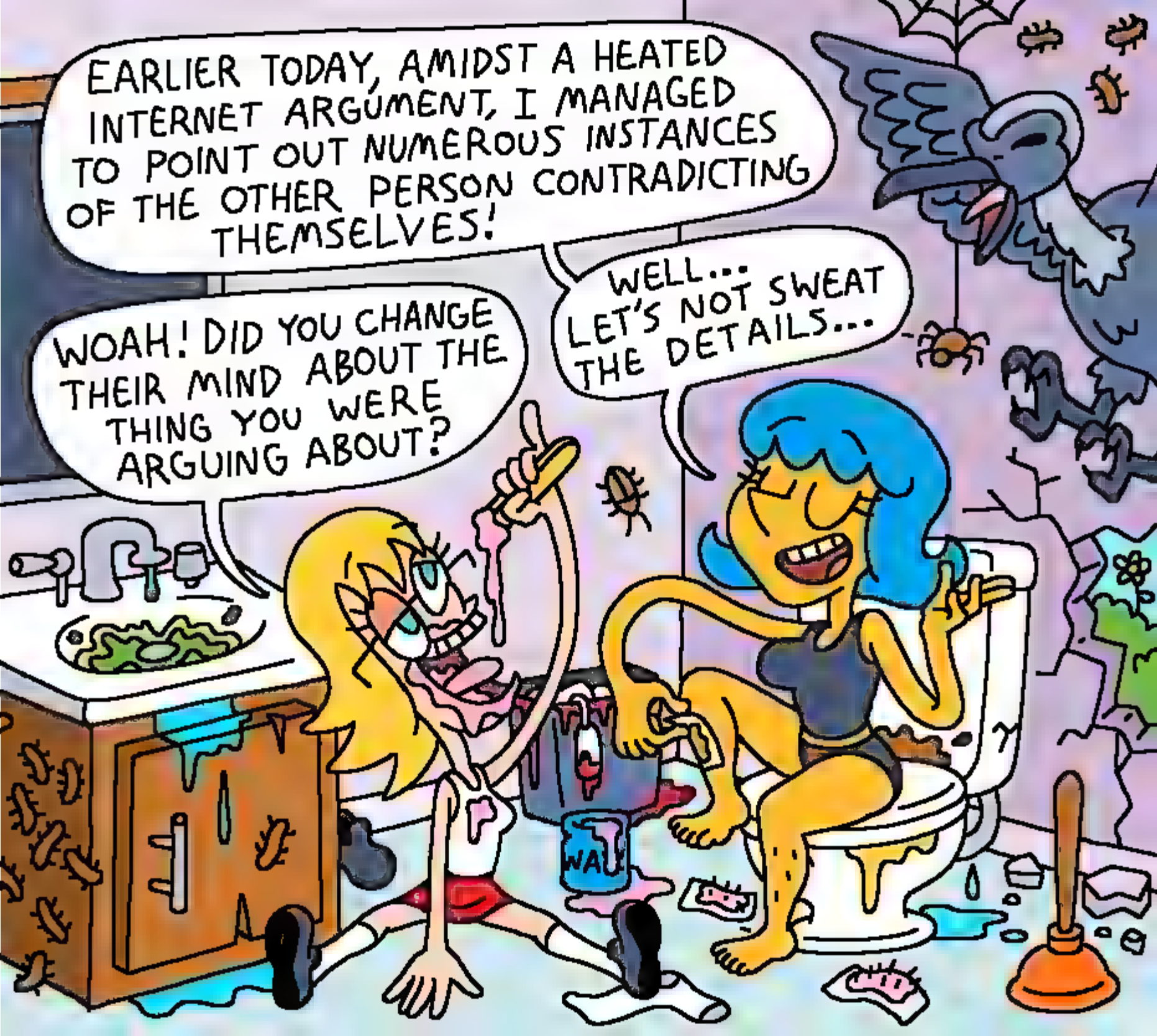
EARLIER TODAY, AMIDST A HEATED INTERNET ARGUMENT, I MANAGED TO POINT OUT NUMEROUS INSTANCES OF THE OTHER PERSON CONTRADICTING THEMSELVES!
WOAH! DID YOU CHANGE THEIR MIND ABOUT THE THING YOU WERE ARGUING ABOUT?
WELL... LET'S NOT SWEAT THE DETAILS...

I'M FILLING OUT A SURVEY, AND IT'S ASKING FOR OUR ETHNICITIES. YOU'RE, LIKE, A SIMPSONS CHARACTER, RIGHT?
WHUH? WHY DOES EVERYONE KEEP SAYING THAT? I'M HALF-ITALIAN, HALF-PUERTO RICAN, YOU KNOW THAT.
ALRIGHT, I'M JUST GONNA PUT DOWN "SIMPSONS CHARACTER".
VRRRR

HAPPY EASTER!
AND HAPPY BELATED PASSOVER!
CHOCOLATE
BRIANNE
OVER 20lbs.
NET WT 420
(69)
Leslie's

MY BUTTHOLE REMAINS UNDEFEATED!! NO ONE WILL EVER BE ABLE TO THOROUGHLY EAT IT OUT!

FOLKS, WE ARE SELLING THE FUCK OUT!
THAT'S RIGHT! IF YOU THOUGHT WE WERE TAKING THE NOBLE BILL WATERSON NO MERCH ROUTE, YOU'RE SORELY MISTAKEN!
BUY OUR SHIRT!!
WE APOLOGIZE FOR BEING YET ANOTHER SLICE OF THE INTERNET ATTEMPTING TO SQUEEZE MONEY OUT OF YOU, BUT RETROTINKS ARE VERY EXPENSIVE.
WE'RE LAMPSHADING IT, SO IT'S OKAY!

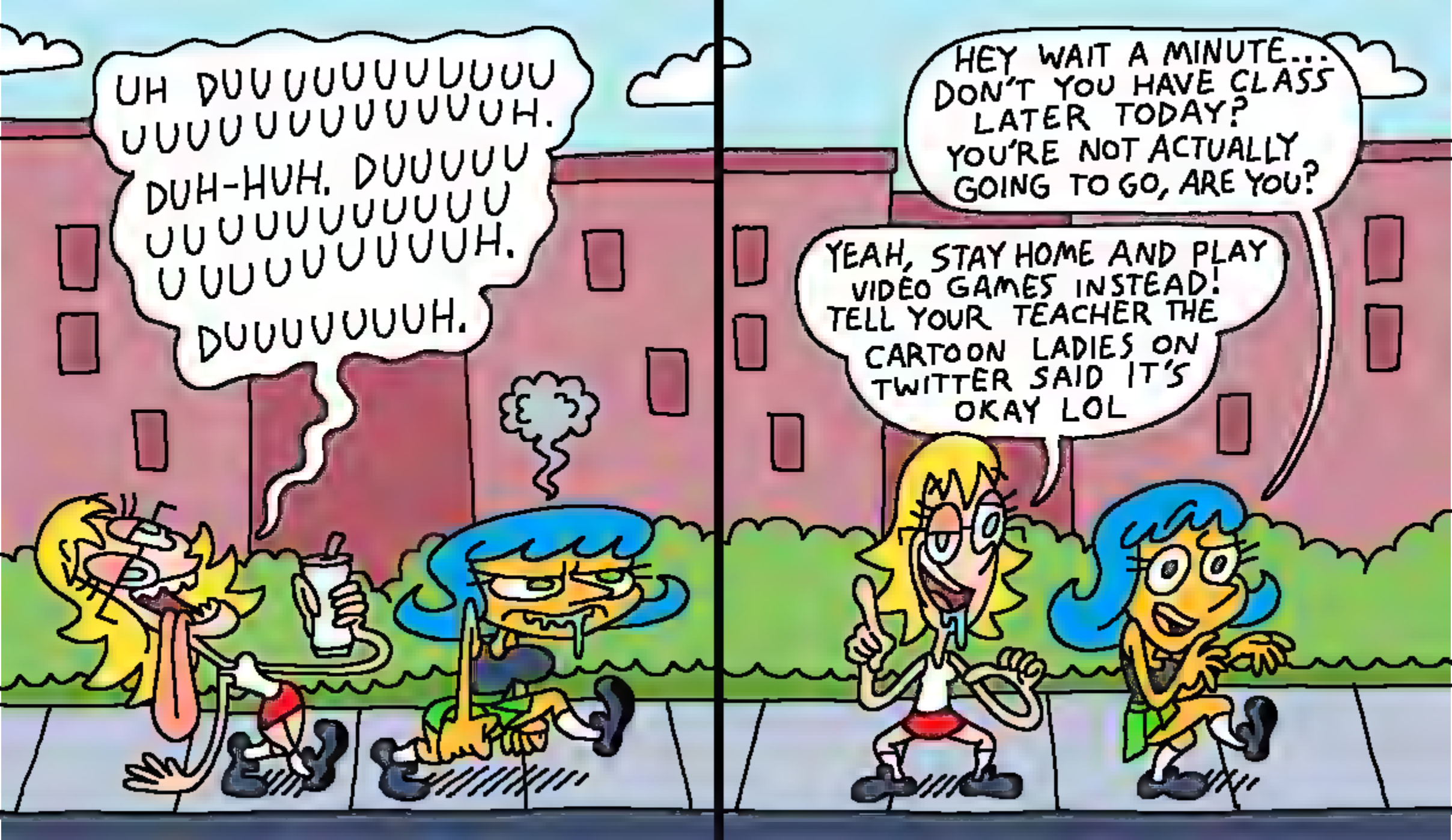
UH DUUU

IF TIME IS INFINITE, THEN WHY DOES IT ONLY MOVE FORWARD?
LADIES, THIS IS A RAYMOUR & FLANIGAN...
HAPPY 4/20!

I USED TO FEEL GUILTY ABOUT MY IRONY POISON-INDUCED PURCHASE OF THIS JEB BUSH GUAC BOWL, BUT IT'S BEEN A GODSEND FOR CRUSHING UP ADDERALL FOR MY MORNING COFFEE!
APRIL
Jeb!

NUP IN- BZZT- CLEANUP IN- BZZT-
NUP IN- BZZT- CLEANUP IN -BZZT-
SONIC ORIGINS GIVES YOU INFINITE LIVES IF YOU PLAY IN WIDESCREEN. IT'S ABSURD! I'VE PLAYED THOSE GAMES TO DEATH, I WANT MORE OF A CHALLENGE, NOT LESS! WHY ISN'T THIS GAME CATERING TO ME, A 30-SOMETHING WHO PLAYS GAMES FOR CHILDREN??
THEY SHOULD ADD AN EASY MODE TO ELDEN RING THAT GIVES YOU INFINITE LIVES.

ART TIPS WITH BRIANNE
ALWAYS MAKE SURE TO ADD A FEW TANGENTS TO YOUR ART! THEY'RE LIKE MARILYN MONROE'S MOLE, THEY JUST MAKE THE WORK MORE BEAUTIFUL!

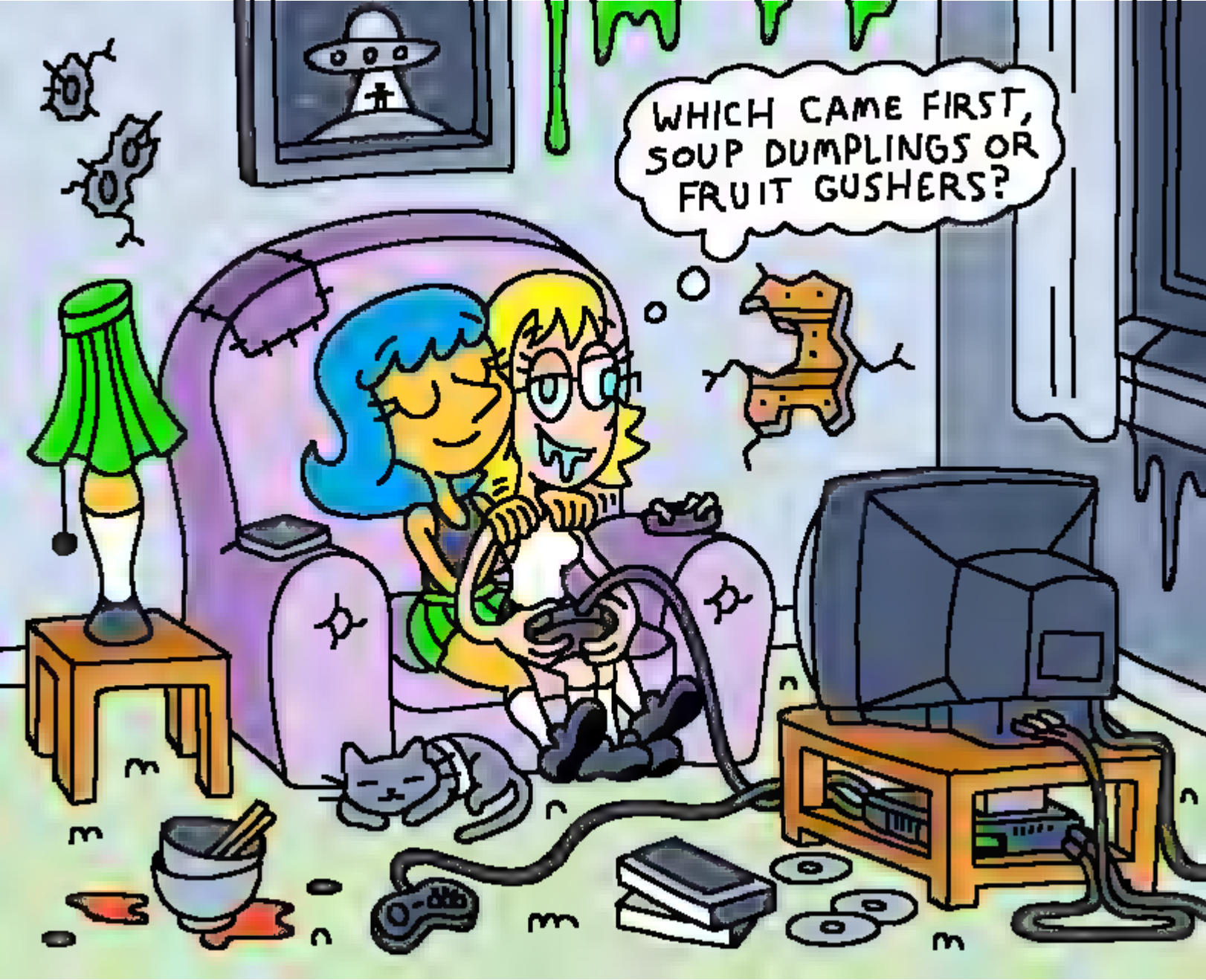
WHICH CAME FIRST, SOUP DUMPLINGS OR FRUIT GUSHERS?

LESLIE! NETFLIX IS ADDING COMMERCIALS TO THEIR SERVICE!!
AHAHAHAHA! IMAGINE THE SORT OF CHUMP WHO PAYS FOR STREAMING SERVICES WHEN TORRENTS EXIST!
LMAO
ROFL

NOW LESLIE, I KNOW YOU'RE UPSET ABOUT ELON MUSK BUYING TWITTER, BUT THAT'S NO EXCUSE FOR POSTING THE R-WORD!
WELL IT'S TRUE!!
Leslie @ 5m
Can't believe this site was bought by a fucking REDDITOR!!

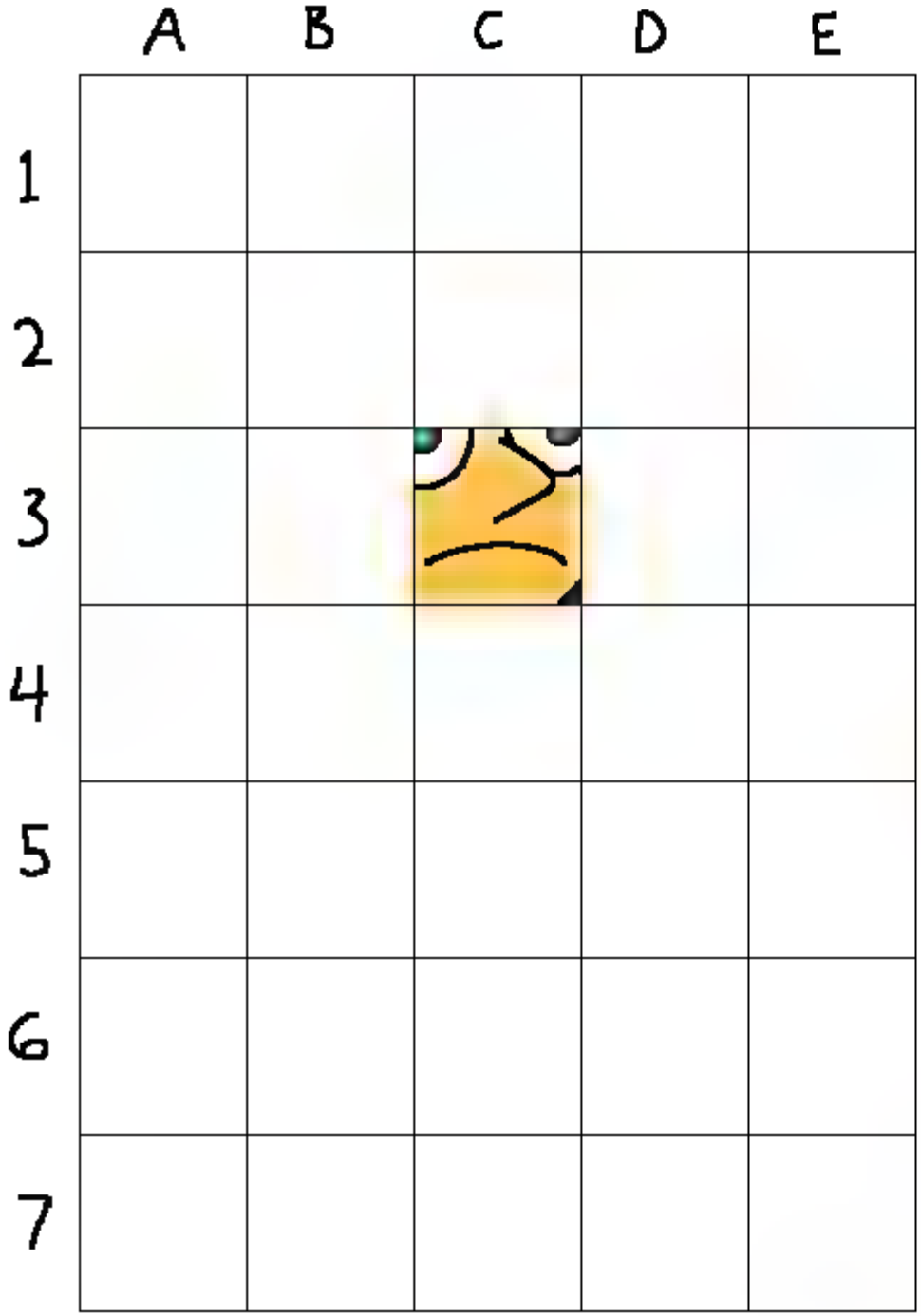
A
B
C
D
E
1
2
3
4
5
6
7

FOLKS, I NEED YOUR HELP DRAWING LESLIE. BUT EACH OF YOU CAN ONLY DRAW IN ONE SQUARE! CAN YOU COMPLETE A PICTURE OF MY PRETTY PARTNER??

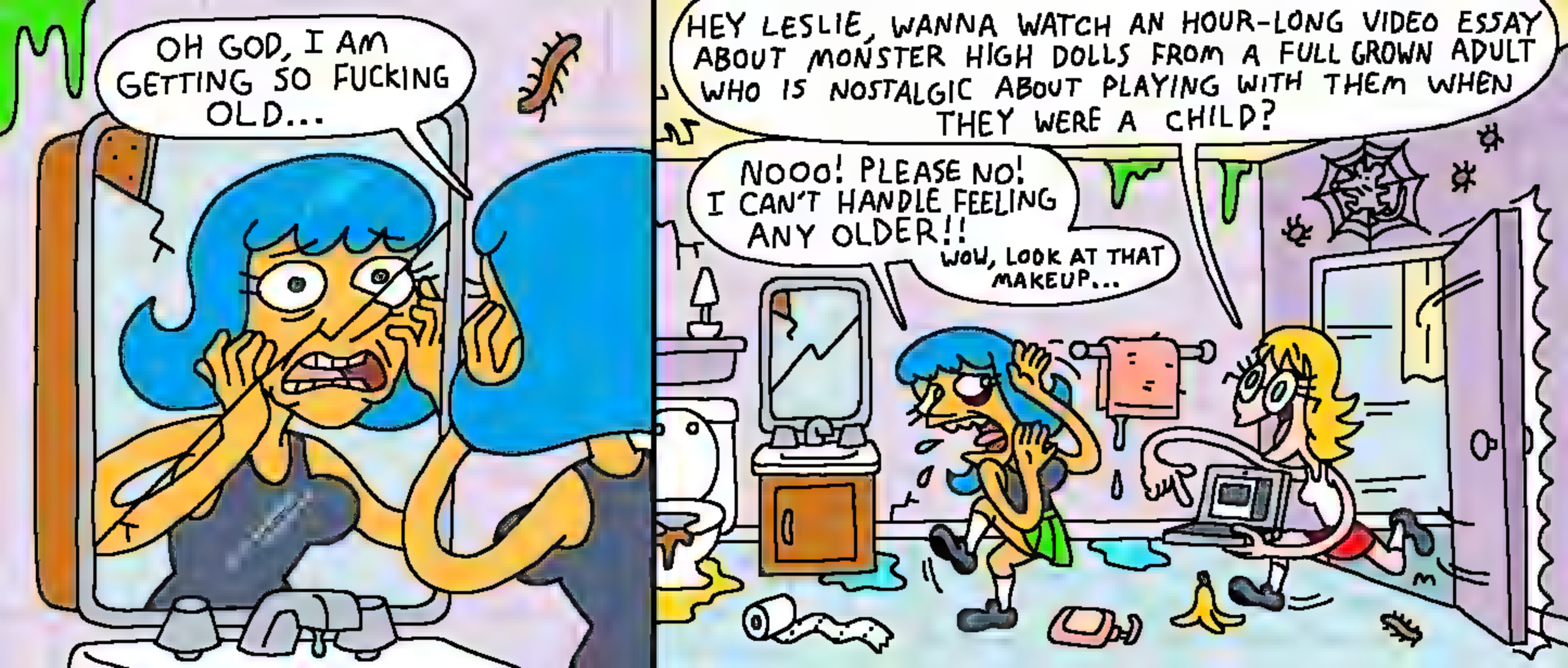
OH GOD, I AM GETTING SO FUCKING OLD...
HEY LESLIE, WANNA WATCH AN HOUR-LONG VIDEO ESSAY ABOUT MONSTER HIGH DOLLS FROM A FULL GROWN ADULT WHO IS NOSTALGIC ABOUT PLAYING WITH THEM WHEN THEY WERE A CHILD?
NOOO! PLEASE NO! I CAN'T HANDLE FEELING ANY OLDER!!
WOW, LOOK AT THAT MAKEUP...

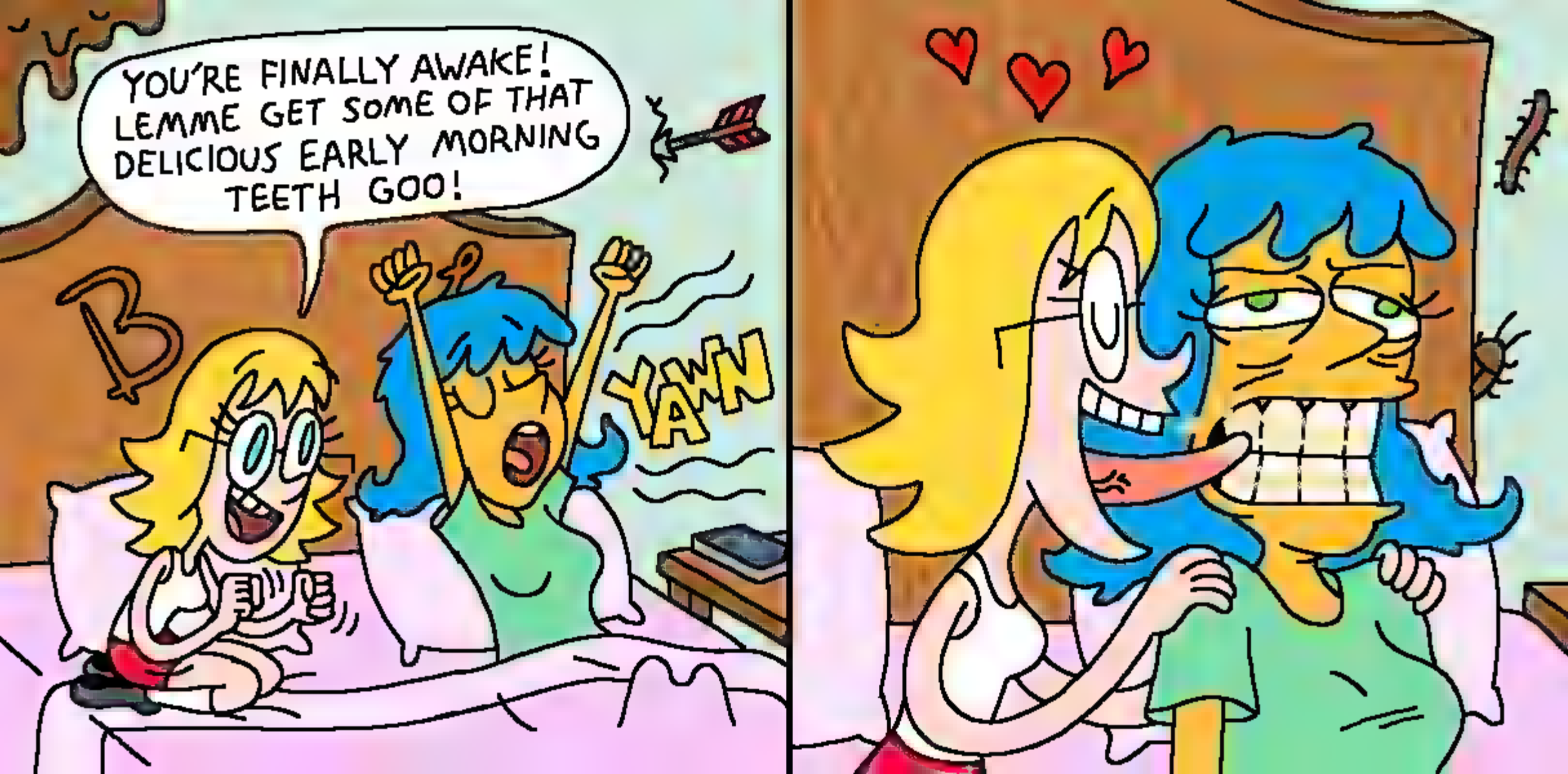
YOU'RE FINALLY AWAKE! LEMME GET SOME OF THAT DELICIOUS EARLY MORNING TEETH GOO!
YAWN

ELON'S RIGHT, TWITTER HAS BECOME A REAL ECHO CHAMBER!
YOU'RE JUST SAYING THAT BECAUSE YOU EXCLUSIVELY READ YOUR OWN TWEETS!
420-69

HEY LESLIE, CHECK OUT THIS BOX OF "2016 CLOTHES" I FOUND IN THE ATTIC!
OH SNAP! THOSE MUST BE FROM ALL THE ORGANIZING AND CAMPAIGNING I DID.
GOING DOOR TO DOOR, COLD CALLING PEOPLE...
2016 CLOTHES
sigh...
OUR NATION HAD NEVER BEEN SO DIVIDED...
I'M WITH "HENRY"
2016 CLOTHES

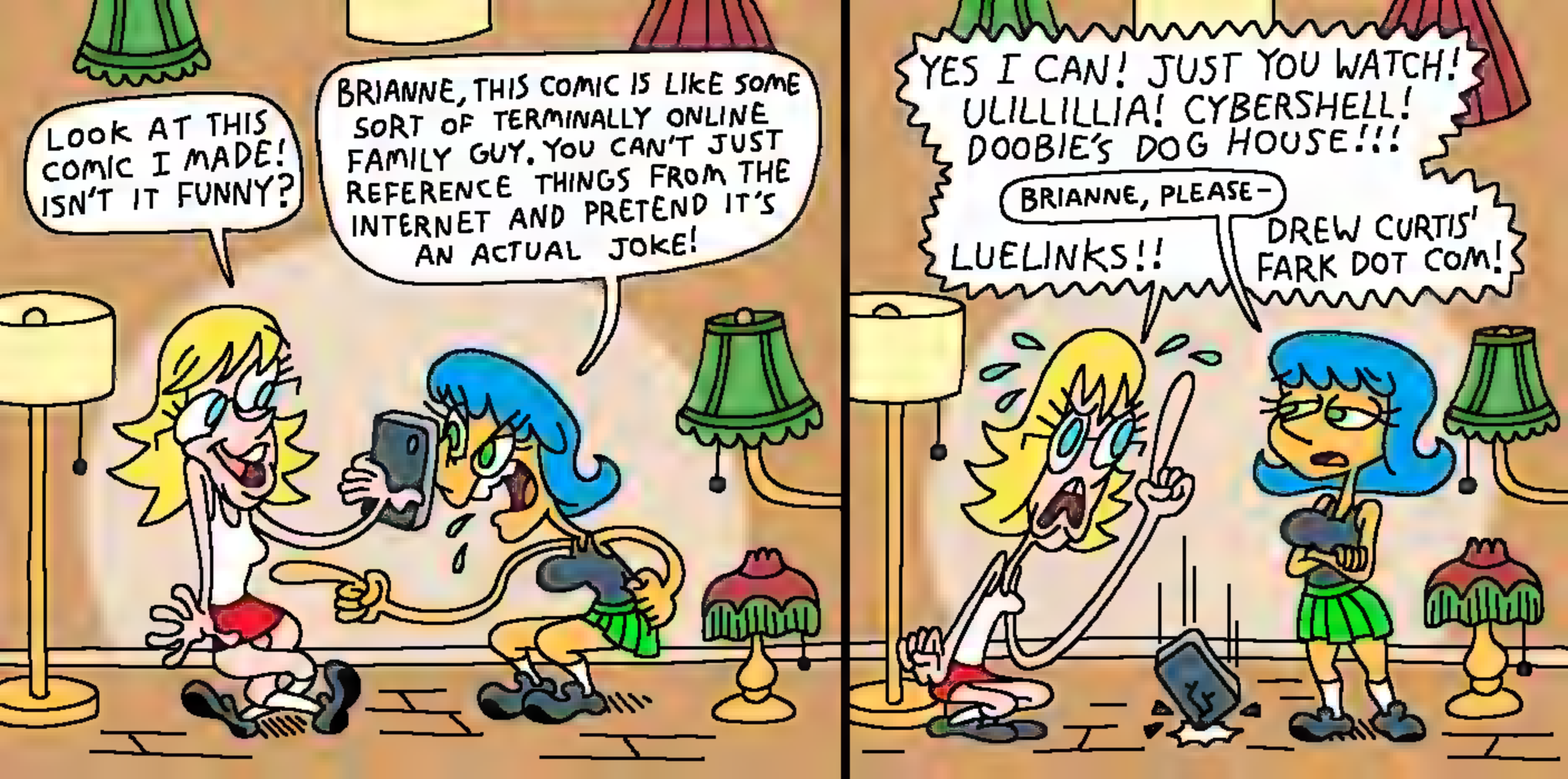
LOOK AT THIS COMIC I MADE! ISN'T IT FUNNY?
BRIANNE, THIS COMIC IS LIKE SOME SORT OF TERMINALLY ONLINE FAMILY GUY. YOU CAN'T JUST REFERENCE THINGS FROM THE INTERNET AND PRETEND IT'S AN ACTUAL JOKE!
YES I CAN! JUST YOU WATCH! ULILLILLIA! CYBERSHELL! DOOBIE'S DOG HOUSE!!!
BRIANNE, PLEASE-
LUELINKS!!
DREW CURTIS' FARK DOT COM!

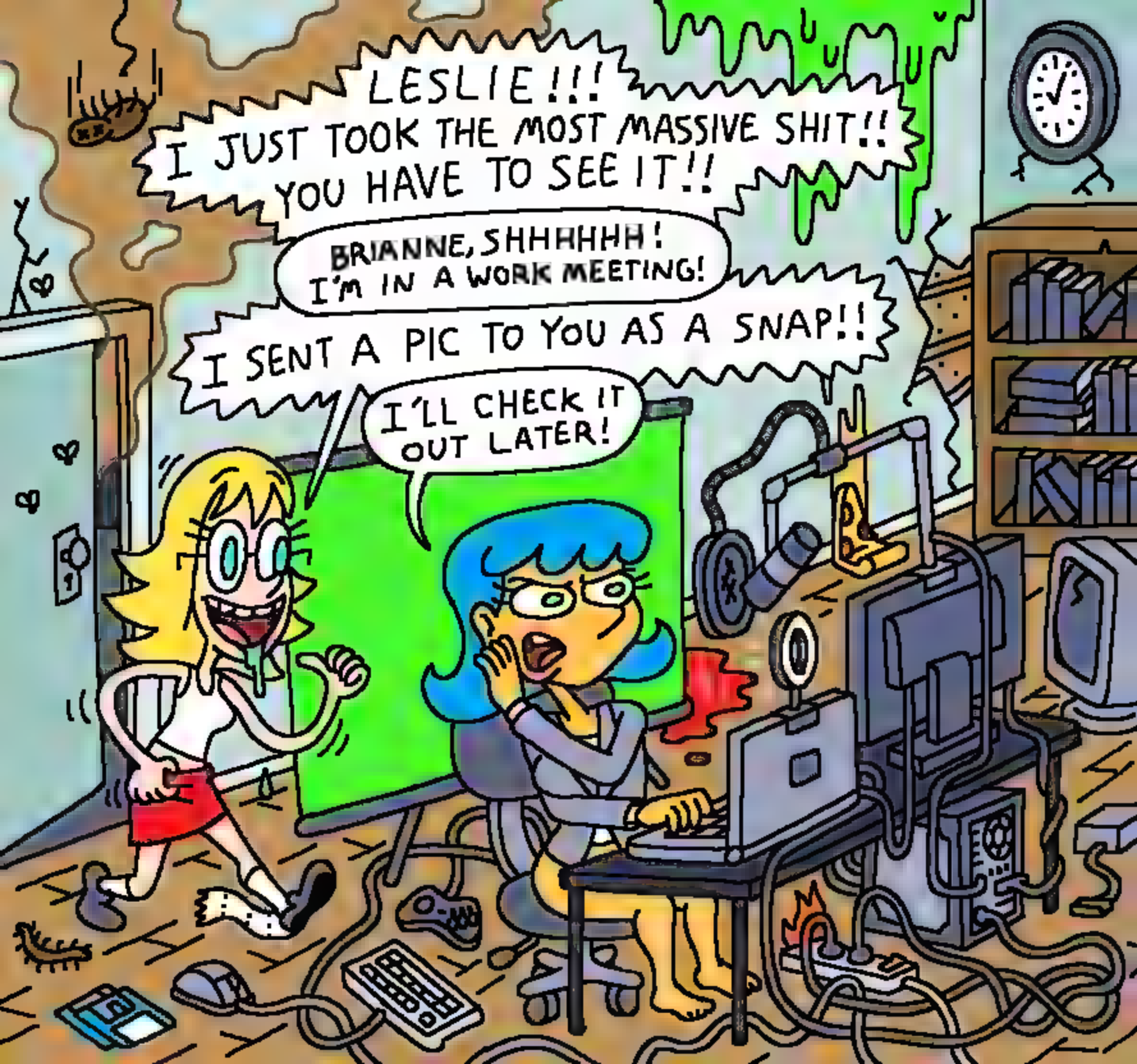
LESLIE!!!
I JUST TOOK THE MOST MASSIVE SHIT!! YOU HAVE TO SEE IT!!
BRIANNE, SHHHHHH! I'M IN A WORK MEETING!
I SENT A PIC TO YOU AS A SNAP!!
I'LL CHECK IT OUT LATER!

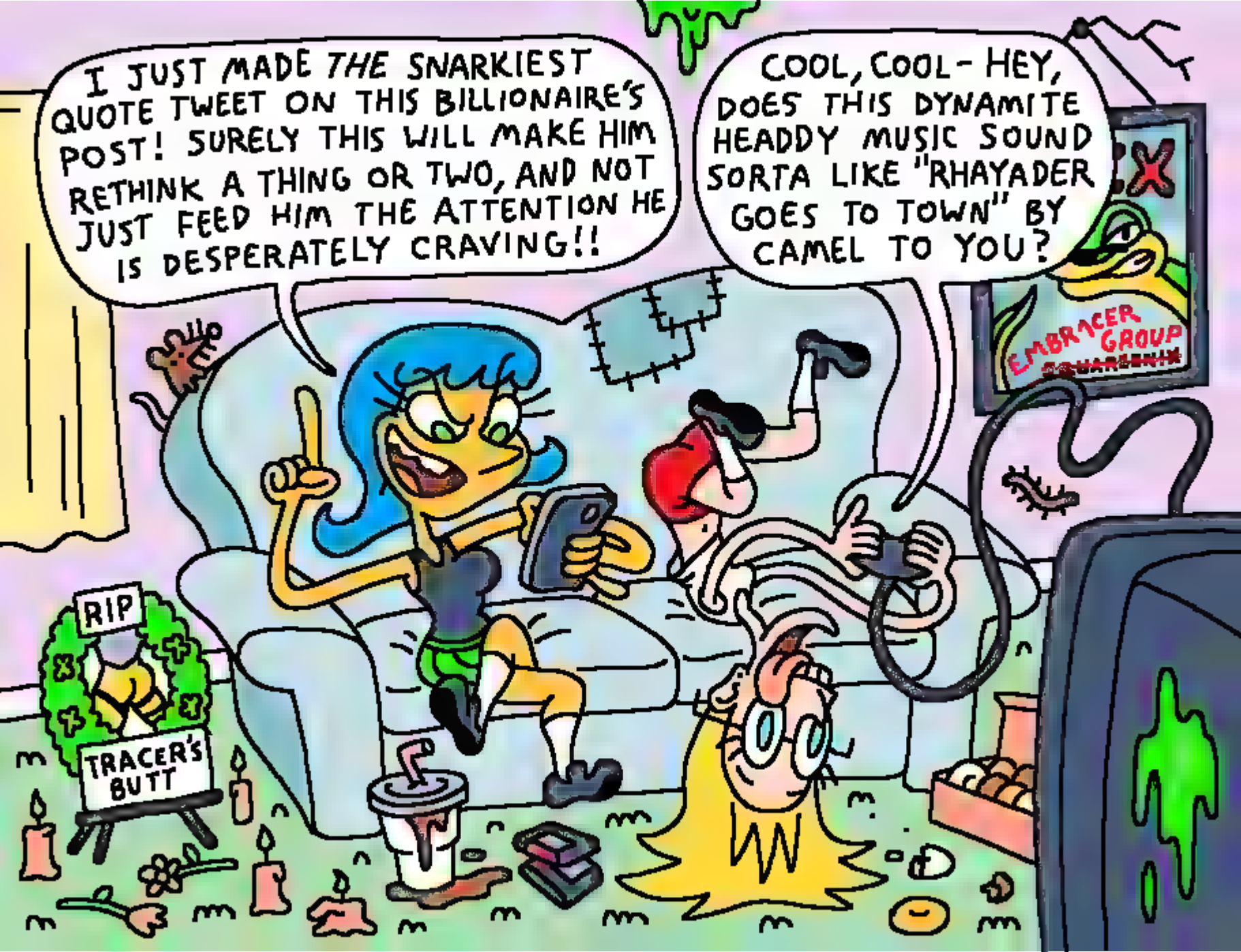
I JUST MADE THE SNARKIEST QUOTE TWEET ON THIS BILLIONAIRE'S POST! SURELY THIS WILL MAKE HIM RETHINK A THING OR TWO, AND NOT JUST FEED HIM THE ATTENTION HE IS DESPERATELY CRAVING!!
COOL, COOL - HEY, DOES THIS DYNAMITE HEADDY MUSIC SOUND SORTA LIKE "RHAYADER GOES TO TOWN" BY CAMEL TO YOU?
EMBRACER GROUP
RIP
TRACER'S BUTT

HEYYY, I HAVE A FEELING THAT THIS PROTEST ISN'T ACTUALLY ABOUT WHAT YOU SAID IT WAS ABOUT...
WE WANT A PC PORT OF CRASH TEAM RACING NITRO-FUELED NOW!!

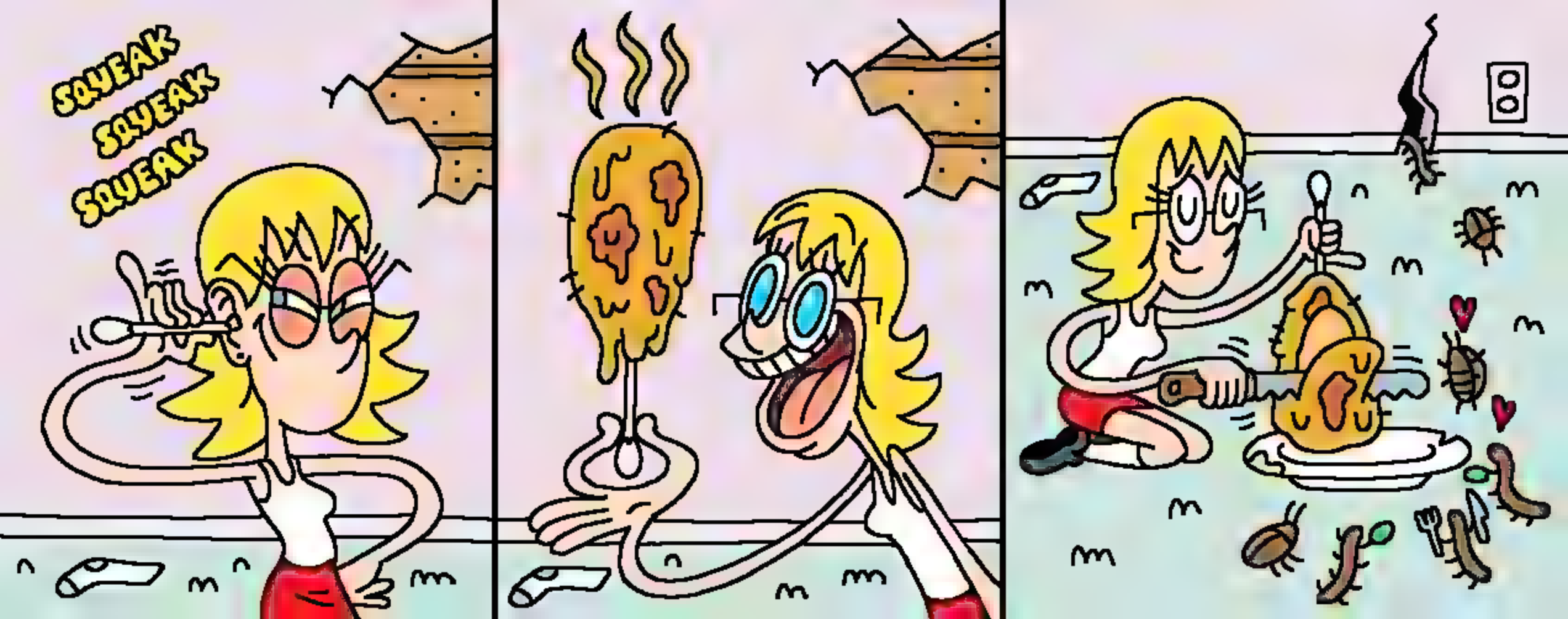
SQUEAK
SQUEAK
SQUEAK

A RECENT COMIC OF OURS APPEARS TO HAVE RUFFLED A LOT OF FEATHERS, WITH MANY OF YOU FOLKS EXPRESSING THE DESIRE TO DESTROY OUR PROPERTY. ALL WE ASK IS THAT YOU PLEASE DO NOT BUY ONE OF OUR SHIRTS JUST TO SET IT ON FIRE TO PROVE A POINT.
WE BEG OF YOU!! PLEASE DON'T USE PROMO CODE MAYTHE4TH BETWEEN TODAY AND SUNDAY TO GET A 10% DISCOUNT ON A SHIRT, JUST SO YOU CAN FILM YOURSELF POOPING ON THE SHIRT IN ORDER TO EPICLY PWN US!

HAPPY
CINCO DE
MAYO!

LESLIE, ARE VIDEO GAME DEVS STILL BEING MEAN TO ELDEN RING JUST BECAUSE IT'S BETTER THAN THEIR GAMES?
HUFF
I SURE HOPE NOT! THAT WAS REALLY EMBARASSING TO WITNESS.
HONESTLY, WHY CAN'T THESE PEOPLE HANDLE JEALOUSY TOWARDS THEIR PEERS IN A HEALTHY AND NORMAL MANNER?

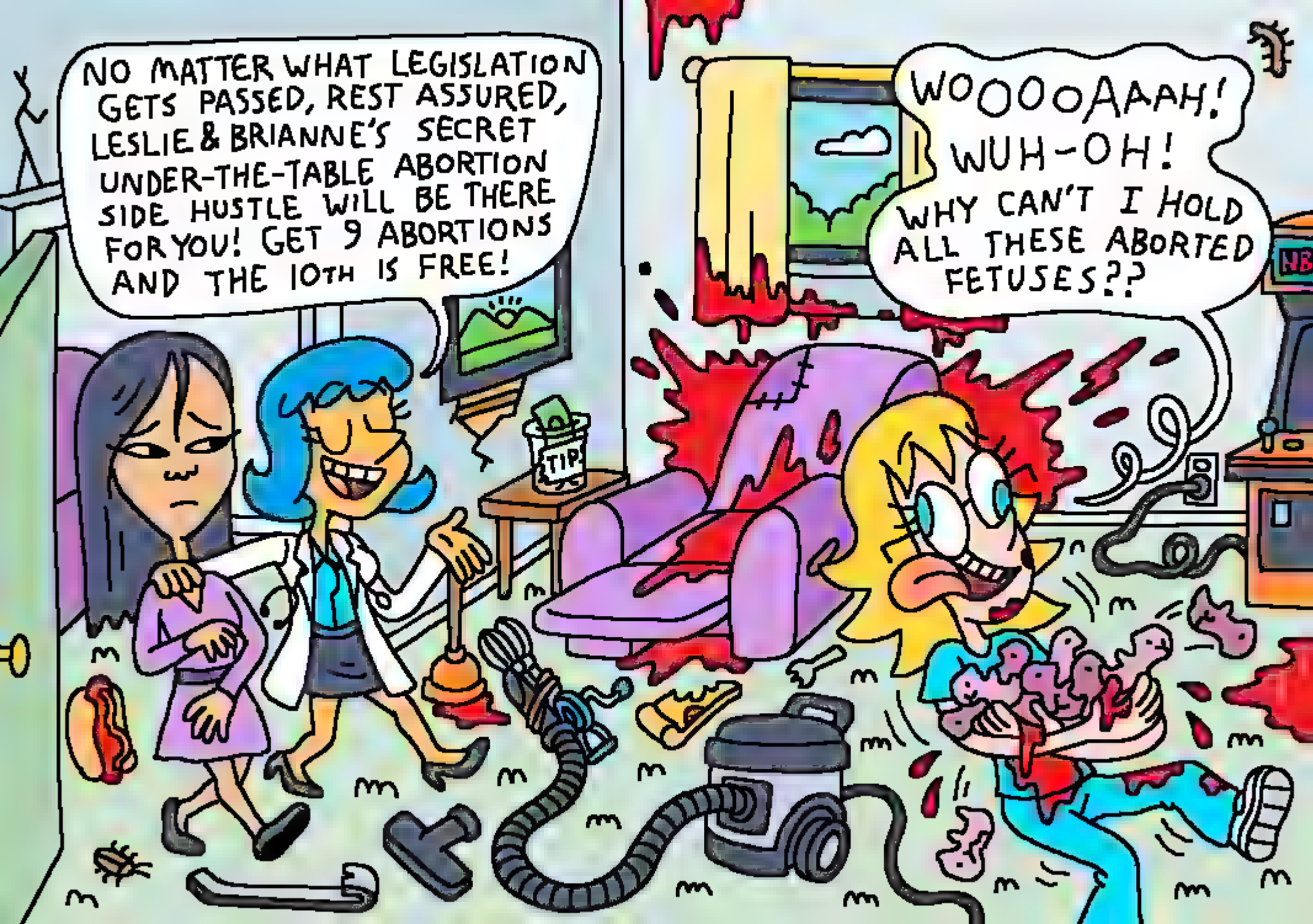
NO MATTER WHAT LEGISLATION GETS PASSED, REST ASSURED, LESLIE & BRIANNE'S SECRET UNDER-THE-TABLE ABORTION SIDE HUSTLE WILL BE THERE FOR YOU! GET 9 ABORTIONS AND THE 10TH IS FREE!
TIP
WOOOOAAAH! WUH-OH! WHY CAN'T I HOLD ALL THESE ABORTED FETUSES??

UGH, I AM SO DAMN TIRED OF ALL THESE LOOMING THREATS TO LGBTQ RIGHTS! I THOUGHT I HAD DEALT WITH ENOUGH NONSENSE IN MY YOUTH!

MY PARENT HAD SOME WARPED VIEWS ABOUT GAY PEOPLE WHEN I WAS GROWING UP...

DAD! YOU CAN'T MAKE SUCH BROAD GENERALIZATIONS ABOUT A GROUP OF PEOPLE!

LINGUINI!! SPAGHETTI!! FETTUCCINE ALFREDO!!

YEAH, I ALSO HAD A LOT OF TROUBLE WITH RELIGIOUS FOLKS WHEN I WAS YOUNGER.

YOUNG LADY, PLEASE! YOU ARE ONLY SUPPOSED TO TAKE ONE COMMUNION WAFER!!

OMF OMF OMF...

AWWW, HE GOT ME A LITTLE GIFT FOR MOTHER'S DAY!
FART!

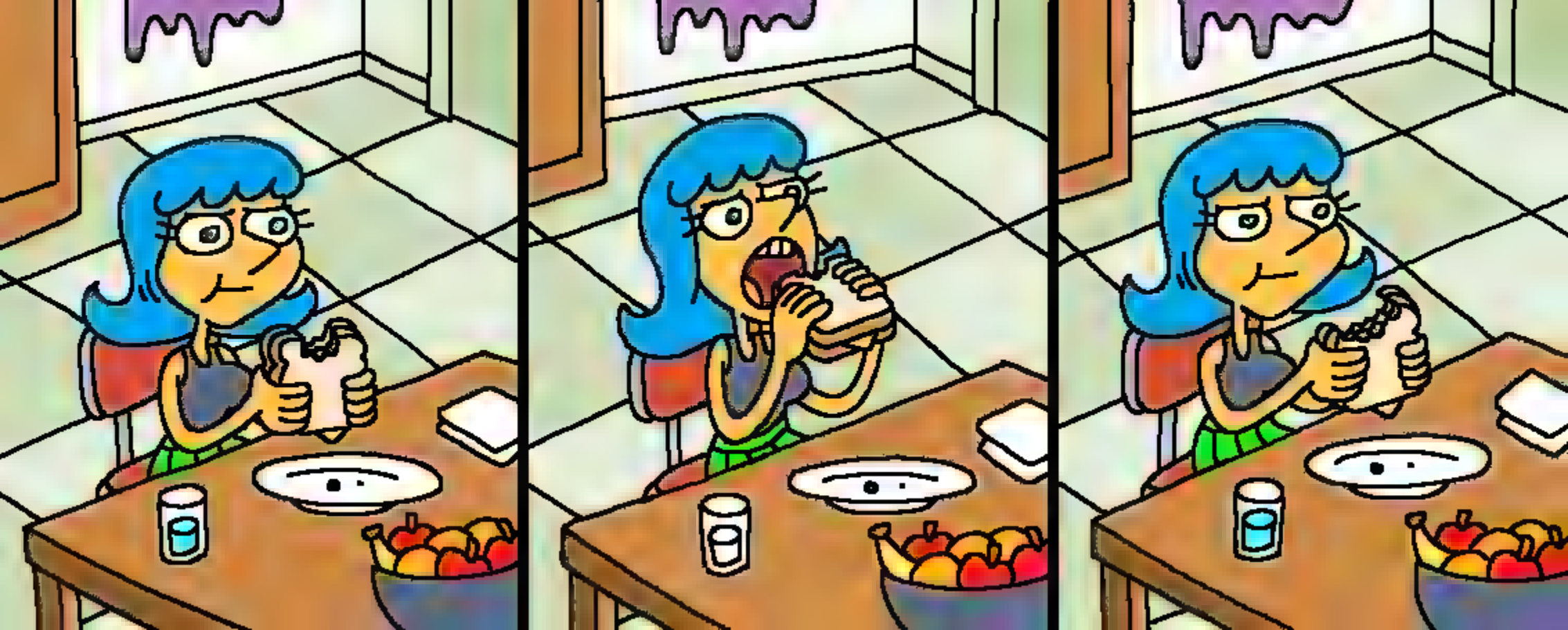

MERMAY! MERMAY! MERMAY!

BRIANNE, WHAT THE HELL ARE YOU-

AAAHH! WHAT THE FUCK!!?

CHOMP!

JESUS FUCKING CHRIST WHAT IS HAPPENING?

MERMAY! MERMAY! MERMAY!

LOOK LESLIE, I TOOK A PHOTO OF THE EXACT MOMENT YOU RESCUED THE BABY FROM THAT BURNING BUILDING!
UGH, MY SHOULDERS LOOK SO BIG. PLEASE DELETE THAT.

LESLIE, I STUCK THIS HEATH BAR TOO FAR IN THE BACK OF THE FRIDGE AND NOW IT'S TOO COLD TO EAT WITHOUT HURTING MY TEETH. CAN YOU WARM IT UP BETWEEN YOUR LEGS?
HUH? OH, SURE.
I LOVE YOU.
I LOVE YOU TOO.

I STILL CAN'T BELIEVE THE ELON MUSK TWITTER DEAL IS GOING THROUGH. WHO KNOWS WHAT SORT OF HATEFUL AND HARMFUL IDEOLOGIES WILL BE EMBOLDENED BY HIS COMMITMENT TO "FREE SPEECH"?
AH WELL, LET'S KILL SOME COPS TO TAKE OUR MINDS OFF OF IT.
LIKE DUKE NUKEM! PEW PEW!

MISCHIEF MAKERS REALLY WOULD BE THE PERFECT VIDEO GAME IF IT WEREN'T FOR THAT LEVEL WHERE YOU HAVE TO DO MATH.
GOD I AM SO WET RN

SO IT TURNS OUT THE RUMORS ABOUT THE BRUCE LEE ESTATE MAY NOT BE TRUE.
VIDEO GAMES
WELL, SO LONG AS THE ASTRO BOY ESTATE DOESN'T START COMPLAINING, WE SHOULD BE SAFE.

WITH ALL THE CRYPTO PRICES CRASHING, DO YOU THINK WE'LL FINALLY BE ABLE TO GET AFFORDABLE COMPUTER PARTS SOON?
I SURE HOPE SO. THAT THERMAL PASTE IS DELICIOUS!

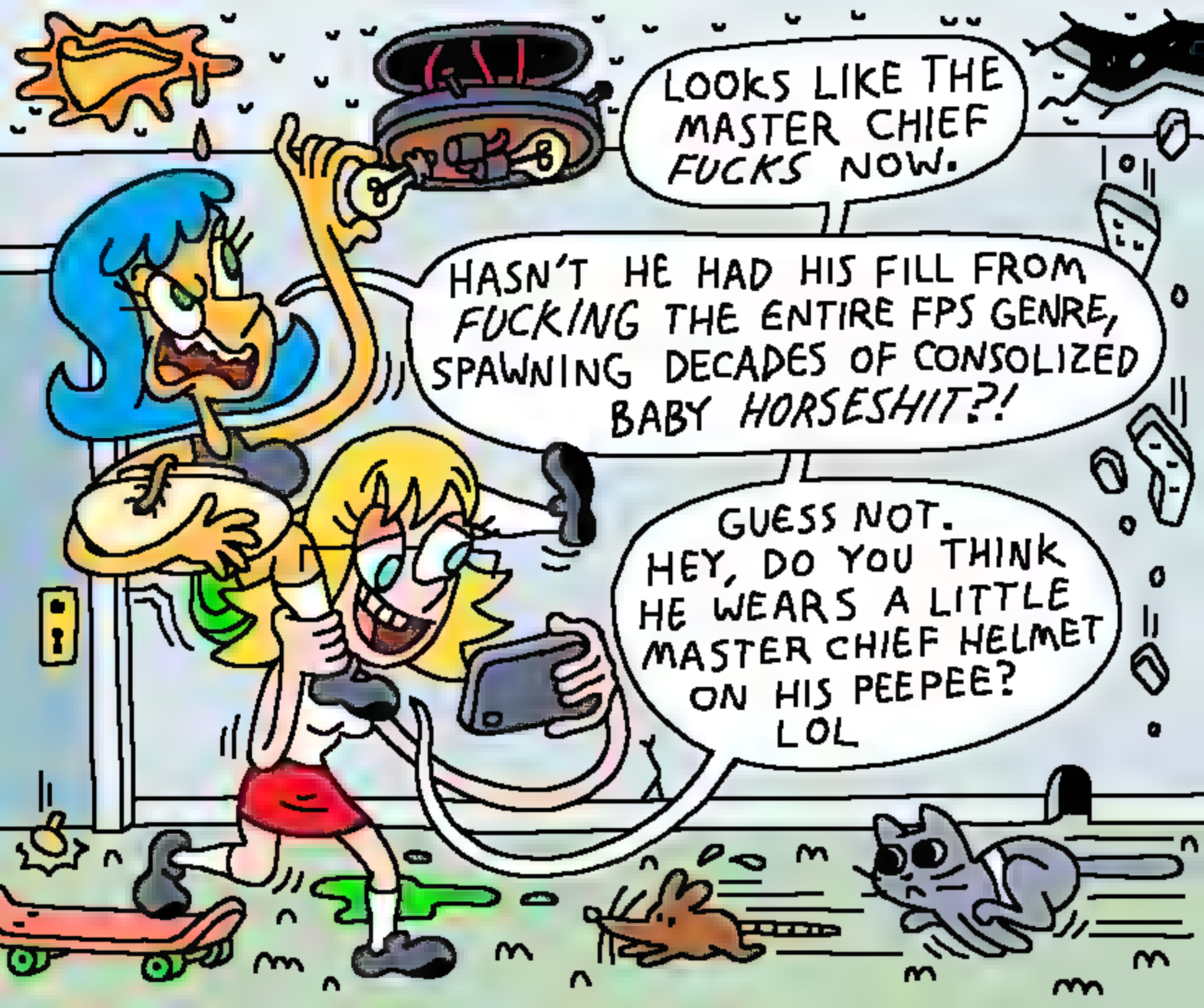
LOOKS LIKE THE MASTER CHIEF FUCKS NOW.
HASN'T HE HAD HIS FILL FROM FUCKING THE ENTIRE FPS GENRE, SPAWNING DECADES OF CONSOLIZED BABY HORSESHIT?!
GUESS NOT. HEY, DO YOU THINK HE WEARS A LITTLE MASTER CHIEF HELMET ON HIS PEEPEE? LOL

WOW, I CAN'T BELIEVE MY LICENSE EXPIRES IN 2027... I WONDER WHAT MY LIFE WILL BE LIKE IN FIVE YEARS. WHAT SORT OF PERSON I'LL BE... SCARY TO THINK ABOUT.

NEW YORK STATE
DRIVER LICENSE
USA
ENHANCED
CLASS D
MUTO,
LESLIE
69 SHAMROCK AVE.
YONKERS, NY 10704
SEX F HEIGHT 5'-04" EYES GRN
DOB 09/11/1989
EXPIRES 09/11/2027
E NONE
R NONE
ISSUED 02/21/2020
Leslie Muto
SEP 89

MA'AM, YOU'RE IN HERE EVERY OTHER DAY, YOU REALLY DON'T NEED TO KEEP SHOWING ME YOUR I.D.

HEY, I COULD BE UNDER 18! LOTS OF PEOPLE SAY I LOOK YOUNGER THAN 30!!

THEY CAN'T STEAL MY APES IF I CONTRACT THEM!

STREAMING SUCKS.
WHY WOULD I WANT TO THINK ABOUT WHAT TO WATCH EVERY TIME I TURN ON THE TV?

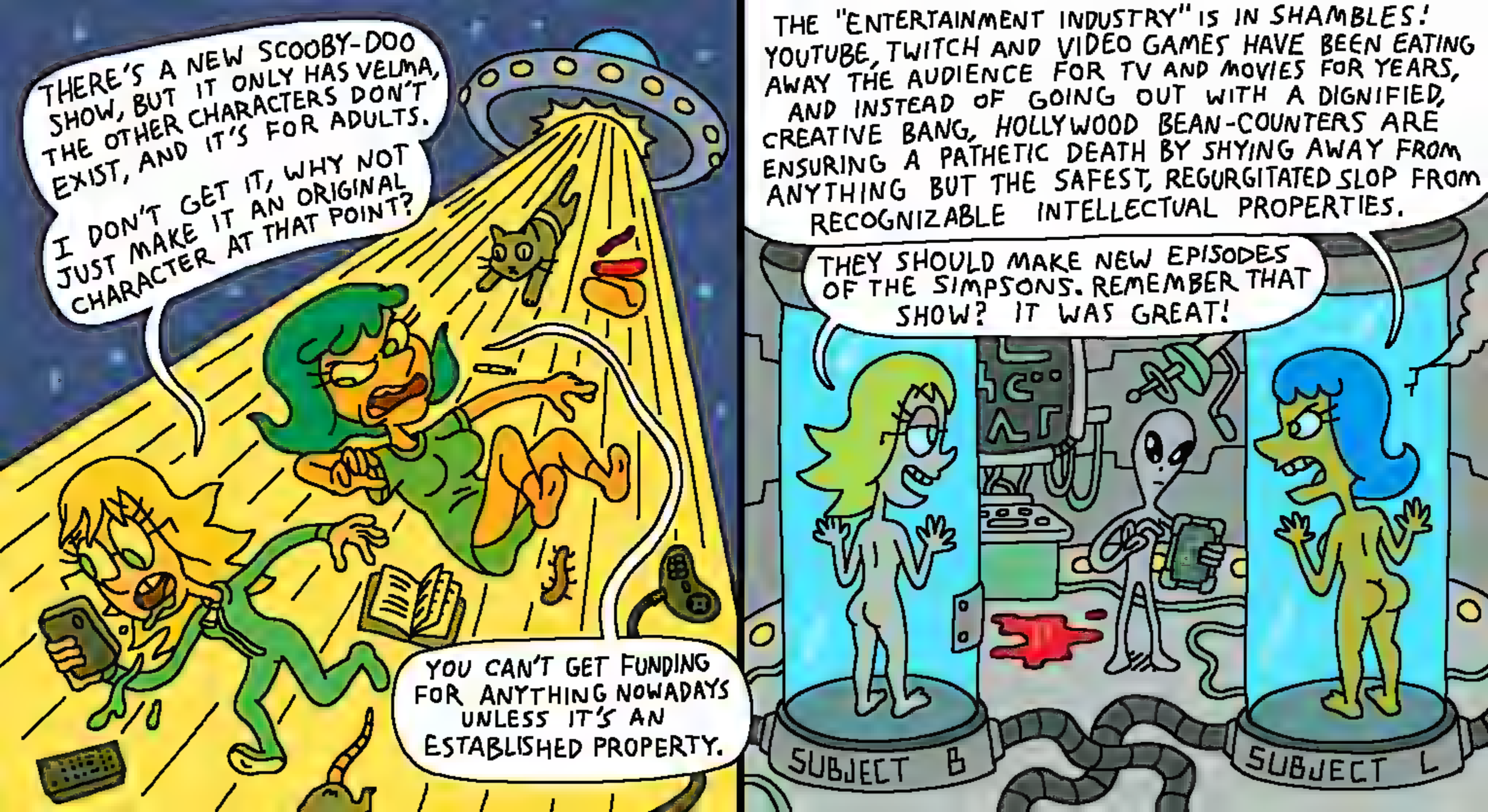
THERE'S A NEW SCOOBY-DOO SHOW, BUT IT ONLY HAS VELMA, THE OTHER CHARACTERS DON'T EXIST, AND IT'S FOR ADULTS.
I DON'T GET IT, WHY NOT JUST MAKE IT AN ORIGINAL CHARACTER AT THAT POINT?
YOU CAN'T GET FUNDING FOR ANYTHING NOWADAYS UNLESS IT'S AN ESTABLISHED PROPERTY.
THE "ENTERTAINMENT INDUSTRY" IS IN SHAMBLES! YOUTUBE, TWITCH AND VIDEO GAMES HAVE BEEN EATING AWAY THE AUDIENCE FOR TV AND MOVIES FOR YEARS, AND INSTEAD OF GOING OUT WITH A DIGNIFIED, CREATIVE BANG, HOLLYWOOD BEAN-COUNTERS ARE ENSURING A PATHETIC DEATH BY SHYING AWAY FROM ANYTHING BUT THE SAFEST, REGURGITATED SLOP FROM RECOGNIZABLE INTELLECTUAL PROPERTIES.
THEY SHOULD MAKE NEW EPISODES OF THE SIMPSONS. REMEMBER THAT SHOW? IT WAS GREAT!
SUBJECT B
SUBJECT L

WHO IN THEIR RIGHT MIND WOULD THINK THAT'S A GOOD THING TO POST?!
IUNNO, BUT THIS ONE IS MAKIN' ME KINDA HUNGRY...

WOW, SEGA SAYS THEY WANT THE NEXT SONIC GAME TO GET HIGH REVIEW SCORES. WHAT A SCOOP!!! THAT MUST MEAN IT'LL BE GOOD, THEY CAN'T JUST SAY THAT...
OHOHO, I AM ABOUT TO JUNGIAN ARCHETYPE UP THE WITTIEST RETORT TO THIS JORDAN PETERSON TWEET!

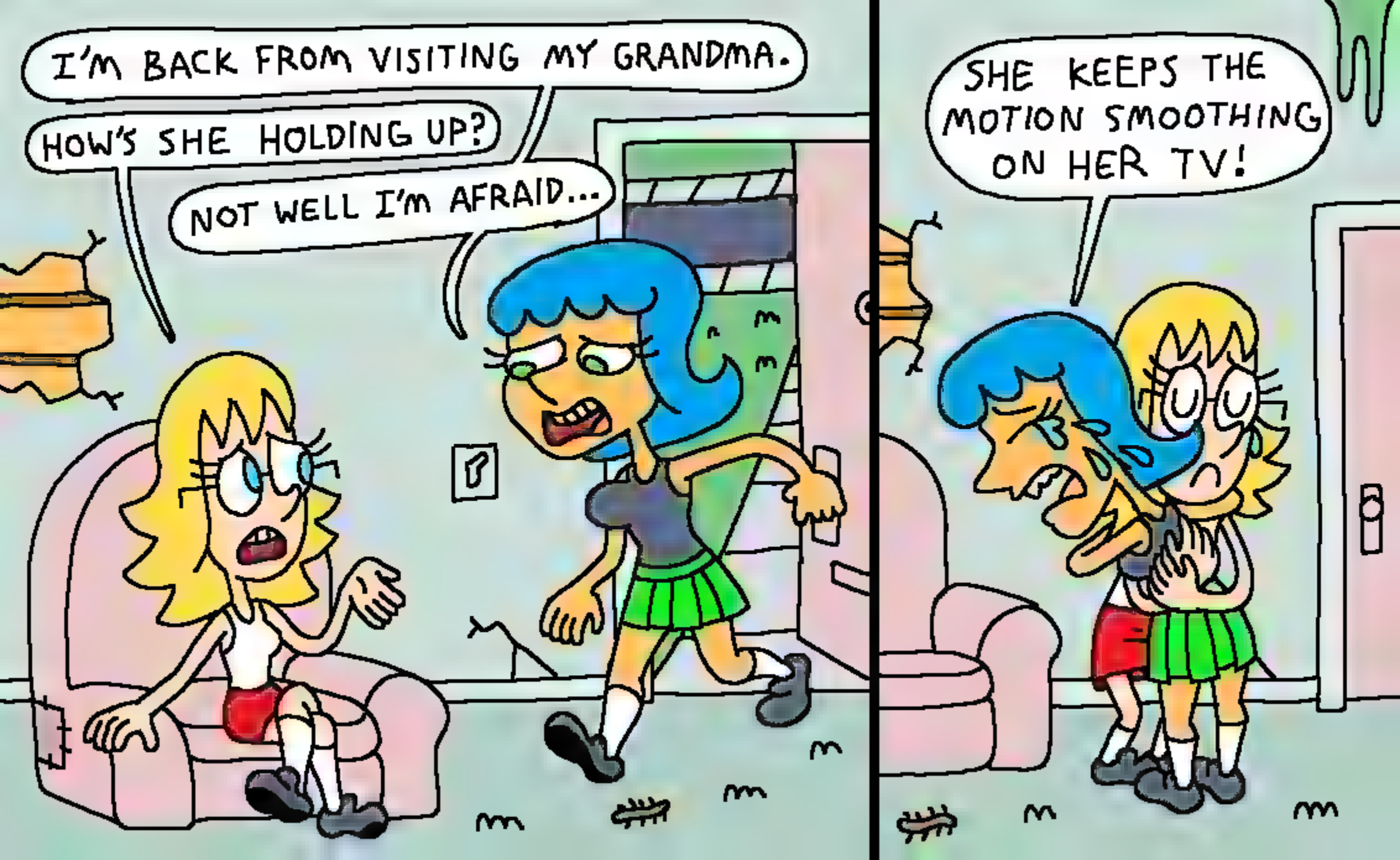
I'M BACK FROM VISITING MY GRANDMA.
HOW'S SHE HOLDING UP?
NOT WELL I'M AFRAID...
SHE KEEPS THE MOTION SMOOTHING ON HER TV!

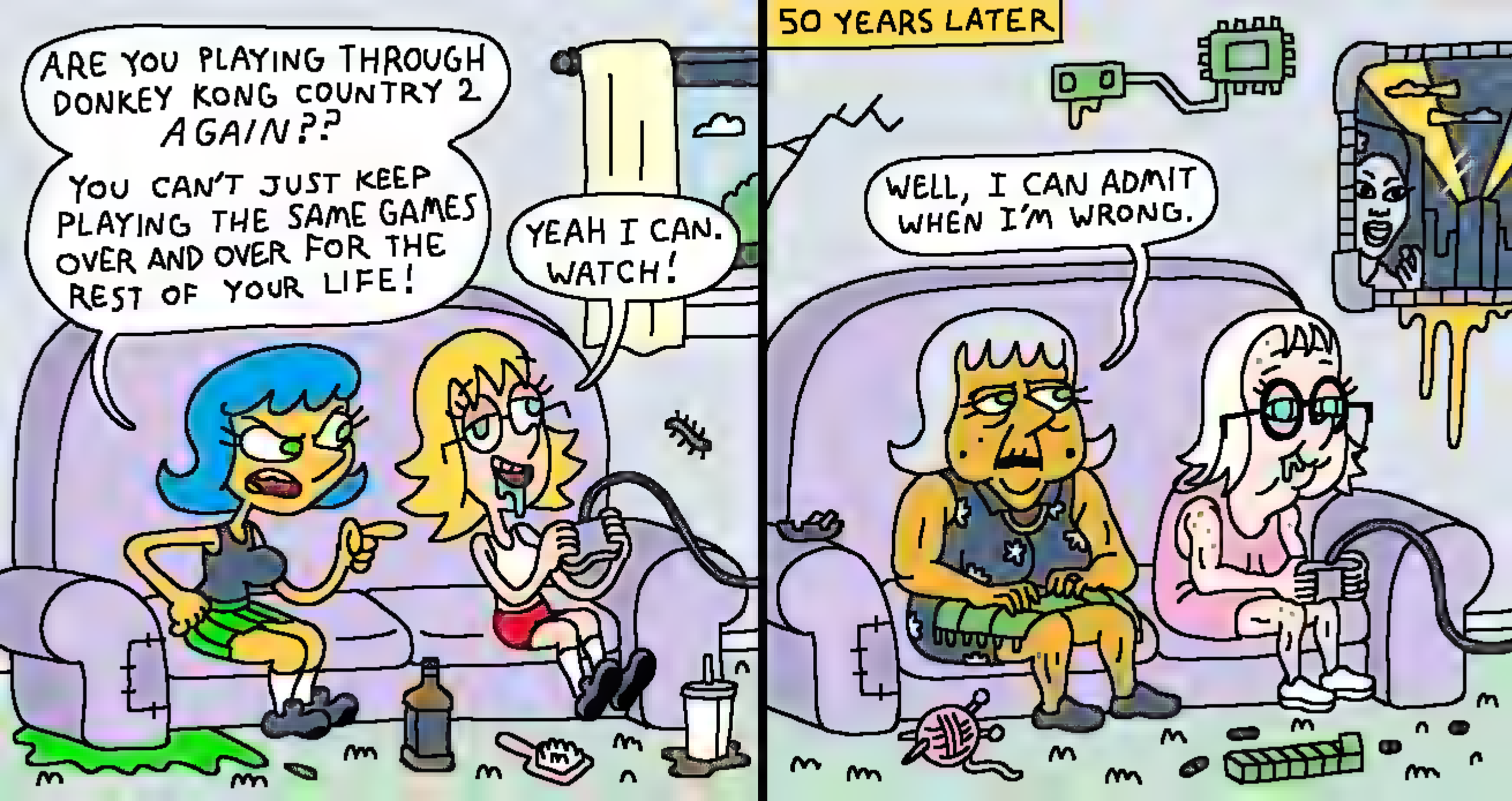
ARE YOU PLAYING THROUGH DONKEY KONG COUNTRY 2 AGAIN??
YOU CAN'T JUST KEEP PLAYING THE SAME GAMES OVER AND OVER FOR THE REST OF YOUR LIFE!
YEAH I CAN. WATCH!
50 YEARS LATER
WELL, I CAN ADMIT WHEN I'M WRONG.

I CAN'T BELEIVE NINTENDO'S MASCOT IS STILL A BLATANT ITALIAN-AMERICAN STEREOTYPE. AT LEAST THERE ISN'T ANYTHING TOO EGREGIOUS IN THIS NEW SUPER MARIO BROS. GAME...
WAP-♫ ♪ WAP!

I'M SO SORRY TO HEAR YOU BOTH TESTED POSITIVE FOR COVID!
I'M AFRAID YOU'LL HAVE TO SPEND THE NEXT WEEK OR SO STAYING INSIDE AND AVOIDING OTHER PEOPLE, LIKE A COUPLE OF RECLUSIVE, ANTI-SOCIAL WEIRDOS.
I, UH, THINK WE CAN MANAGE TO DO THAT...

WELP, IT'S THAT TIME OF YEAR WHEN THE CORPORATIONS PRETEND WE IGNORE ALL OF THEIR ACTUAL BUSINESS PRACTICES, AND COVER THEIR LOGOS IN RAINBOWS IN A SHALLOW ATTEMPT TO SQUEEZE US FOR OUR TANTALIZING GAY DOLLARS.
HEH, DUMBASSES... LITTLE DO THEY REALIZE THAT I MAKE THE PRESIDENTS ON MY DOLLARS GAY KISS EACH OTHER EVERY MONTH!

LESLIE, YOU ARE SICK AND NEED TO REST. I'M GONNA GO AND SHOVE YOUR PHONE WAY UP MY BUTTHOLE SO YOU DON'T READ ANY CURRENT EVENTS THAT GET YOU ALL FLUSTERED AND WORKED UP.
THAT'S A GOOD IDEA, I REALLY OUGHT TO TAKE IT EASY TODAY.
FUCK!! I JUST REMEMBERED THAT MERCURYSTEAM OMITTED THE NAMES OF PEOPLE WHO WORKED FOR 11 MONTHS ON METROID DREAD FROM THE CREDITS! I AM FUCKING
LIVID!!!!

WHY WOULD ANYONE NEED TAPE TO HOLD THEIR BURRITO TOGETHER?
LESLIE, I GOT CHORIZO IN MY PANCREAS AGAIN!

I CANNOT LIVE ANOTHER DAY WITH A MASS SHOOTING!
SAYS TODAY'S EVEN BLOODIER!
BLOODIER?!
THAN YESTERDAY.
YESTERDAY?!

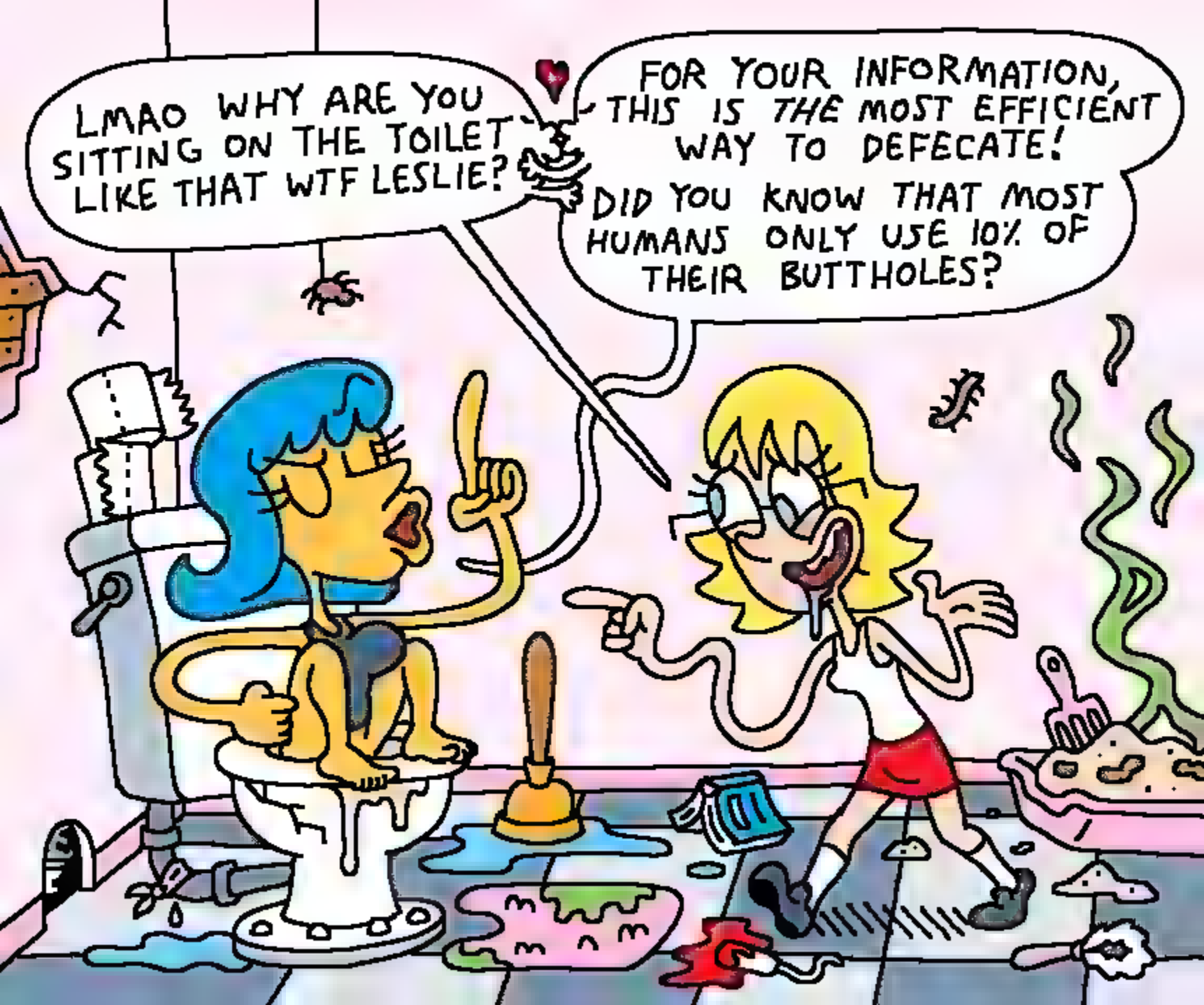
LMAO WHY ARE YOU SITTING ON THE TOILET LIKE THAT WTF LESLIE?
FOR YOUR INFORMATION, THIS IS THE MOST EFFICIENT WAY TO DEFECATE!
DID YOU KNOW THAT MOST HUMANS ONLY USE 10% OF THEIR BUTTHOLES?

PLEASE DON'T DRAW MY LEGS IN SOME UNFLATTERING MANNER.
OH, DON'T WORRY, I WON'T LOL
I'M STUCK!
CLAY

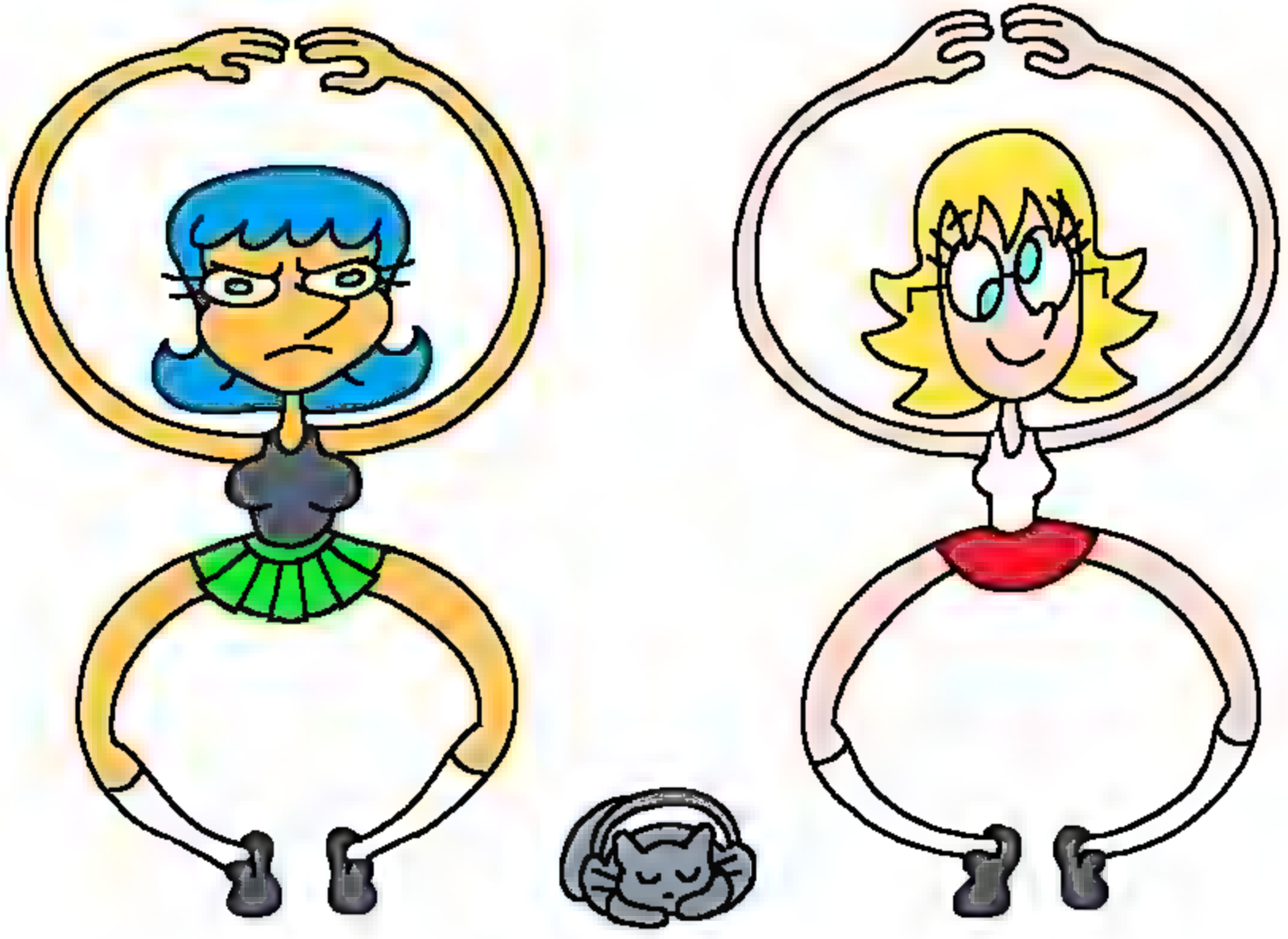

RESULTS FROM THE CALIFORNIA ELECTION ARE IN, AND WE HAVE CONFIRMATION—WEST COAST IS STILL THE WORST COAST.
STINKY
LAME
COOL
LIVE
LNN

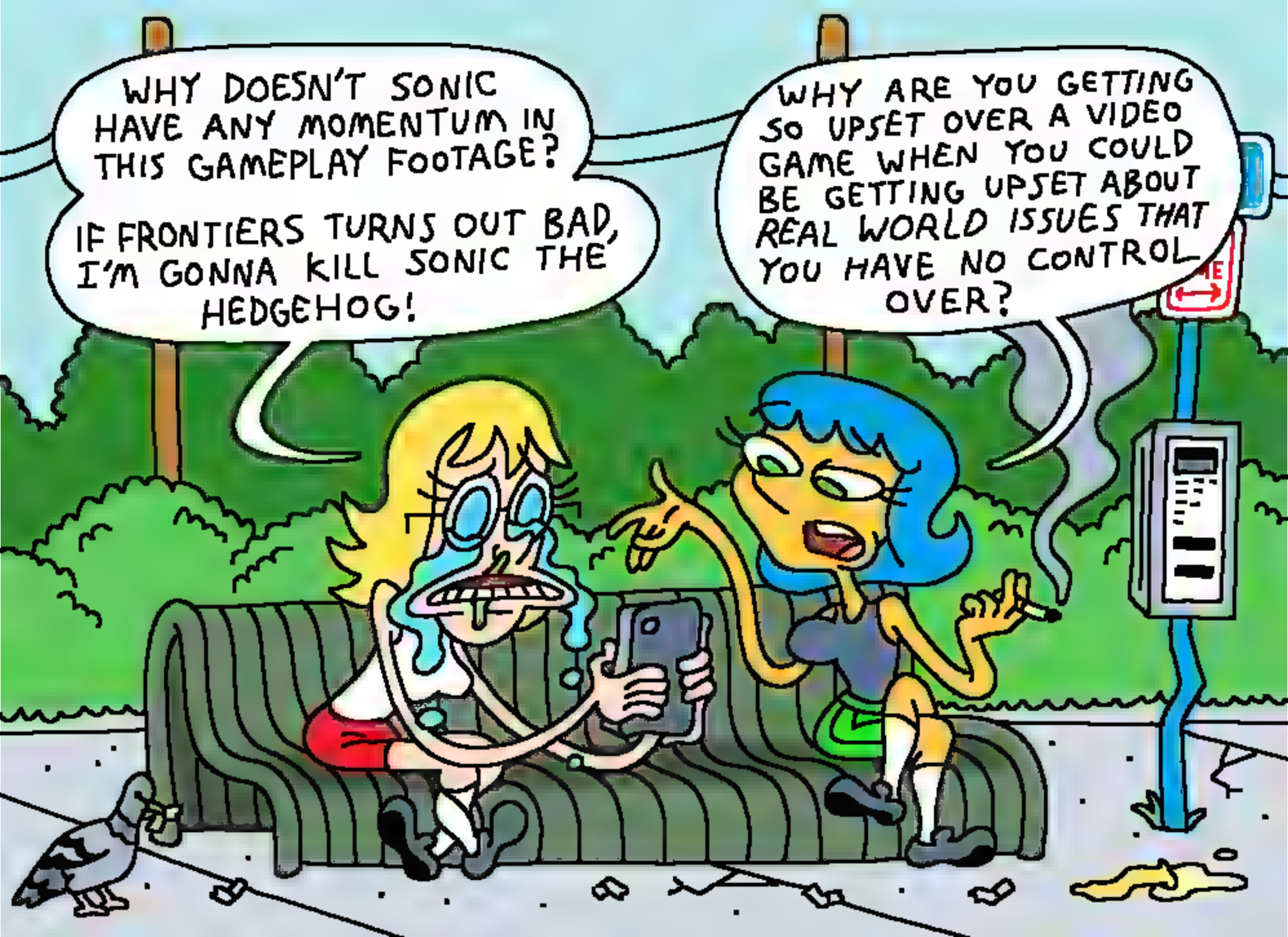
WHY DOESN'T SONIC HAVE ANY MOMENTUM IN THIS GAMEPLAY FOOTAGE?
IF FRONTIERS TURNS OUT BAD, I'M GONNA KILL SONIC THE HEDGEHOG!
WHY ARE YOU GETTING SO UPSET OVER A VIDEO GAME WHEN YOU COULD BE GETTING UPSET ABOUT REAL WORLD ISSUES THAT YOU HAVE NO CONTROL OVER?

HEY, YOU WANNA FUCK?
SAME, LET'S SLEEP.
TONIGHT? NOT PARTICULARLY, I'M PRETTY EXHAUSTED.
Z
Z

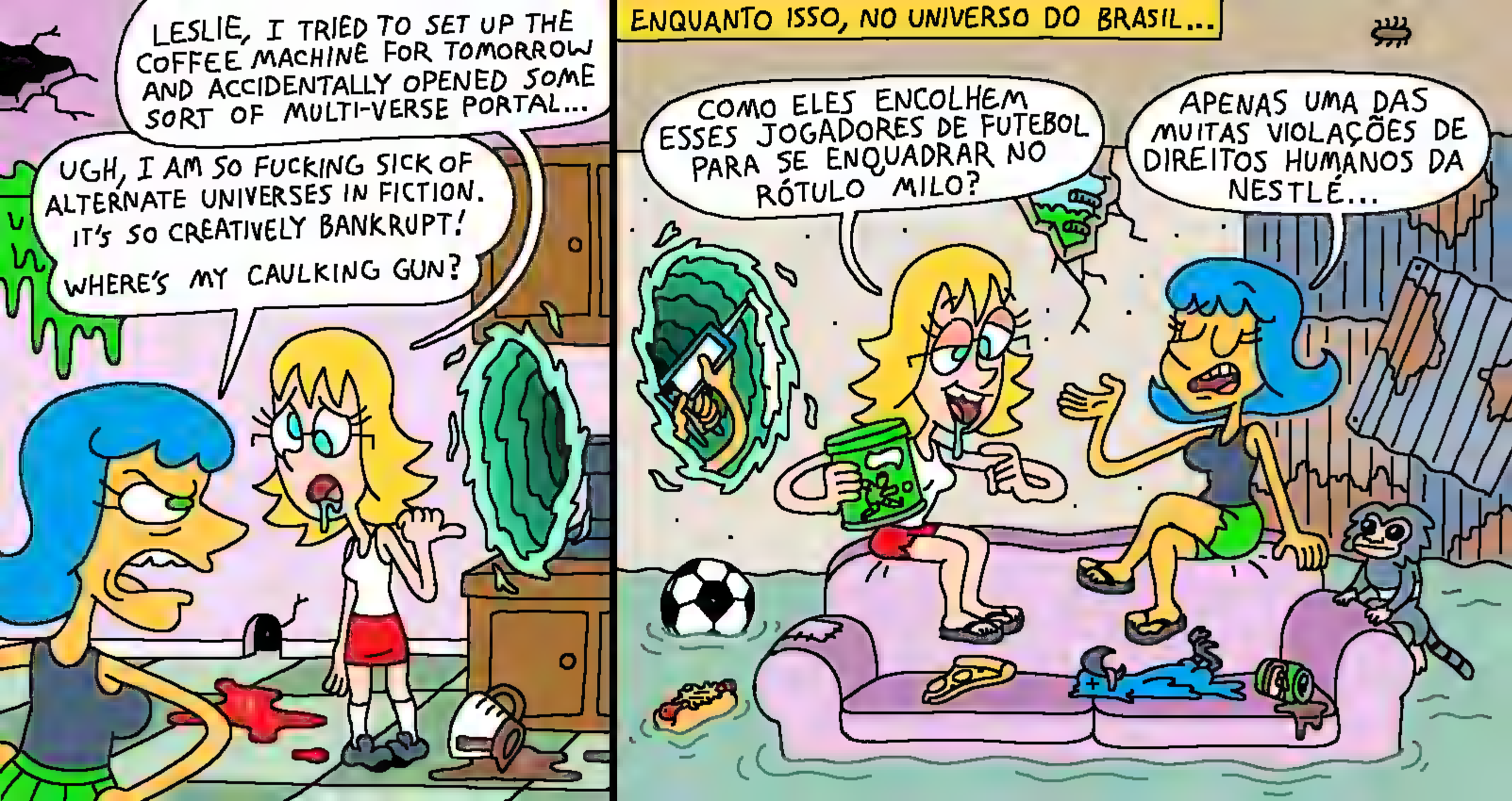
LESLIE, I TRIED TO SET UP THE COFFEE MACHINE FOR TOMORROW AND ACCIDENTALLY OPENED SOME SORT OF MULTI-VERSE PORTAL...
UGH, I AM SO FUCKING SICK OF ALTERNATE UNIVERSES IN FICTION. IT'S SO CREATIVELY BANKRUPT!
WHERE'S MY CAULKING GUN?
ENQUANTO ISSO, NO UNIVERSO DO BRASIL...
COMO ELES ENCOLHEM ESSES JOGADORES DE FUTEBOL PARA SE ENQUADRAR NO RÓTULO MILO?
APENAS UMA DAS MUITAS VIOLAÇÕES DE DIREITOS HUMANOS DA NESTLÉ...

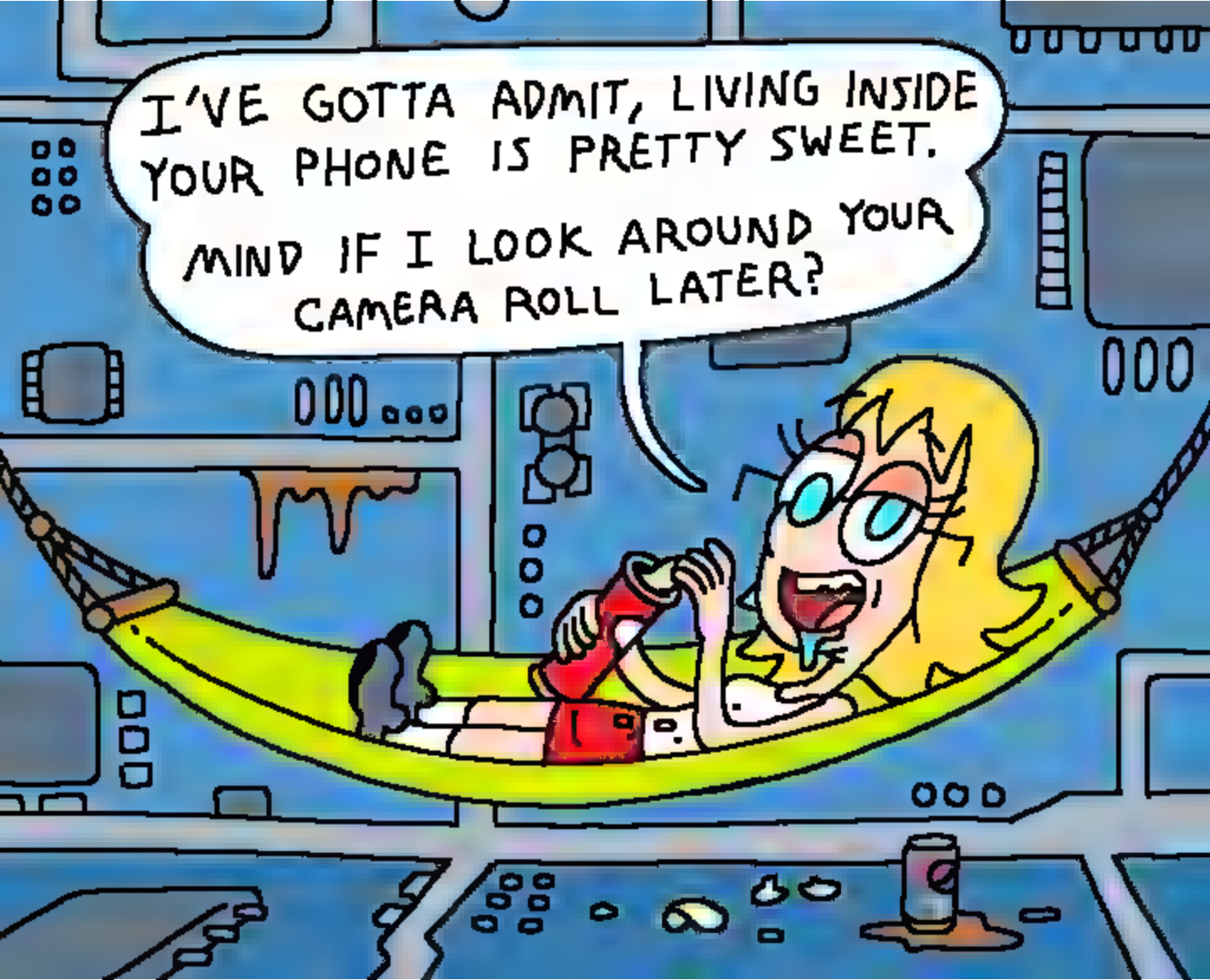
I'VE GOTTA ADMIT, LIVING INSIDE YOUR PHONE IS PRETTY SWEET.
MIND IF I LOOK AROUND YOUR CAMERA ROLL LATER?

YOU WANNA GO SEE THE BOB BURGER MOVIE?

NO. I'VE DEVELOPED A STRICT SET OF GUIDELINES TO DETERMINE IF I WILL GO SEE A MOVIE.

A BRIANNE TEST IF YOU WILL...

WHAT ARE THE GUIDELINES?

PASS

FAIL

THE FILM MUST FOLLOW THESE THREE SIMPLE RULES:

1. IT MUST HAVE
2. SONIC THE HEDG
3. EHOG IN IT

ONLY THEN CAN YOU BE CERTAIN A MOVIE WILL BE GOOD!

DID YOU HEAR THE NONSENSE THAT WARNER EXEC SAID ABOUT GIRLS "GRADUATING OUT OF ANIMATION" AND INTO LIVE ACTION?
THAT'S STUPID, I'M IN MY 30S AND I'M STILL A CARTOON CHARACTER!

WOW, YOU ARE SO GOOD AT FIGHTING GAMES!

CLACKITY CLACK CLACK!

CLACK CLACK!

FOOM!

I GUESS YOU DIDN'T KNOW IT, BUT I'M A BLAZBLUE PLAYER TOO.

I'LL BET A FIGHTSTICK OF GOLD AGAINST YOUR SOUL 'CUZ I THINK I'M BETTER THAN YOU!

SORRY, I SOLD MY SOUL A FEW YEARS AGO FOR A CIB COPY OF PANZER DRAGOON SAGA.

AW, RATS!

IT WAS SO SWEET OF YOU TO GET ME THIS NEW SUNDRESS, AND JUST IN TIME FOR THE WARMER WEATHER! WHAT INSPIRED YOUR PURCHASE? IT'S NOT MY BIRTHDAY!

I, UH, JUST THOUGHT IT'D BE NICE.

AWWW!

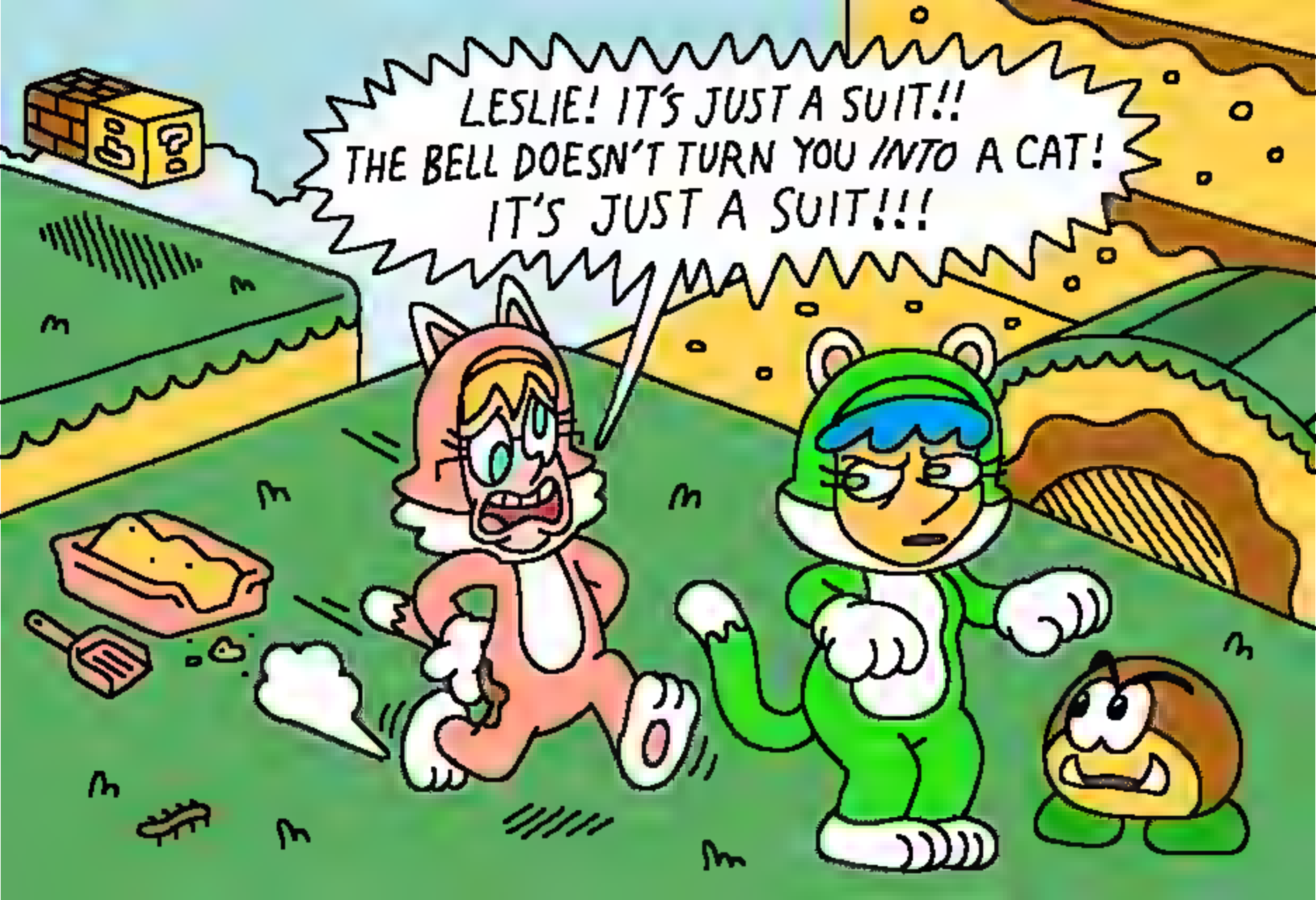
LESLIE! IT'S JUST A SUIT!!
THE BELL DOESN'T TURN YOU INTO A CAT!
IT'S JUST A SUIT!!!

SOMETHING ABOUT THIS TWITTER ACCOUNT IS RUBBING ME THE WRONG WAY...

I DON'T KNOW WHAT IT IS, BUT ONE OF THESE DAYS I JUST KNOW THEY'RE GOING TO POST THE ABSOLUTE BEHEMOTH OF ALL BAD TAKES...

THEN THEY'LL EXPOSE THEMSELVES AS THE MONSTER I ALWAYS KNEW THEY WERE...

LESLIE, I CAN'T UNZIP THE CAT SUIT FROM THE LAST COMIC, CAY YOU HELP ME?

6:59
6:59
6:59
EEP!
EEP!
EEP!
CLICK
7:00
VVAAAAAPE

DO YOU THINK MY DAD WILL LIKE THIS VIDEO OF A CAPYBARA EATING A WATERMELON?
I MEAN, YEAH, BUT THAT'S NOT REALLY A GIFT...
OKAY, I'M GONNA SEND IT TO HIM.

LET'S HAVE AN ON-SCREEN GAY KISS!
HELL YEAH!!1! THE ON-SCREENER THE BETTER!
SMOOCH!
CHILDREN! WE COMMAND YOU TO BE GAY!!
TRY IT! IT'S FUN LOL

I DON'T KNOW HOW WE LANDED THIS TEMP JOB AS BIDEN'S SPEECH WRITER, BUT WE COULD SURE USE THE MONEY...
HEY, I'VE GOT TO RUN TO THE LADIES ROOM REAL QUICK, DO YOU MIND TAKING OVER FOR A BIT?
DUUUUUUH I'M ON IT!

HAPPY BIRTHDAY, SONIC!
BRIANNE, STOP THAT! WE HAVE TO OPEN UP THE TV TO GIVE IT TO HIM!

WOW, MARIO IS ACTUALLY *REALLY* EXPRESSIVE IN THIS GAME!

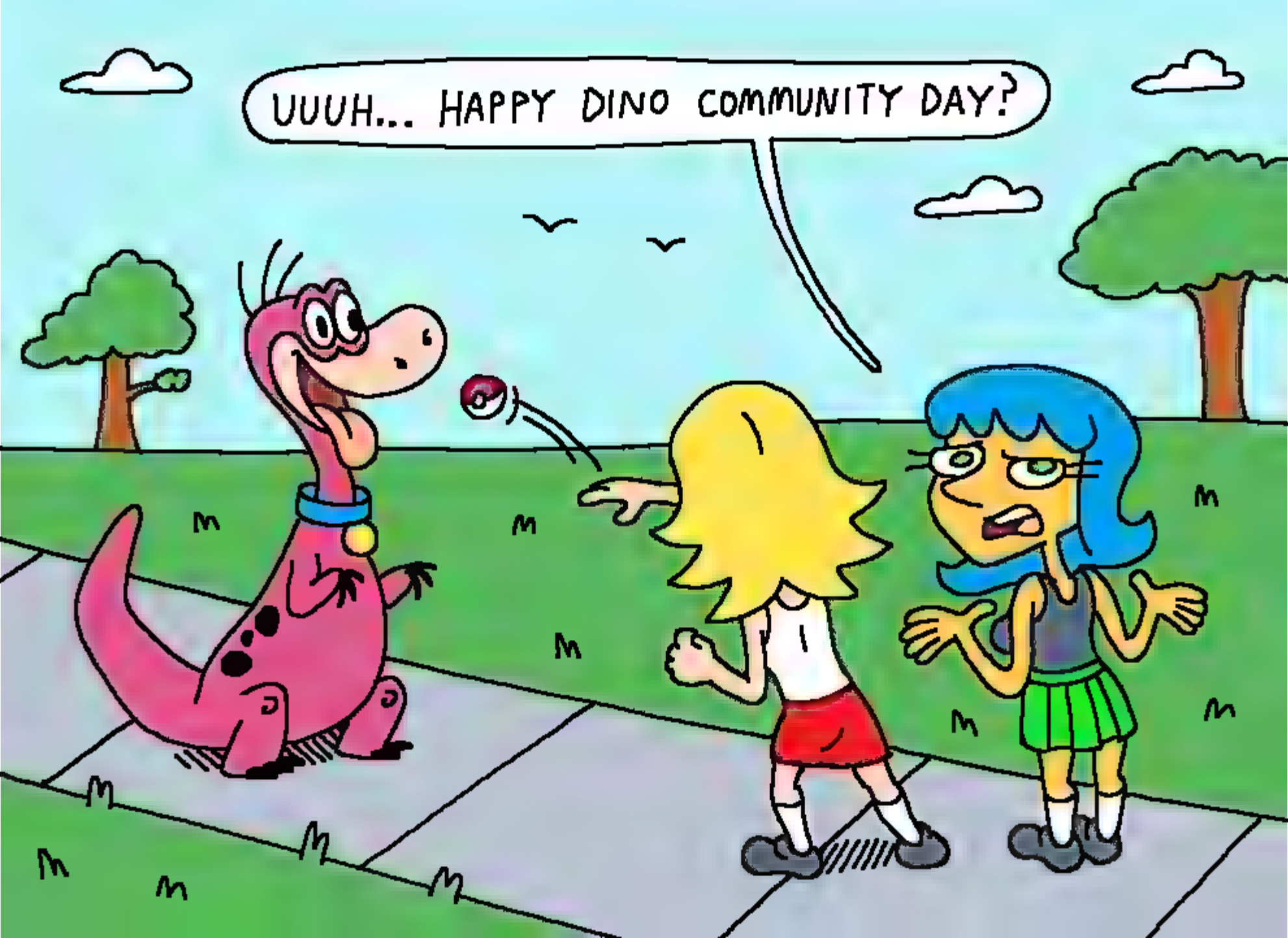
UUUH... HAPPY DINO COMMUNITY DAY?

Thread
We had a good run
Wanted to let everyone know that I'm not a
part of cum town anymore
As much as we joked about hating the fans
and the podcast itself, the show changed
my life and I'll always be grateful for that
Thanks to everyone who listened,
subscribed/supported the show. It meant a
lot. I'm sad my involvement in the pod is
over but I'm also really excited for the
future. I'm working on a couple things, can't
wait to share. Love ya, thanks for everything

I'VE GOT TO STOP BY MY GRANDMA'S PLACE REAL QUICK. I'D INVITE YOU TO COME WITH, BUT AS YOU KNOW, SHE IS VERY OLD-FASHIONED AND DOES NOT APPROVE OF OUR RELATIONSHIP.

MAYBE ONE DAY SHE'LL LEARN THAT IT ISN'T A SIN TO DATE THE IRISH.

I WOULDN'T BET ON IT.

NOW WHILE I'M OUT, PLEASE TRY TO AVOID INCITING ANY POINTLESS ARGUMENTS IN THE REPLIES TO THIS COMIC...

OKAYYY...

SO WHAT'S UP WITH CIRCUMCISION? THEY CUT PART OF THE WEINER OFF A BABY? SEEMS BAD...

NO NO, BRIANNE! THAT'S NOT THE SORT OF CLOWN THE KIDS ARE INTO NOWADAYS!

"GUNS"-$30
HEY KIDS! COME BUY SOME TOTALLY LEGAL "GUNS"!
PFFFT!
-VIRGINIA TOBACCO
-CLASSIC TOBACCO
-MINT
-MENTHOL
-CUCUMBER
-MANGO
-CREME
-FRUIT

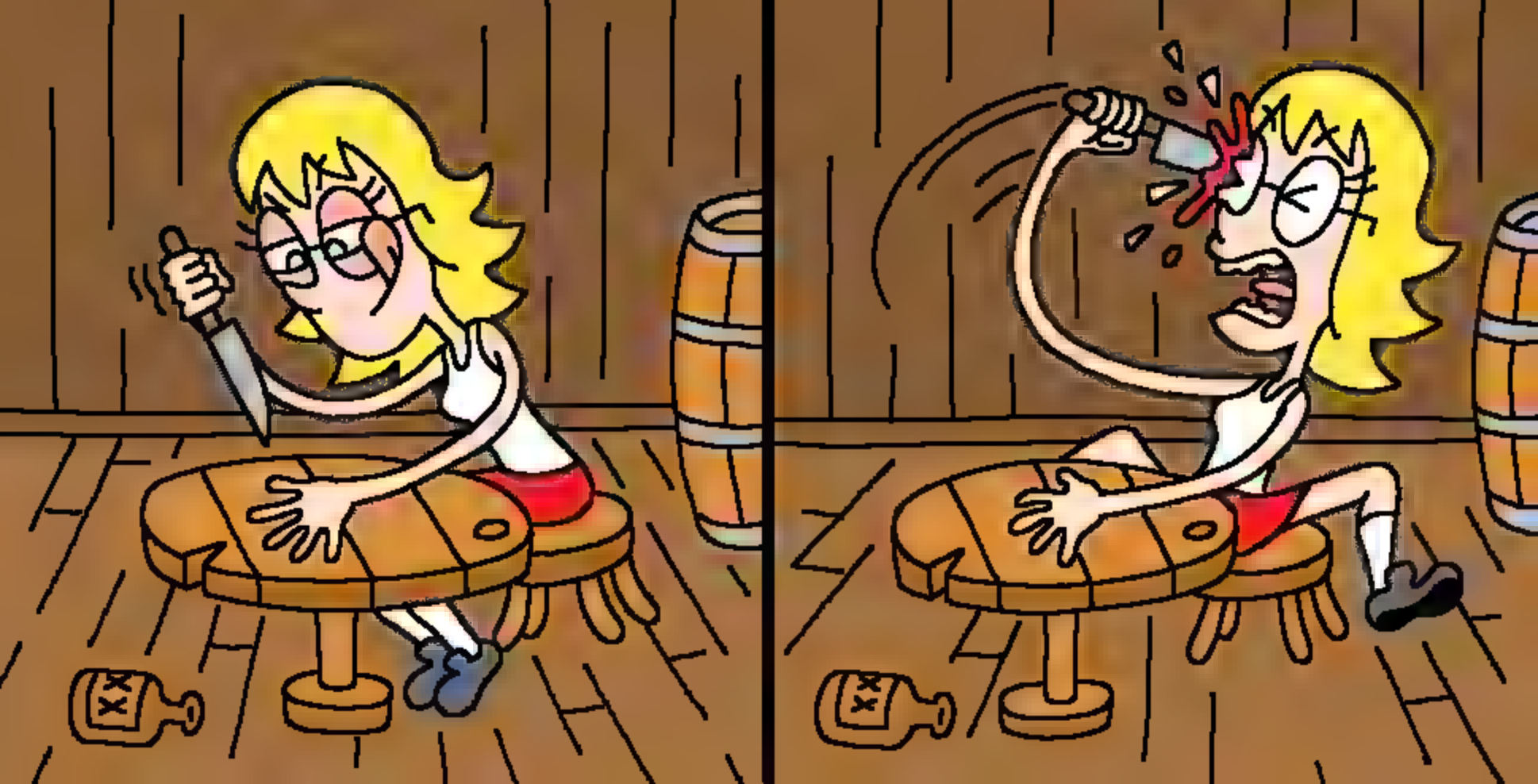

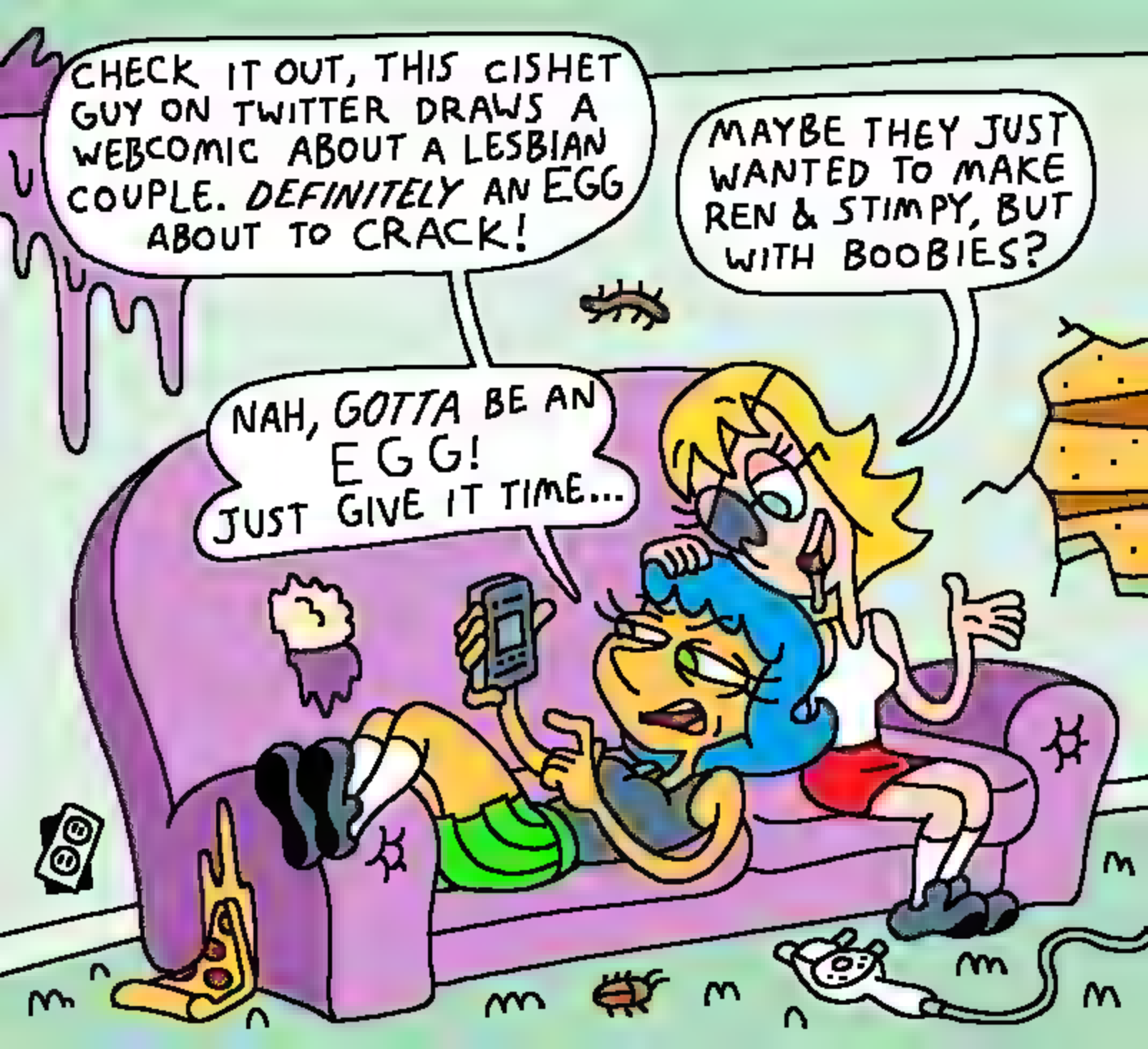
CHECK IT OUT, THIS CISHET GUY ON TWITTER DRAWS A WEBCOMIC ABOUT A LESBIAN COUPLE. DEFINITELY AN EGG ABOUT TO CRACK!
MAYBE THEY JUST WANTED TO MAKE REN & STIMPY, BUT WITH BOOBIES?
NAH, GOTTA BE AN EGG! JUST GIVE IT TIME...

JUST ONE TUBE OF LESBIAN SEX LUBE, PLEASE.
BRILLIANT!! NOW NO ONE WILL SUSPECT THAT IT WAS US!

IT'S TRUE! I ALSO ONLY LIKE PLAYING GOOD GAMES, SO NOTHING ELECTRONIC ARTS HAS PUBLISHED IN THE LAST DECADE...

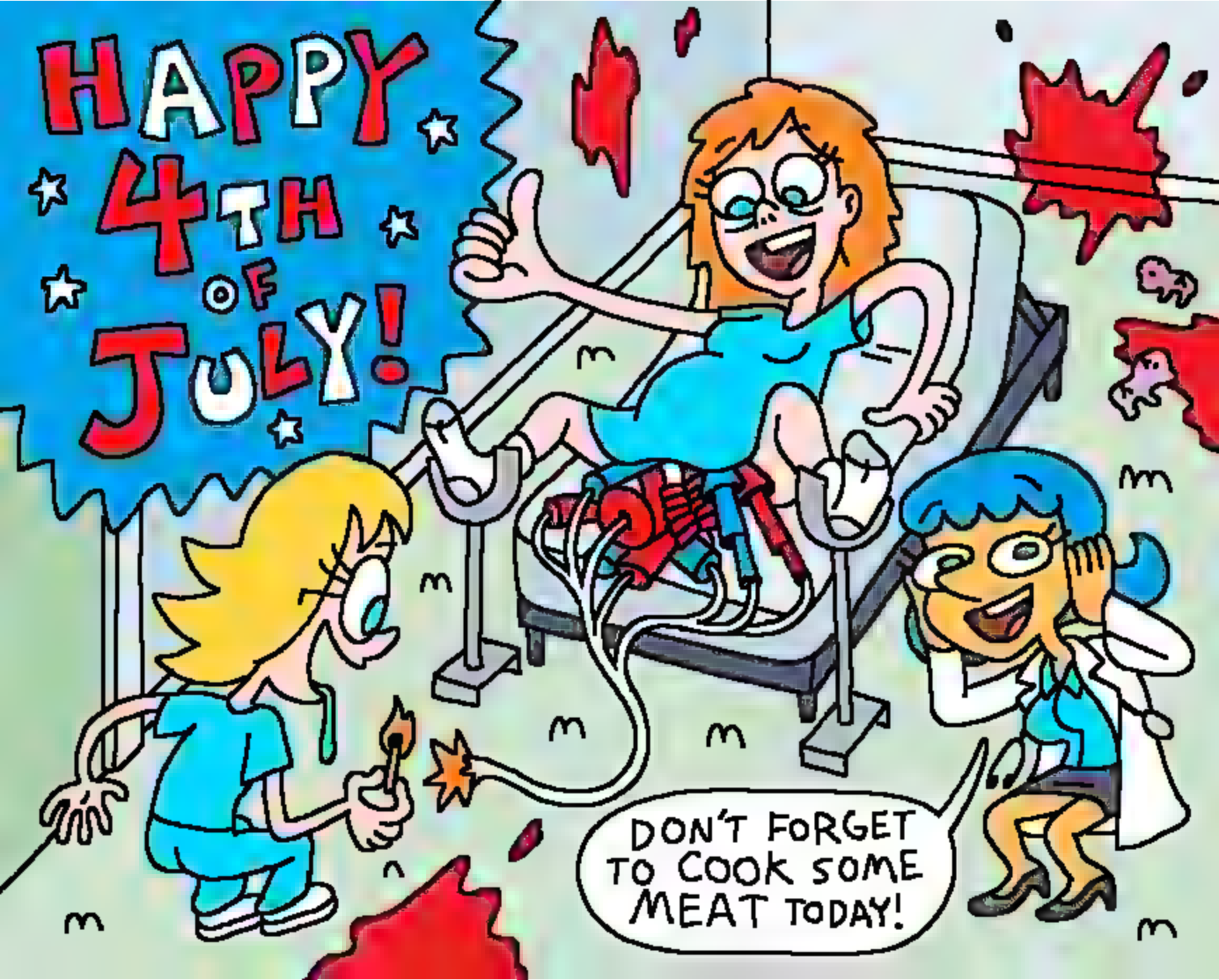
HAPPY 4TH OF JULY!
DON'T FORGET TO COOK SOME MEAT TODAY!

THANKS FOR COMING IN FOR THIS INTERVIEW, MS. MUTO, BUT, UH... TYPICALLY WE ONLY MEET WITH ONE CANDIDATE AT A TIME.
OH, DON'T MIND ME. I'M JUST HERE TO CHILL...
HEY, IS THAT TAPE? I'VE REALLY BEEN "GETTING INTO" TAPE RECENTLY.
WHAT DOES THAT EVEN MEAN?
IT MEANS SHE'S BEEN GETTING INTO TAPE. IT'S PRETTY FUCKING STRAIGHT-FORWARD!

B-5!
LOST ANOTHER LOAN TO DITECH!!

OKAY, STOP! NOBODY IS GOING ANYWHERE UNTIL YOU LAUGH AT THE DITECH.COM REFERENCE...
I ASSURE YOU, IT IS VERY FUNNY.

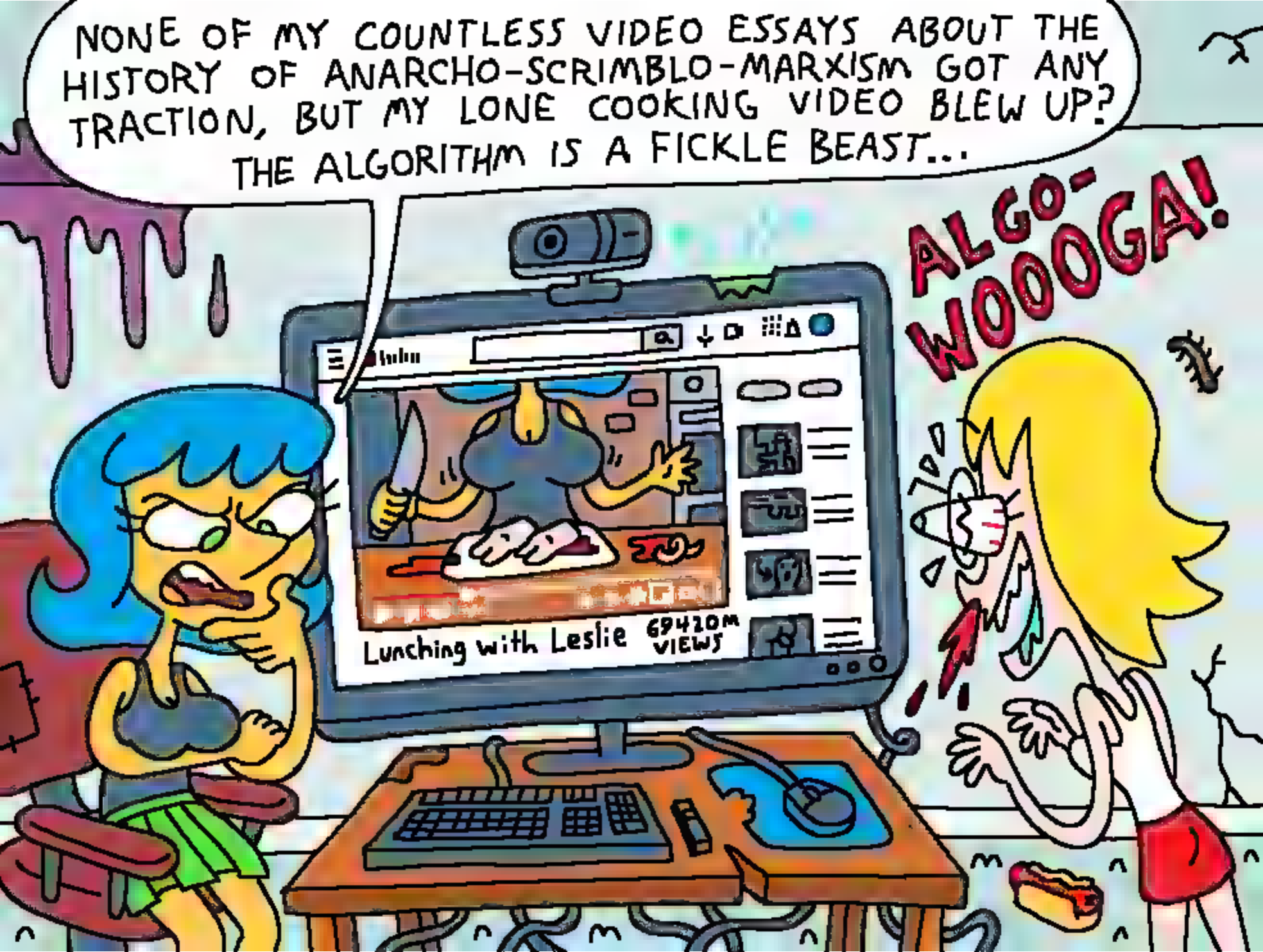
NONE OF MY COUNTLESS VIDEO ESSAYS ABOUT THE HISTORY OF ANARCHO-SCRIMBLO-MARXISM GOT ANY TRACTION, BUT MY LONE COOKING VIDEO BLEW UP? THE ALGORITHM IS A FICKLE BEAST...
ALGO-WOOOGA!
Lunching with Leslie
69420M VIEWS

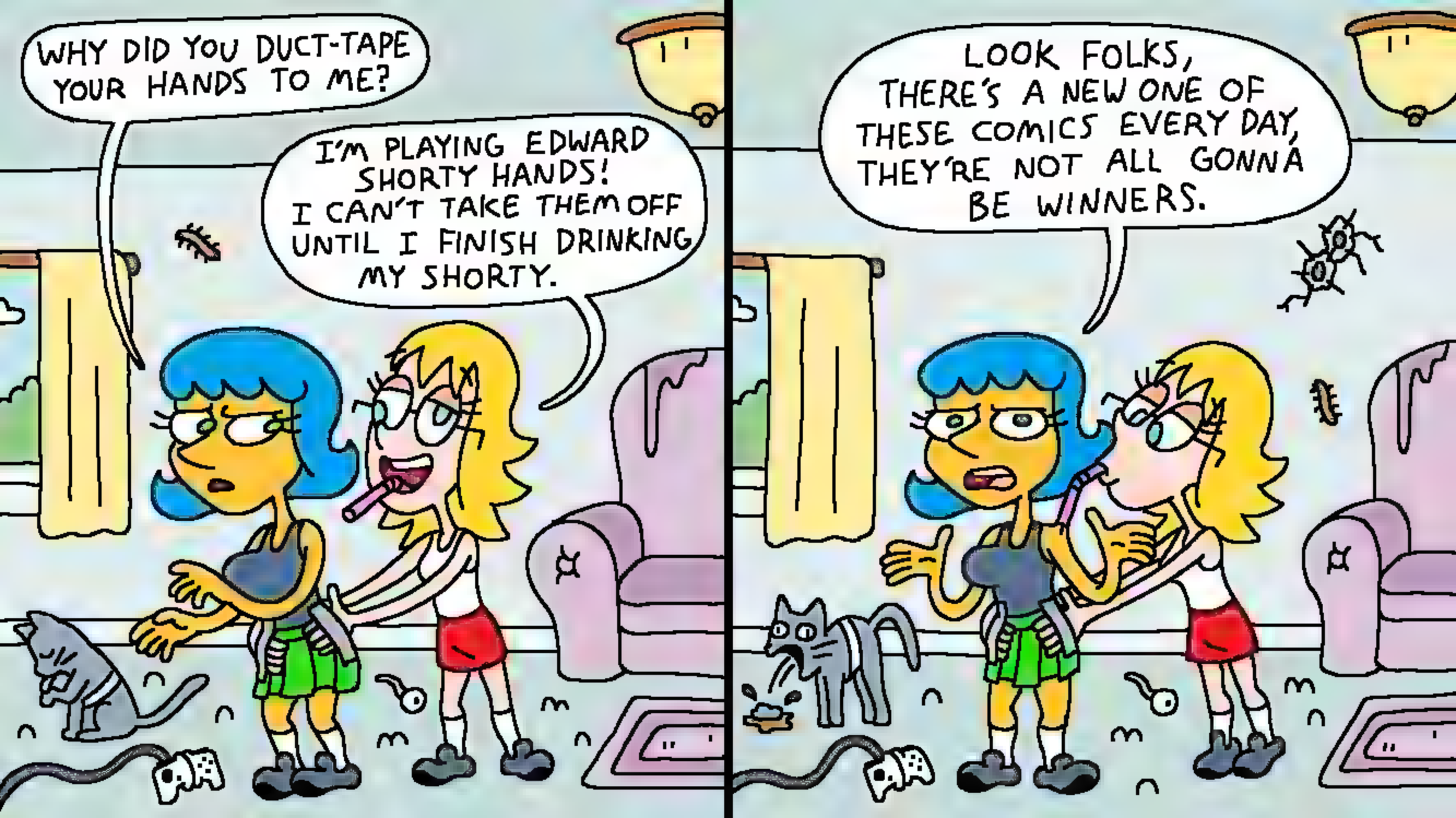
WHY DID YOU DUCT-TAPE YOUR HANDS TO ME?
I'M PLAYING EDWARD SHORTY HANDS! I CAN'T TAKE THEM OFF UNTIL I FINISH DRINKING MY SHORTY.
LOOK FOLKS, THERE'S A NEW ONE OF THESE COMICS EVERY DAY, THEY'RE NOT ALL GONNA BE WINNERS.

GOD, I KNOW I DON'T PRAY VERY OFTEN, BUT IF YOU COULD, PLEASE BLESS *OUR* COUNTRY WITH A FEW POLITICAL ASSASSINATIONS.

IMAGINE IF YOU COULD TRAVEL BACK IN TIME AND TALK TO YOUR YOUNGER SELF.
IS THERE VR IN THE FUTURE?
IS IT COOL?
YEAH.
EH, IT'S OKAY I GUESS.

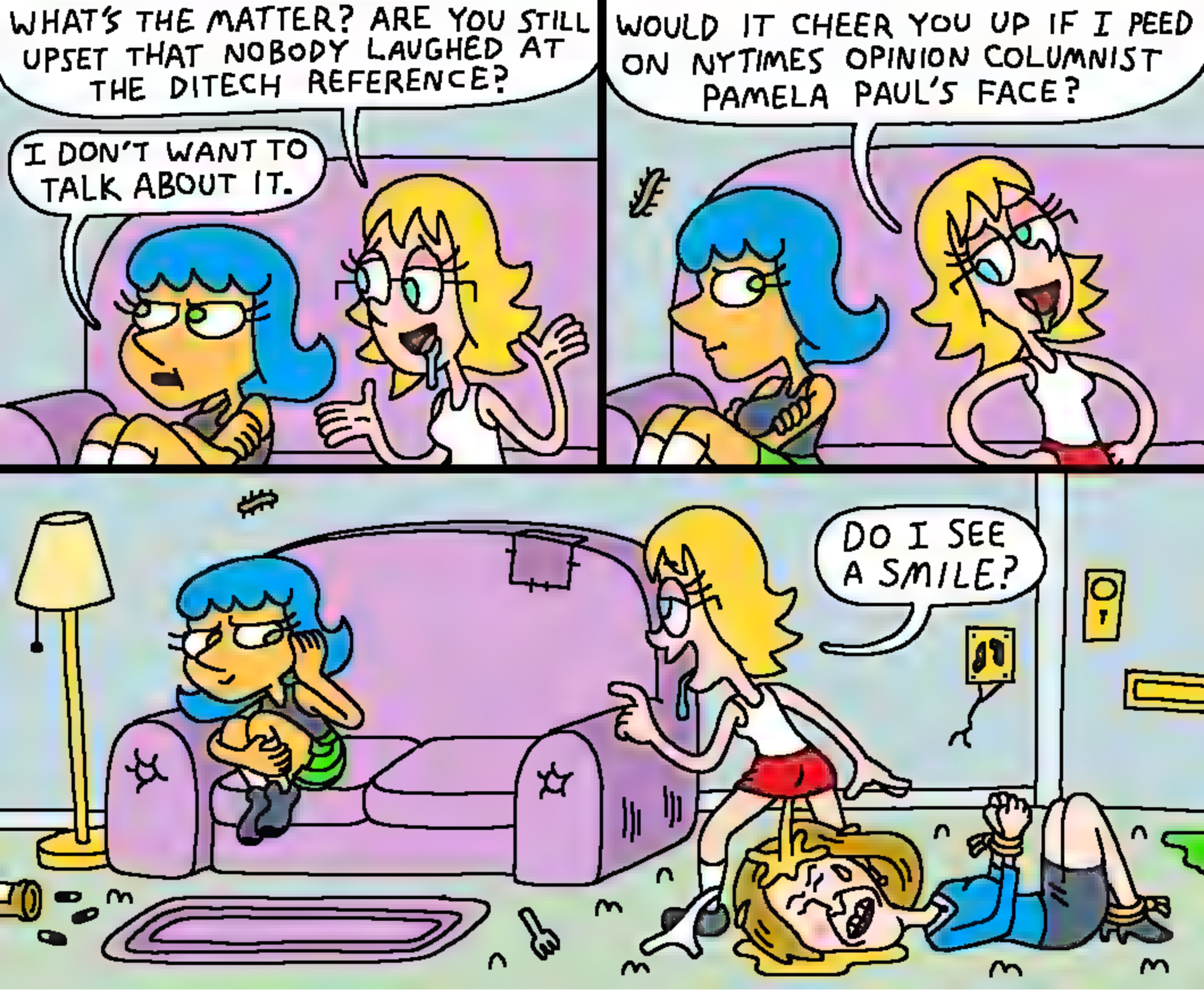
WHAT'S THE MATTER? ARE YOU STILL UPSET THAT NOBODY LAUGHED AT THE DITECH REFERENCE?
I DON'T WANT TO TALK ABOUT IT.
WOULD IT CHEER YOU UP IF I PEED ON NYTIMES OPINION COLUMNIST PAMELA PAUL'S FACE?
DO I SEE A SMILE?

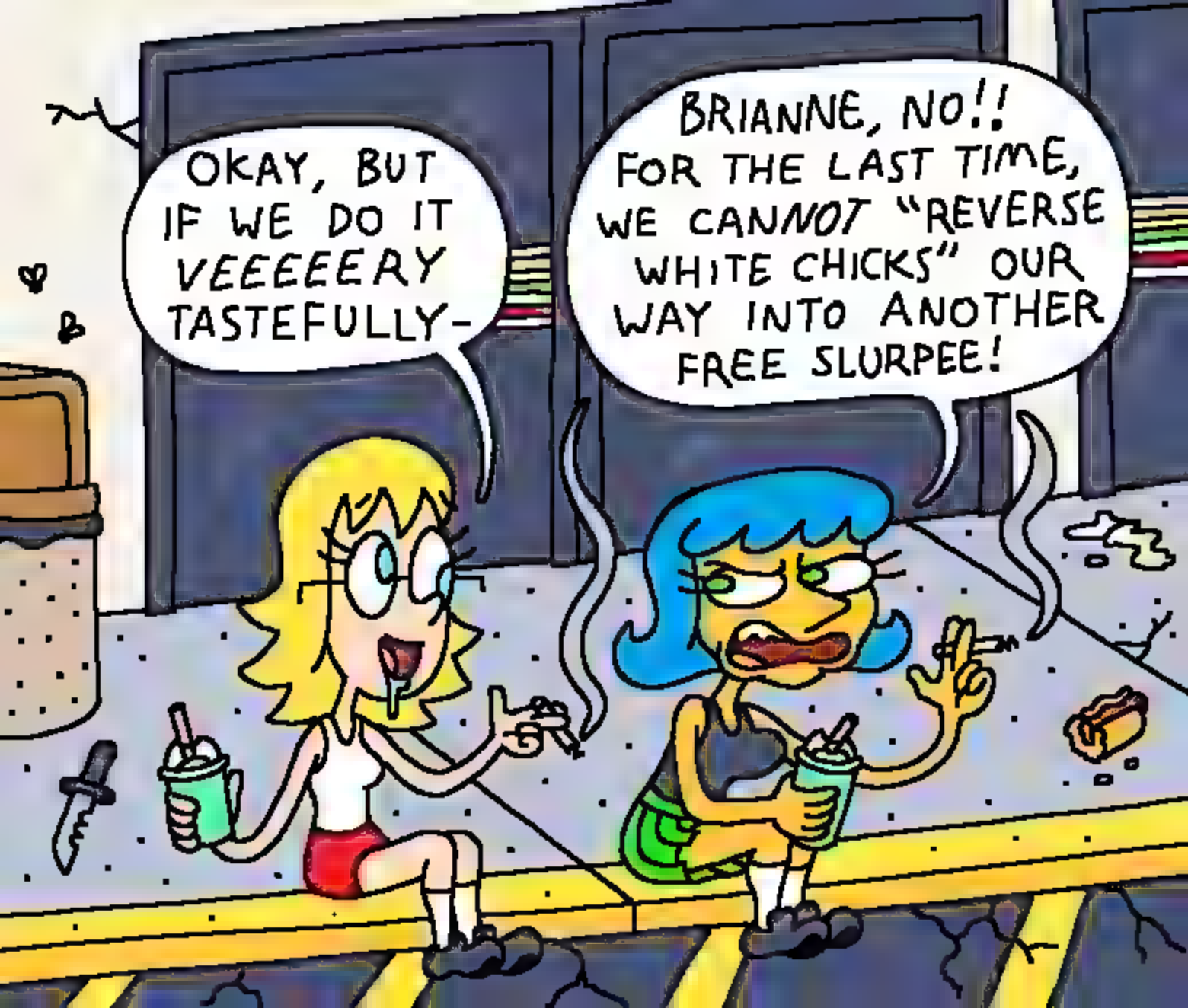
OKAY, BUT IF WE DO IT VEEEEERY TASTEFULLY-
BRIANNE, NO!! FOR THE LAST TIME, WE CANNOT "REVERSE WHITE CHICKS" OUR WAY INTO ANOTHER FREE SLURPEE!

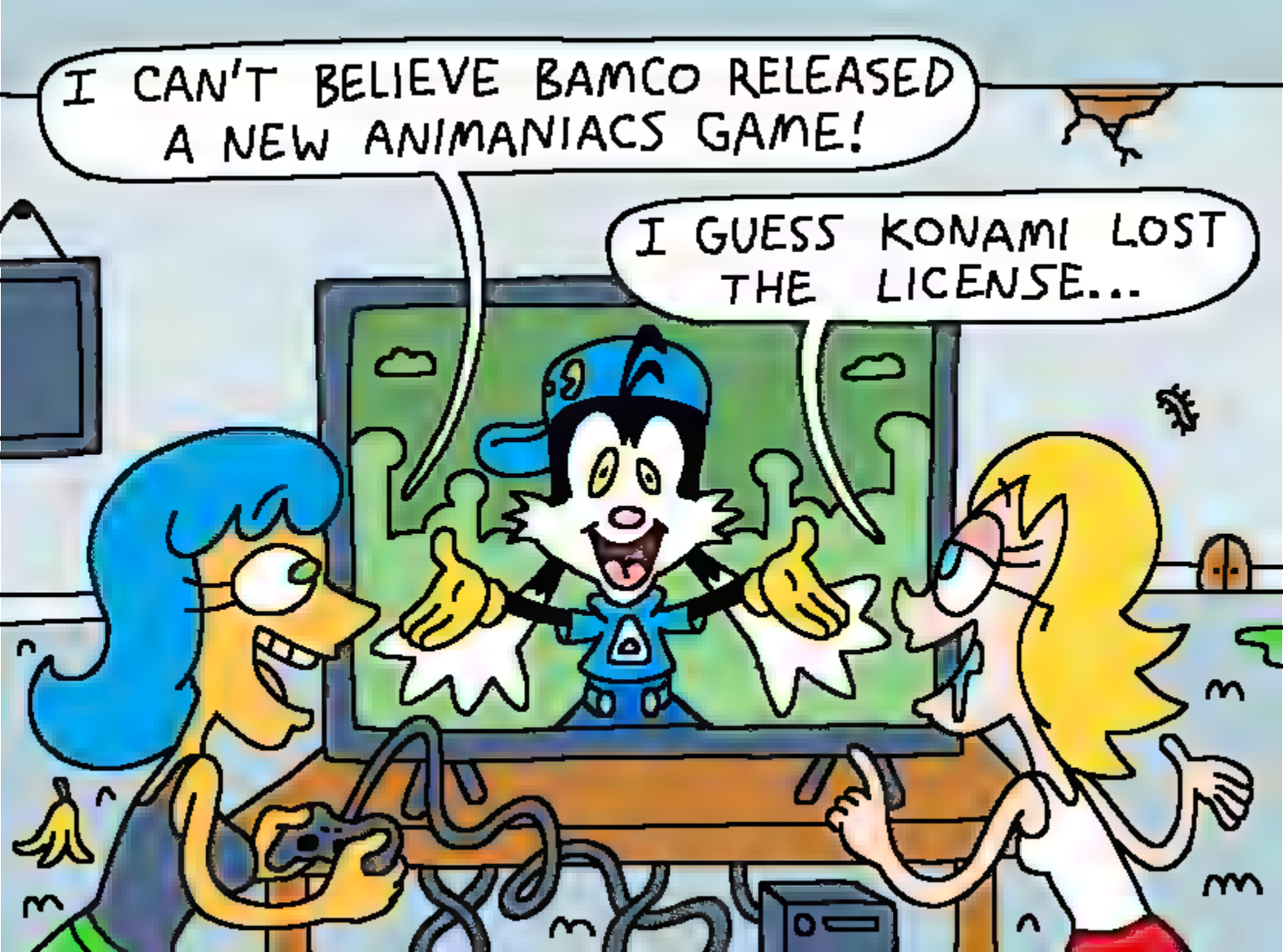
I CAN'T BELIEVE BAMCO RELEASED A NEW ANIMANIACS GAME!
I GUESS KONAMI LOST THE LICENSE...

FWIP!

SEE, YOU THINK SHE'S GOING TO SAY, "YOU SUNK MY BATTLESHIP!" BUT INSTEAD, SHE SAYS, "LOST ANOTHER LOAN TO DITECH!" IT'S VERY FUNNY.
OH, NO, I GET THE JOKE, I JUST DIDN'T FIND IT VERY FUNNY.
OKAY, I DON'T THINK YOU QUITE GET THE JOKE THEN. YOU SEE, IN THE EARLY 2000s THERE WERE THESE COMMERCIALS...

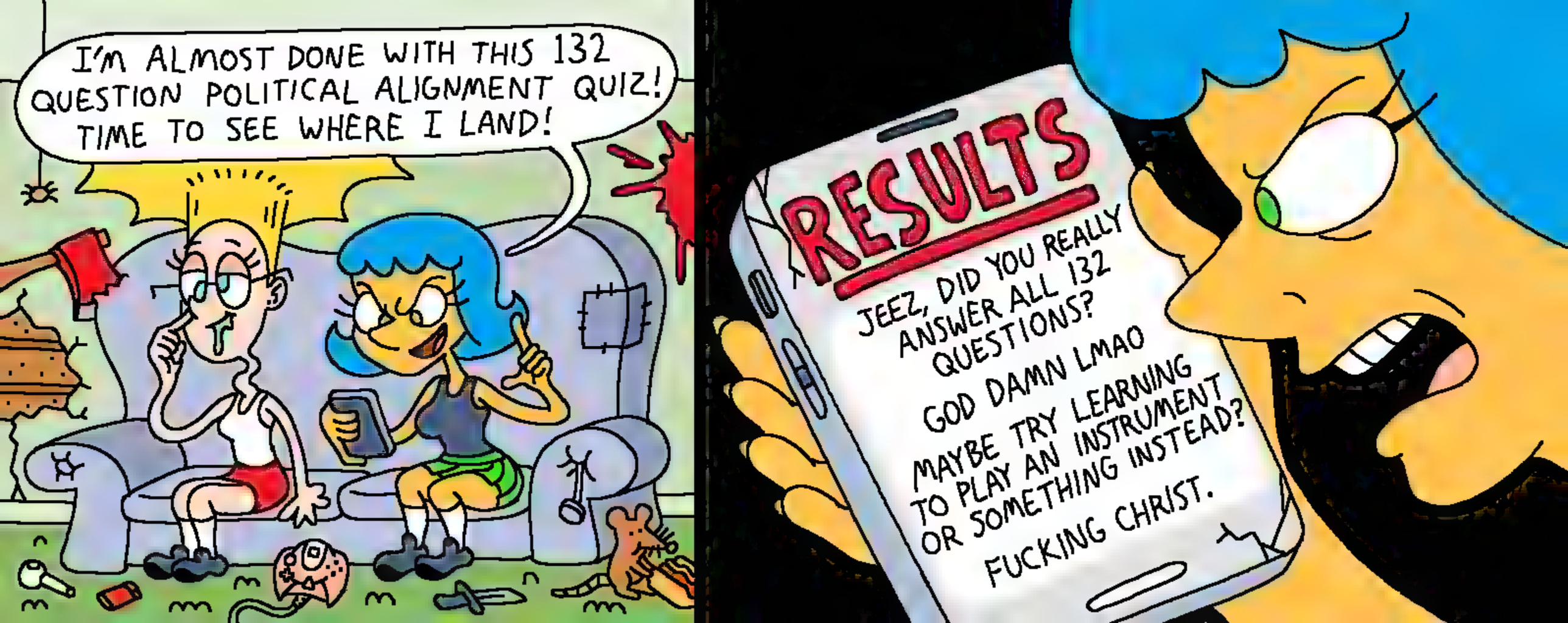
I'M ALMOST DONE WITH THIS 132 QUESTION POLITICAL ALIGNMENT QUIZ! TIME TO SEE WHERE I LAND!
RESULTS
JEEZ, DID YOU REALLY ANSWER ALL 132 QUESTIONS?
GOD DAMN LMAO
MAYBE TRY LEARNING TO PLAY AN INSTRUMENT OR SOMETHING INSTEAD?
FUCKING CHRIST.

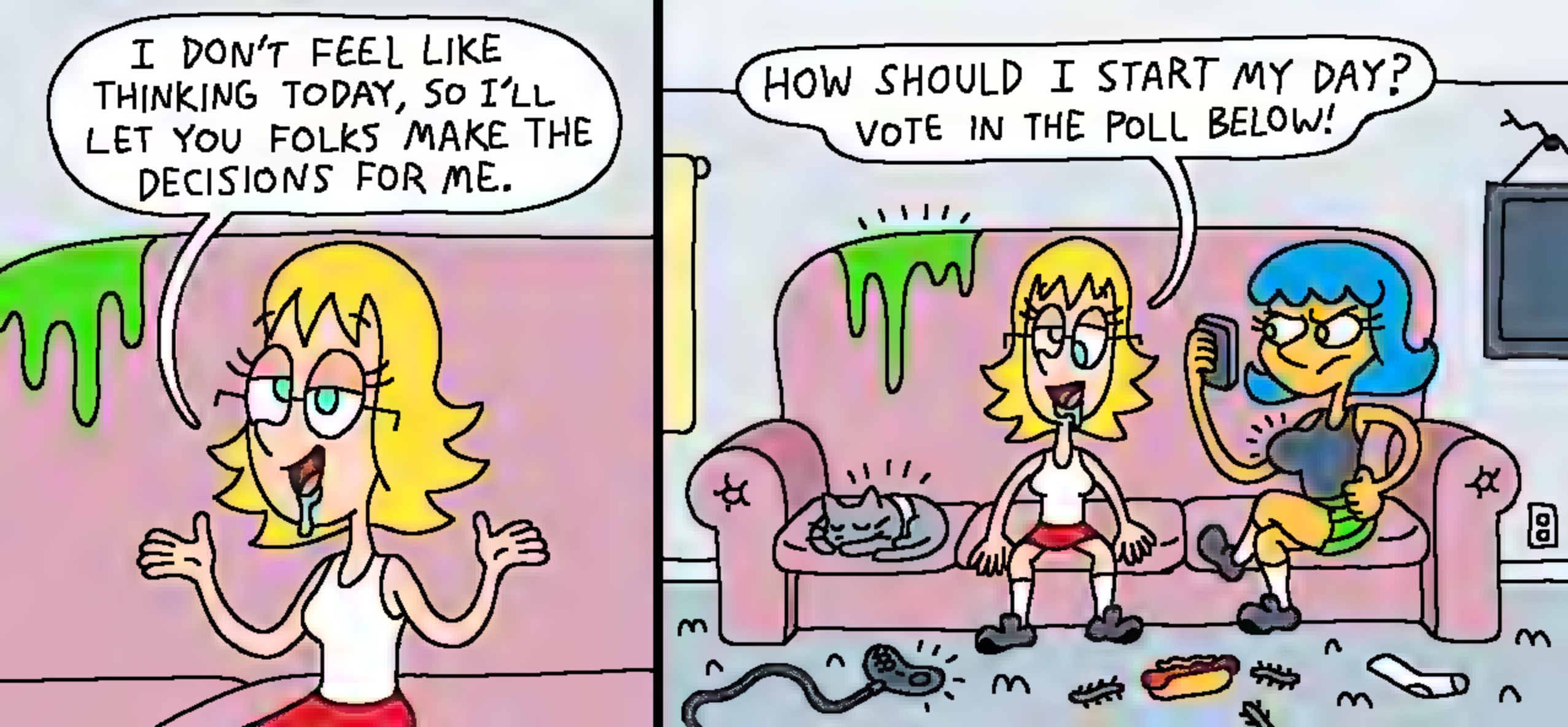
I DON'T FEEL LIKE THINKING TODAY, SO I'LL LET YOU FOLKS MAKE THE DECISIONS FOR ME.
HOW SHOULD I START MY DAY? VOTE IN THE POLL BELOW!

TOUCH BOOBY? GOOD CALL! I LOVE TO TOUCH BOOBY!
BRIANNE, I'M FLATTERED AS ALWAYS, BUT I'M A BIT BUSY AT THE MOMENT. I SAW SOMEONE BUYING A SODASTREAM AT TARGET AND NEED TO FIND THEIR CONTACT INFORMATION ASAP!
TELL YOU WHAT, IF YOU CAN SUCCESSFULLY TAKE THE GARBAGE OUT, YOU CAN, UH, GO TO TOWN WHEN YOU GET BACK.
WHUH DO I DO?

LESLIE METER

YEAH, I CAN TAKE OUT THE TRASH!! AND WHEN I GET BACK, IT'LL BE A BOOBY BONANZA!!

OH YEAH! MY SKIRT HAS POCKETS! MAYBE I SHOULD PUT SOMETHING IN THERE BEFORE I STEP OUT?

WHAT SHOULD I BRING WITH ME?

ARABIC ENGLISH DICTIONARY

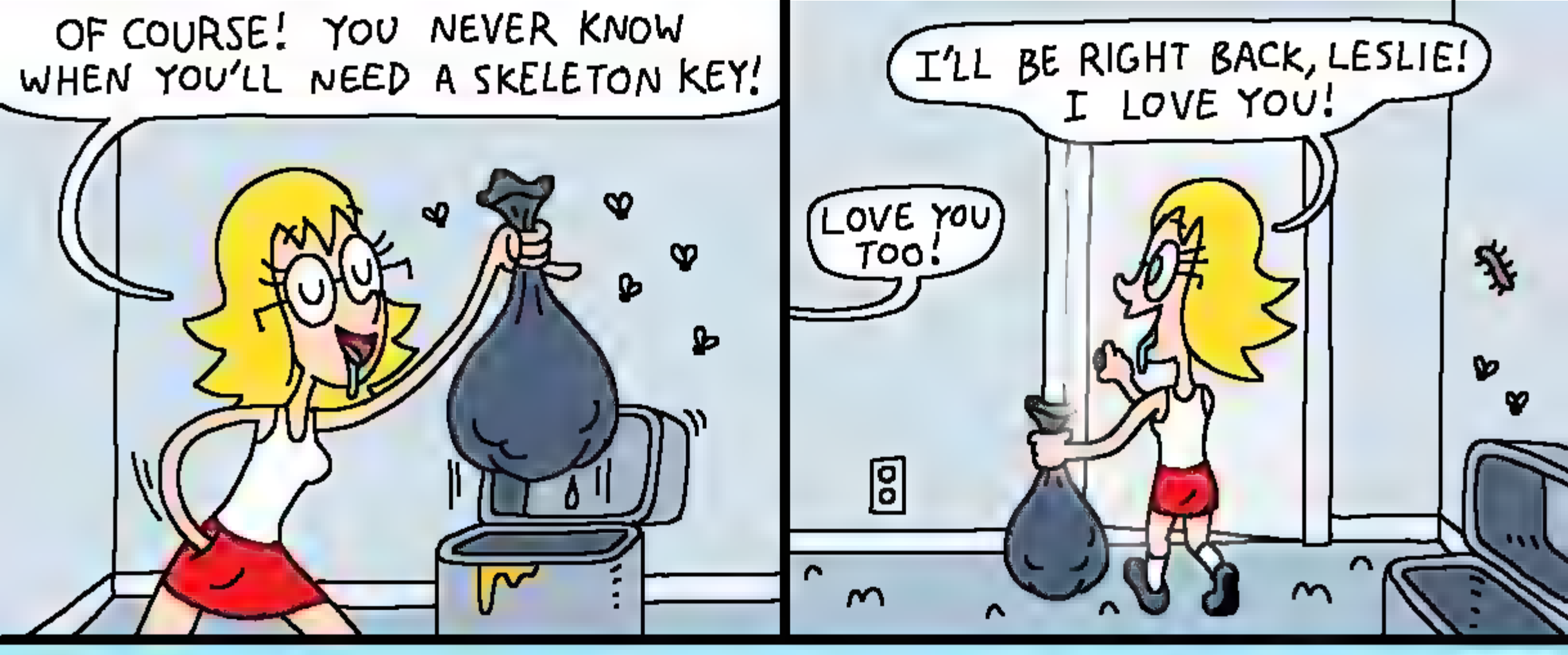
OF COURSE! YOU NEVER KNOW WHEN YOU'LL NEED A SKELETON KEY!
I'LL BE RIGHT BACK, LESLIE! I LOVE YOU!
LOVE YOU TOO!

WACKY LESBIAN
QUEST
BY KEITH STACK
EMPIRE CITY CASINO
DUUUH, WHERE'D OUR GARBAGE CAN GO? IT'S USUALLY HERE. I NEED TO THROW THIS TRASH INTO THAT CAN BEFORE I CAN GO BACK IN FOR BOOBY TIME. I GOTTA FIND IT!! BUT WHERE SHOULD I LOOK?

YEAH, I BET THE CAN FELL DOWN THIS GAPING MANHOLE! BETTER HOP INSIDE...
HEY NOW, HOLD UP JUST A MOMENT THERE, MISSY!
I AM NOT SO CERTAIN THAT MANHOLE ACTUALLY WON THE VOTE. I DEMAND A RECOUNT!
DUUUUUUUUUUUUUUUUUUUUUUU

YOU'VE JUST MADE A VERY POWERFUL ENEMY, BUCKO!

THAT CAN'S GOTTA BE HERE SOMEWHERE!
FART

HRNGH!

WHAM!

IT MIGHT TAKE ME A WHILE TO KICK DOWN THIS SKELETON DOOR. DO YOU FOLKS MIND CHECKING IN ON LESLIE TO SEE IF SHE NEEDS ANYTHING?

Leslie Muto
AGE: 12,002 DAYS
HP: 420/500

HUNGER:
PEE:
POO:
NICOTINE WITHDRAWEL:
EXISTENTIAL ANXIETY:

HUNGER:
WHERE'S THAT CAN AT?
OH! OH THANK GOD! HEY BUDDY, CAN YOU HELP ME OUT? I'VE GOTTA PULL MYSELF TOGETHER BEFORE MY WIFE GETS HOME! CAN YOU GRAB MY ARMS AND GIVE 'EM TO ME?

GOOD LOOKS! SAY, WHAT BRINGS YOU TO MY HUMBLE SEWER SKELETON ABODE?

(A) I NEED TO FIND MY CAN.

(B) PLEASE GIVE ME YOUR HAT.

(C) DID YOU KNOW THE DIGDUG GUY IS MR. DRILLER'S DAD?

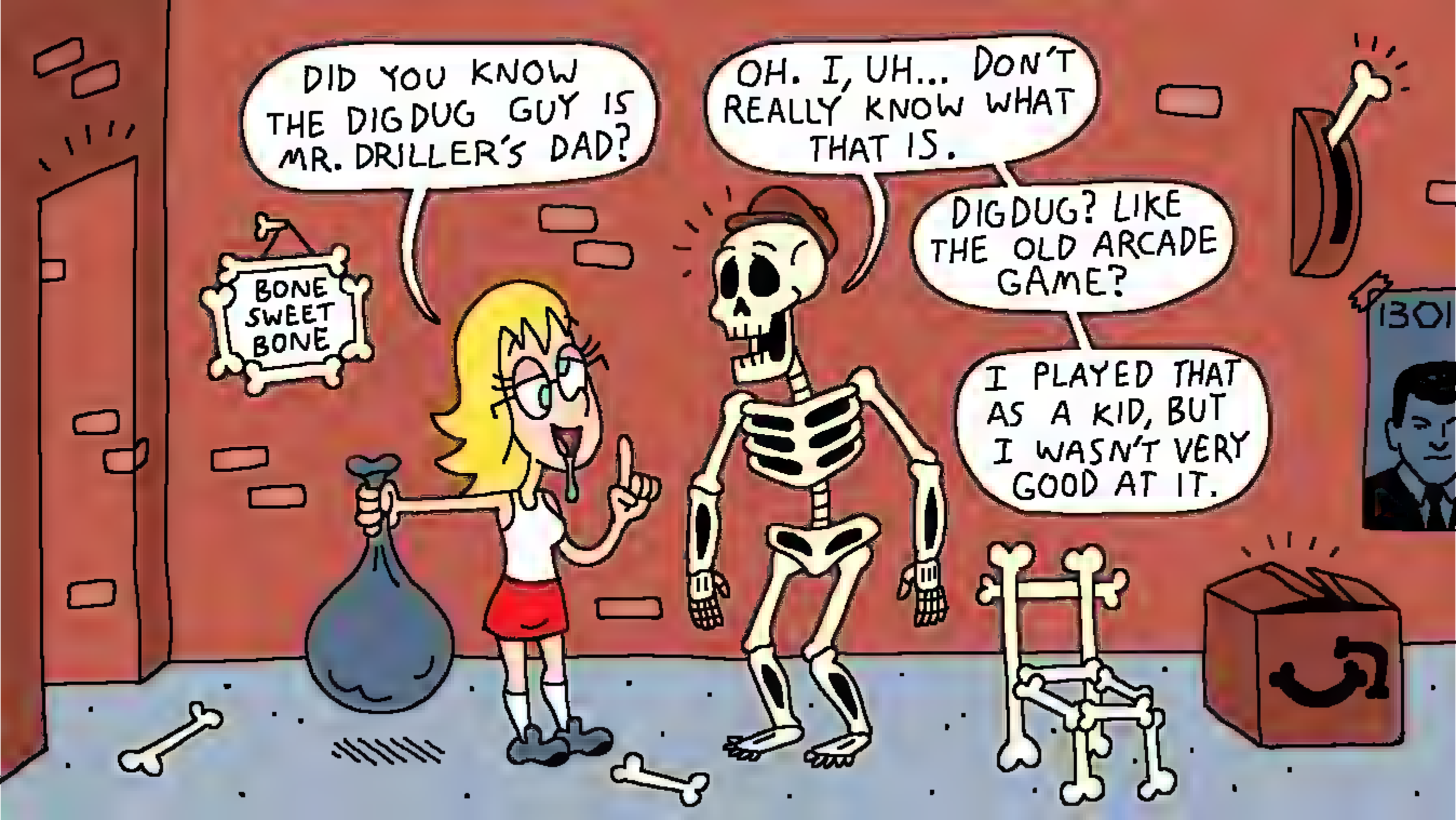
DID YOU KNOW THE DIGDUG GUY IS MR. DRILLER'S DAD?
OH. I, UH... DON'T REALLY KNOW WHAT THAT IS.
DIGDUG? LIKE THE OLD ARCADE GAME?
I PLAYED THAT AS A KID, BUT I WASN'T VERY GOOD AT IT.
BONE SWEET BONE
1301

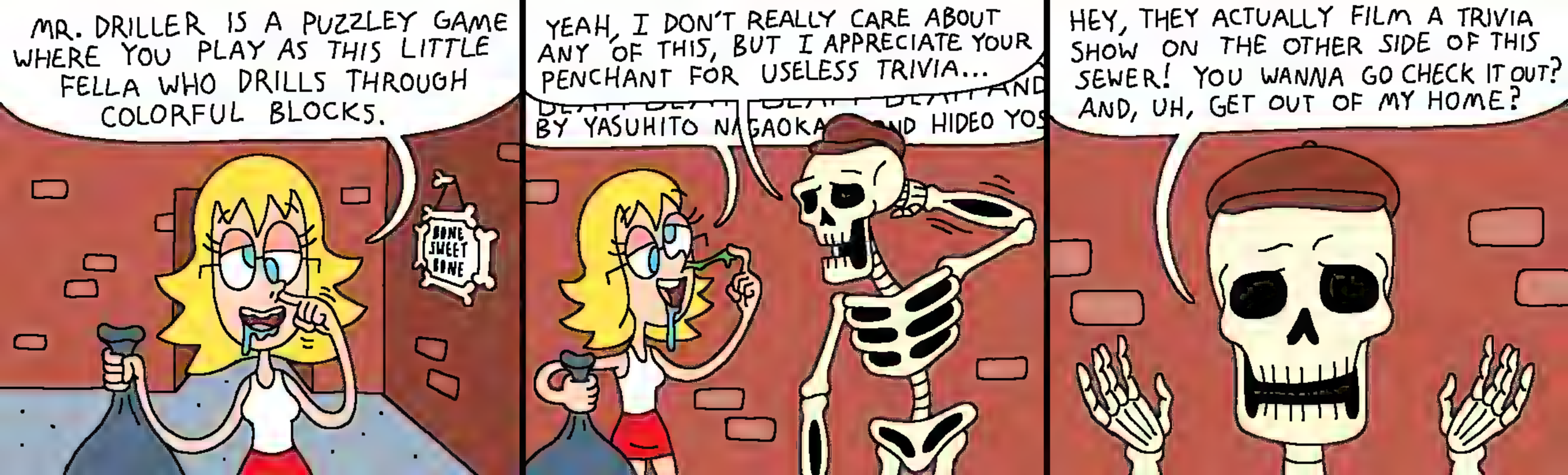
MR. DRILLER IS A PUZZLEY GAME WHERE YOU PLAY AS THIS LITTLE FELLA WHO DRILLS THROUGH COLORFUL BLOCKS.
BONE SWEET BONE
YEAH, I DON'T REALLY CARE ABOUT ANY OF THIS, BUT I APPRECIATE YOUR PENCHANT FOR USELESS TRIVIA...
BY YASUHITO NAGAOKA
HIDEO YOS
HEY, THEY ACTUALLY FILM A TRIVIA SHOW ON THE OTHER SIDE OF THIS SEWER! YOU WANNA GO CHECK IT OUT? AND, UH, GET OUT OF MY HOME?

GREAT, GREAT! IT'S RIGHT THIS WAY, OVER HERE, AWAY FROM MY HOME. DON'T WORRY ABOUT THE DOOR, I'LL, UH, REPLACE IT.

OKAY, HAVE FUN, BYE!

HELLO, I'M THE GHOST OF REGIS PHILBIN. I LIVE IN THE SEWERS NOW! YOU'RE TONIGHT'S FIRST CONTESTANT ON WHO WANTS TO WIN THIS TRASH CAN THAT I STOLE FROM RIGHT ABOVE THIS SEWER!!

FIRST THINGS FIRST, YOUNG LADY, WHAT IS YOUR NAME?

MR. DRILLER.

I JUST REMEMBERED THAT I DON'T HOLD A MICROPHONE ON THIS SHOW. MR. DRILLER, IS IT? WHAT A LOVELY NAME! *NOW*, IF YOU CAN ANSWER THIS ONE QUESTION YOU WILL WIN THAT STOLEN TRASH CAN!!

Which of the following products does the BDS movement encourage consumers to boycott?

- A: Choco Taco
- B: Atari Lynx
- C: SodaStream
- D: BlueChew

NOW KEEP IN MIND, AS PER THE RULES, THE TWITTER VOTERS *CANNOT* ANSWER THIS QUESTION FOR YOU. *HOWEVER*, YOU *CAN* USE ONE OF THESE LIFELINES: 50:50, PHONE-A-FRIEND...

OR ASK THE AUDIENCE!

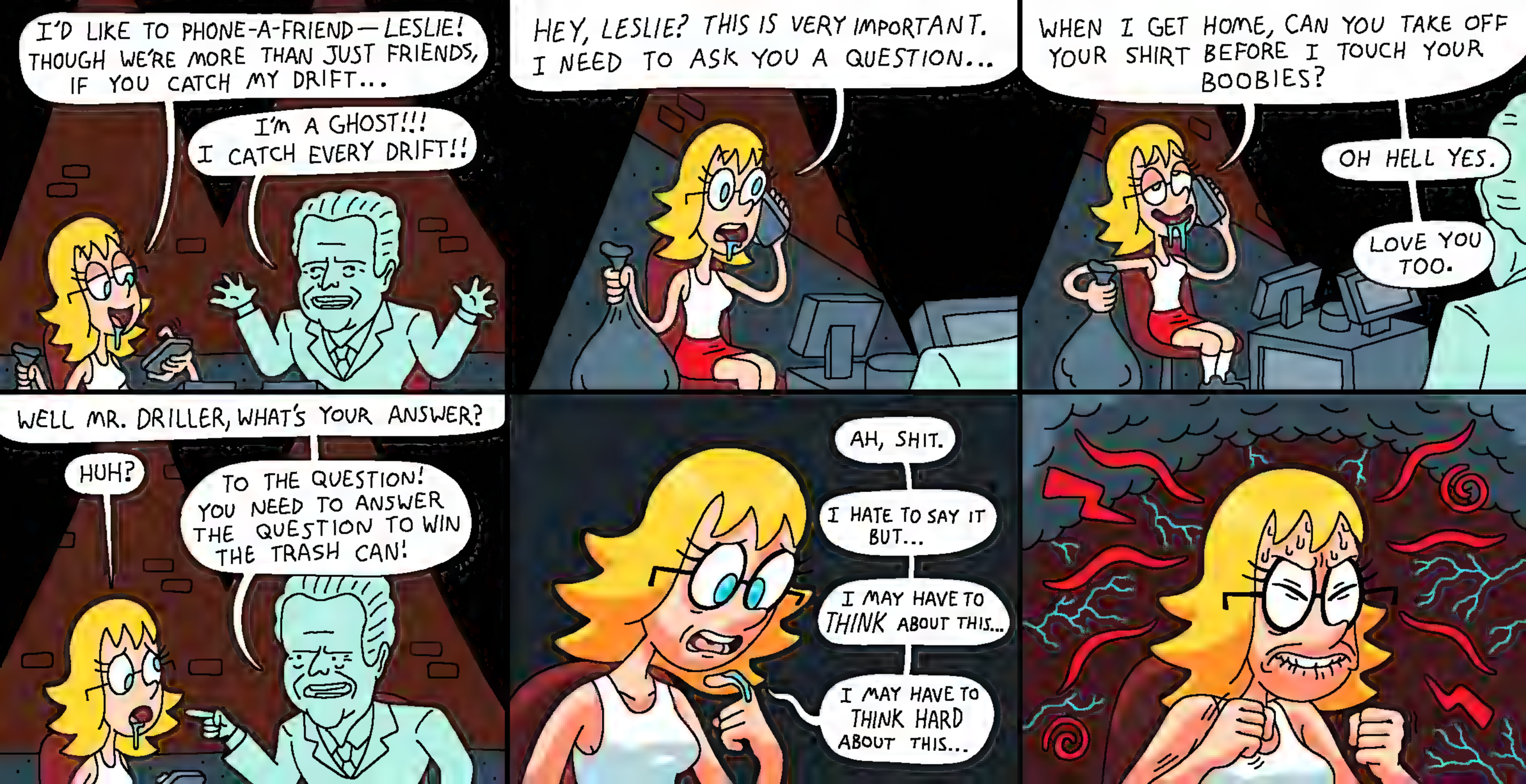
I'D LIKE TO PHONE-A-FRIEND—LESLIE! THOUGH WE'RE MORE THAN JUST FRIENDS, IF YOU CATCH MY DRIFT...
I'M A GHOST!!! I CATCH EVERY DRIFT!!
HEY, LESLIE? THIS IS VERY IMPORTANT. I NEED TO ASK YOU A QUESTION...
WHEN I GET HOME, CAN YOU TAKE OFF YOUR SHIRT BEFORE I TOUCH YOUR BOOBIES?
OH HELL YES.
LOVE YOU TOO.
WELL MR. DRILLER, WHAT'S YOUR ANSWER?
HUH?
TO THE QUESTION! YOU NEED TO ANSWER THE QUESTION TO WIN THE TRASH CAN!
AH, SHIT.
I HATE TO SAY IT BUT...
I MAY HAVE TO THINK ABOUT THIS...
I MAY HAVE TO THINK HARD ABOUT THIS...

I'VE HEARD LESLIE TALK ABOUT BDS A LOT. I REMEMBER BECAUSE IT'S ONE LETTER AWAY FROM FUNNY SEX TERM. I'M PRETTY SURE SHE SUPPORTS IT...

WE'VE EATEN A LOT OF CHOCO TACOS TOGETHER, AND WE OWN AN ATARI LYNX...

SO THAT MEANS...

THAT...

AHA!! I'VE FIGURED IT OUT!!!

THIS SHIT SUCKS!! THAT'S MY TRASH CAN YOU STOLE!

FUCK YOU, GHOST REGIS! NOBODY MAKES ME THINK THAT HARD!

MY EYES!

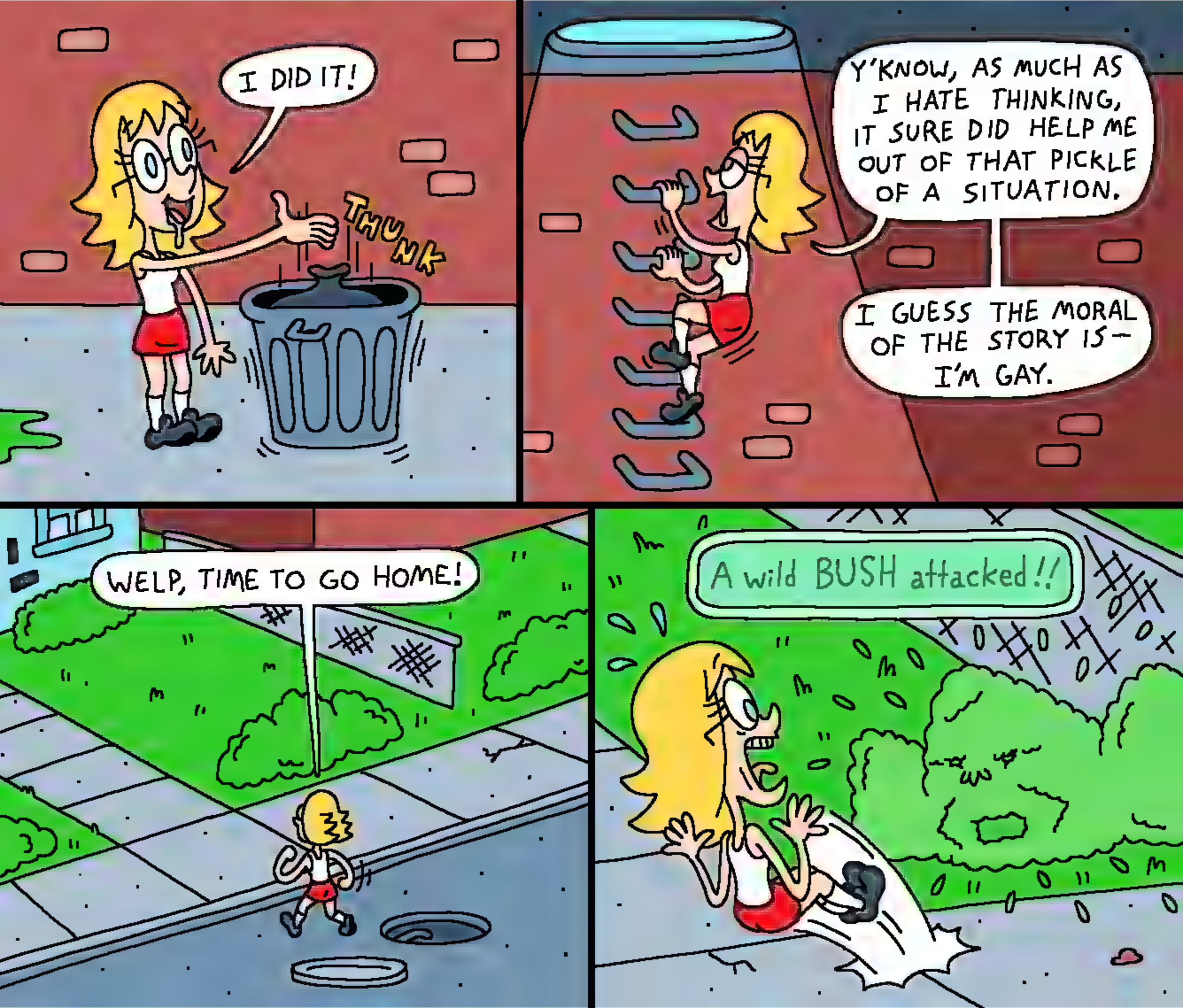
I DID IT!
THUNK
Y'KNOW, AS MUCH AS I HATE THINKING, IT SURE DID HELP ME OUT OF THAT PICKLE OF A SITUATION.
I GUESS THE MORAL OF THE STORY IS— I'M GAY.
WELP, TIME TO GO HOME!
A wild BUSH attacked!!

DEAR GOD, WHO IS THAT GIANT INVISIBLE LADY?

BUSH HP:5000/5000
HEHEH... YOU MISUNDERESTIMATED ME!
BRNN
HP: 420
TP: 69

BUSH HP: 0/5000

BRNN
HP: 420
TP: 69

BRIANNE, I NEED MY PHONE! I'VE RECOGNIZED A PATTERN IN THE NAMES OF SOCIAL MEDIA GIMMICK ACCOUNTS, AND THE WORLD NEEDS TO KNOW OF MY DISAPPROVAL!
HOLD UP, THIS IS PERFECT CONTENT FOR MY "CRAZY ASS MOMENTS IN LESLIE GOING HARD GOBLIN MODE" ACCOUNT.

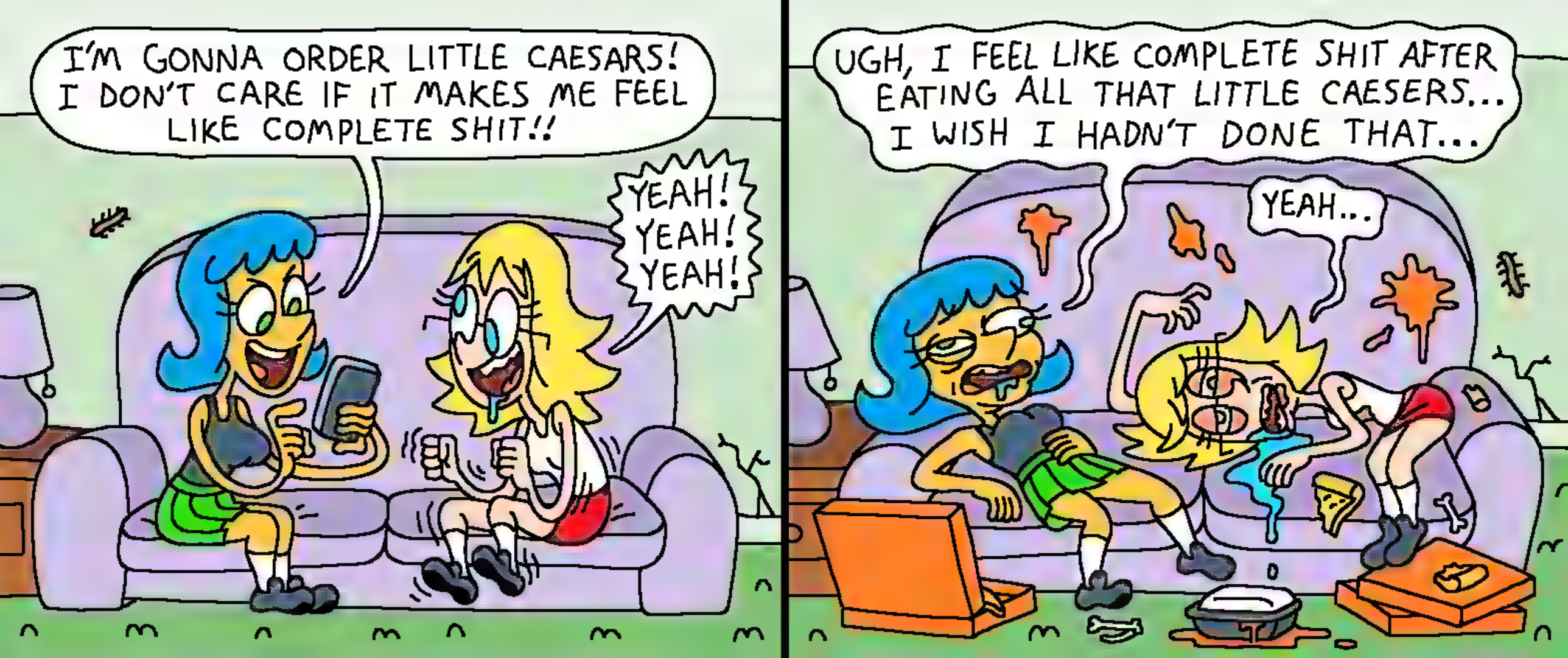
I'M GONNA ORDER LITTLE CAESARS! I DON'T CARE IF IT MAKES ME FEEL LIKE COMPLETE SHIT!!
YEAH! YEAH! YEAH!
UGH, I FEEL LIKE COMPLETE SHIT AFTER EATING ALL THAT LITTLE CAESERS... I WISH I HADN'T DONE THAT...
YEAH...

SURE, WE MAY HAVE TO LIVE THROUGH UNPRECEDENTED CLIMATE CATASTROPHE, NONSTOP PANDEMICS, AND AN IMPENDING GLOBAL ECONOMIC COLLAPSE, BUT BEING WITH YOU STILL MAKES ME FEEL LUCKY TO BE ALIVE AT THIS MOMENT IN TIME.
AH CRAP, THE SORTA PEOPLE WHO MAKE COMICS THIS SWEET AND SACCHARINE ON TWITTER ALWAYS WIND UP GETTING EXPOSED AS PEDOS OR ABUSIVE WEIRDOS! WE NEED TO FILTH UP THIS COMIC FAST!!
FUCK! SHIT! CUNT!
QUICKLY BRIANNE, START CUSSING!
UH, UH... CONSARN IT!!
CRIME
VIOLENCE

REGARDING THE TERM "TENDERQUEER", IT'S IMPORTANT TO KEEP IN MIND THAT...
MMMM... TENDERQUEERS...
CLICKETY-CLACK!
CHICKEN TENDERS
Tyson
100%

NOWADAYS, TO MAKE DECENT MONEY AS AN INTERNET CREATOR, ONE MUST OFTEN DEFACE THEIR WORK BY PROMOTING SOME ABSURD HOGWASH. IN AN EFFORT TO RETURN POWER TO CREATORS, WE'VE DECIDED TO TAKE THE OPPOSITE APPROACH.
RAID: SHADOW LEGENDS SUCKS ASS!!
WE WILL CONTINUE TO INSULT RAID: SHADOW LEGENDS UNTIL THEY PAY US TO STOP.
IT'S GARBAGE! DON'T PLAY IT!

THIS SAYS A LOT ABOUT SOCIETY.
Society

I FEEL LIKE I CAN'T STAND! IS THAT OKAY, BRIANNE? CAN I SIT-
BLAM! BLAM! BLAM!
NO, BRIANNE, I ASKED YOU TO WAX MY PUSSY!
OH, WHOOPS.

TWITTER IS PISSING ME THE FUCK OFF TODAY.
SIGH... IMAGINE WHAT OUR LIVES WOULD BE LIKE IF WE WERE FILTHY STINKING RICH...
TWITTER IS PISSING ME THE FUCK OFF TODAY.

I CAN'T BELIEVE THIS GAME GOT AN 'E' RATING.
WHY'S THAT?
YOU LITERALLY PLAY AS A NAKED BOOBY IN THIS GAME!
KIRBY IS NOT A BOSOM!

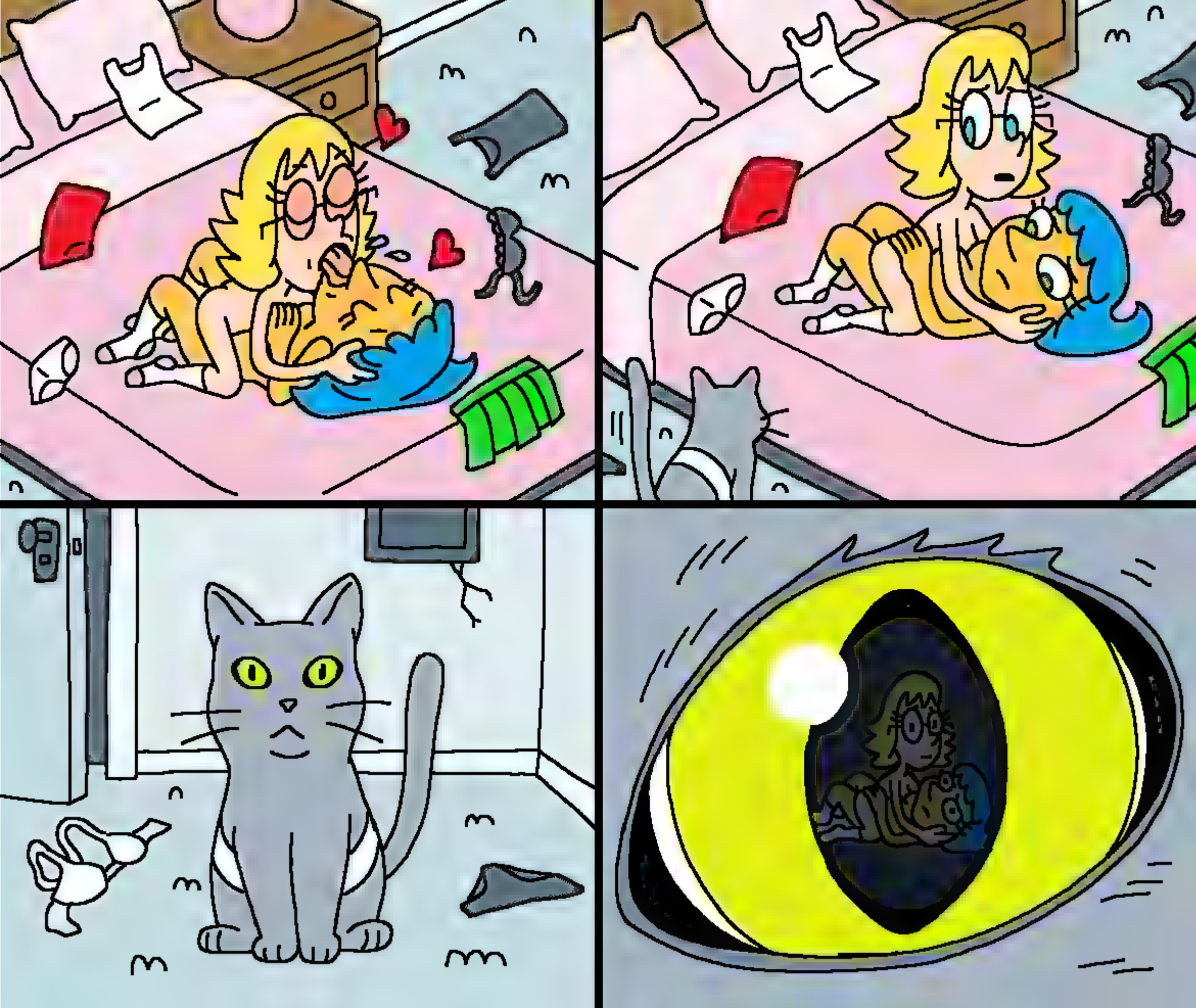

REMEMBER TO KILL ALL SPOTTED LANTERNFLIES WITHOUT HESITATION

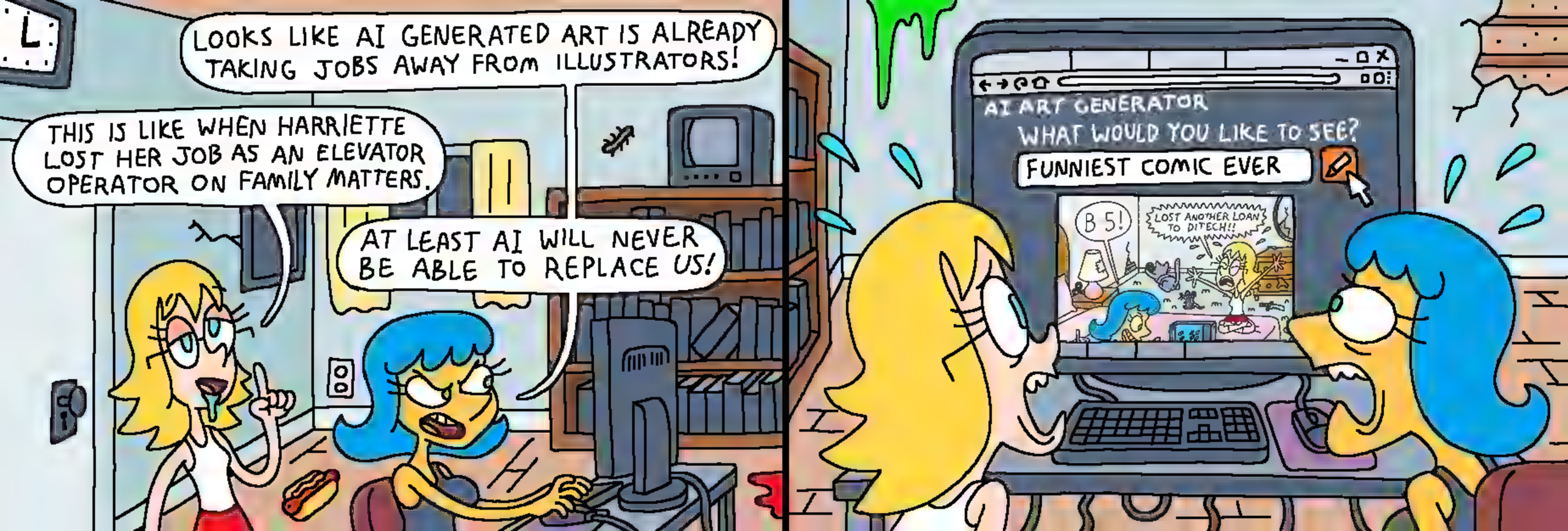
LOOKS LIKE AI GENERATED ART IS ALREADY TAKING JOBS AWAY FROM ILLUSTRATORS!
THIS IS LIKE WHEN HARRIETTE LOST HER JOB AS AN ELEVATOR OPERATOR ON FAMILY MATTERS.
AT LEAST AI WILL NEVER BE ABLE TO REPLACE US!
AI ART GENERATOR
WHAT WOULD YOU LIKE TO SEE?
FUNNIEST COMIC EVER
B 5!
LOST ANOTHER LOAN TO DITECH!!

I LOST MY BONES, LESLIE!
WHAT THE FUCK? WHERE DID YOUR BONES GO?
THEY'RE GONE.

THEY FOUND A CURE FOR THE COMMON COLD!
REALLY? THAT'S GREAT!
IT'S ONLY AVAILABLE THROUGH THE EPIC GAMES STORE.
FUCKING EW...

ART TIPS WITH BRIANNE!

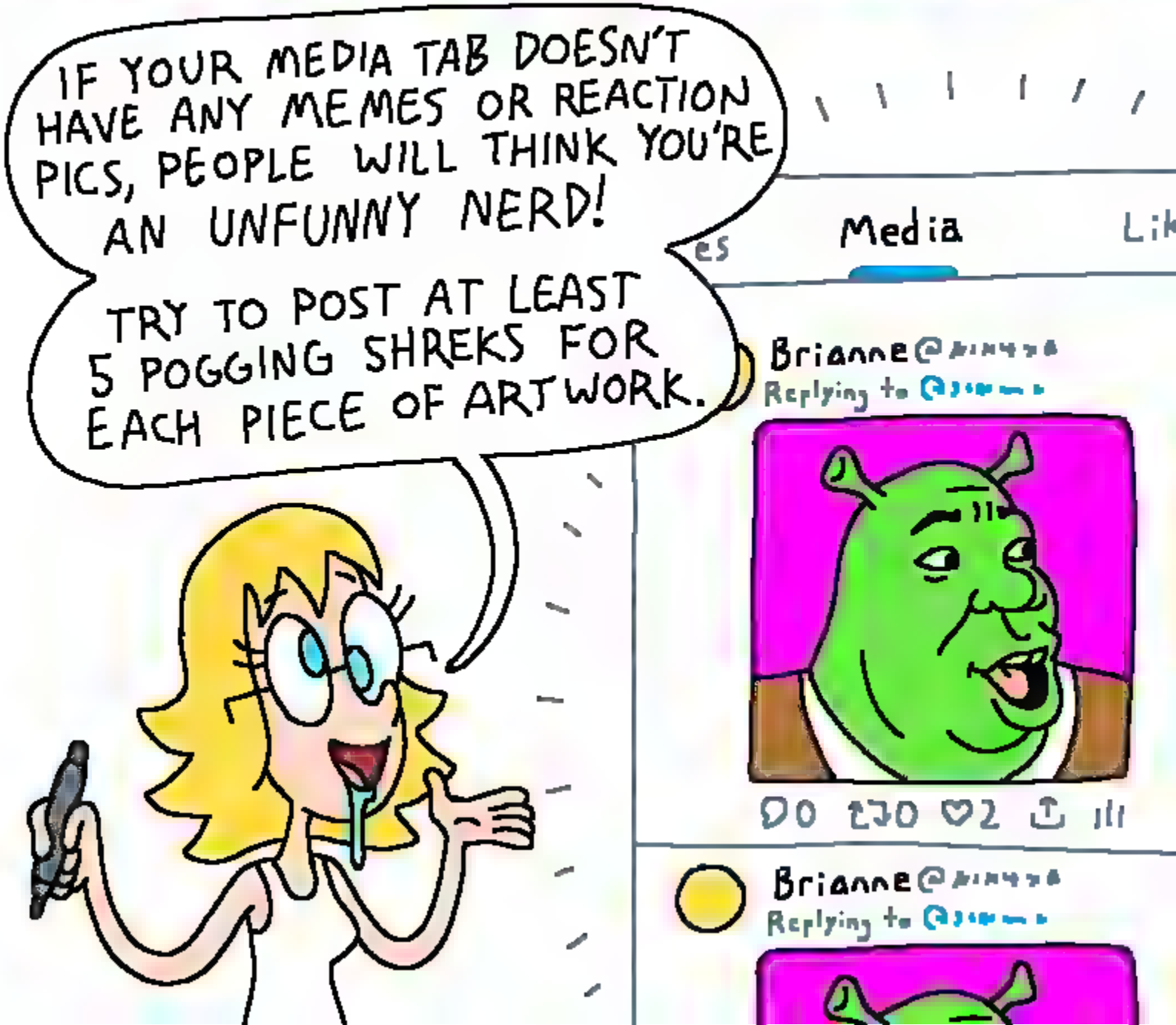

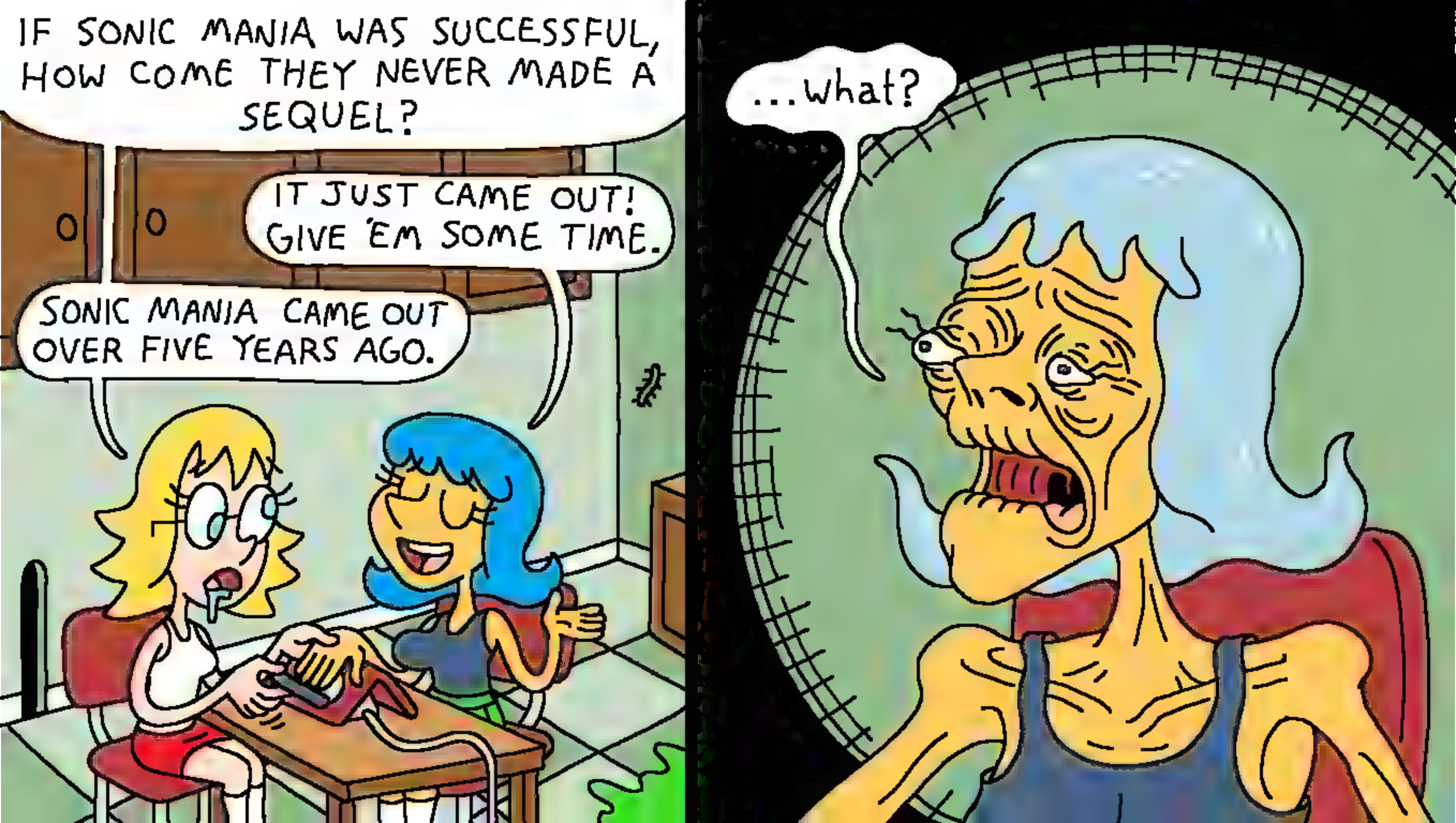
IF SONIC MANIA WAS SUCCESSFUL, HOW COME THEY NEVER MADE A SEQUEL?
IT JUST CAME OUT! GIVE 'EM SOME TIME.
SONIC MANIA CAME OUT OVER FIVE YEARS AGO.
...what?

SO WHAT DID YOU GET UP TO WHILE I WAS AT WORK TODAY?

I WENT TO BURGER KING. THE ONE BY CROSS COUNTY.

OH?

I HAD ORDERED ONLINE, AND MY ORDER INCLUDED AN ICED COFFEE, BUT THE LADY SAID THEY DIDN'T HAVE ANY ICED COFFEE AND ASKED IF I WANTED ANYTHING ELSE, SO I ASKED FOR ICED TEA, AND SHE GAVE ME A GIGANTIC CUP OF TEA, WHICH I TRIED WHILE WAITING FOR MY WHOPPER, AND I REALIZED IT WAS UNSWEETENED, SO I ASKED IF THEY HAD ANY SWEETENED TEA, TO WHICH SHE RESPONDED BY OFFERING ME SOME SUGAR PACKETS, WHICH I POLITELY DECLINED BECAUSE THEY DON'T DISSOLVE PROPERLY IN COLD TEA.

DID YOU JUST DRINK IT UNSWEETENED?

MY STORY'S NOT OVER YET.

AH, SORRY, DO GO ON.

SHE SAID "HOLD ON", AND SOMEHOW FOUND SOME COFFEE, AND "MADE IT" IN FRONT OF ME, WHICH ENTAILED ADDING CREAMER AND VANILLA SYRUP— I DIDN'T GET THE CHOCOLATE THIS TIME— WHICH SHE THEN ASKED ME TO TRY WHILE ANOTHER EMPLOYEE LOOKED ON IN CURIOSITY. IT WAS PRETTY GOOD, ALBEIT INCREDIBLY SWEET, AND SHE WAS LIKE, "I PUT LOVE IN THAT CUP." THE OTHER EMPLOYEE ASKED IF I WAS LYING AFTER I SAID IT WAS GOOD, SO I TOOK ANOTHER SIP AND REAFFIRMED ITS GOODNESS. ANYWAY, I LEFT AND THEN REALIZED MY WHOPPER HAD NO KETCHUP. I USED THE ONLINE CUSTOMIZER, AND I ADDED LIGHT MUSTARD. IT WAS DRENCHED IN MUSTARD. I BROUGHT IT HOME AND USED OUR KETCHUP. IT ENDED UP BEING SOGGY AND NOT GREAT.

AH, WELL, AT LEAST THE COFFEE WAS GOOD.

YEAH.

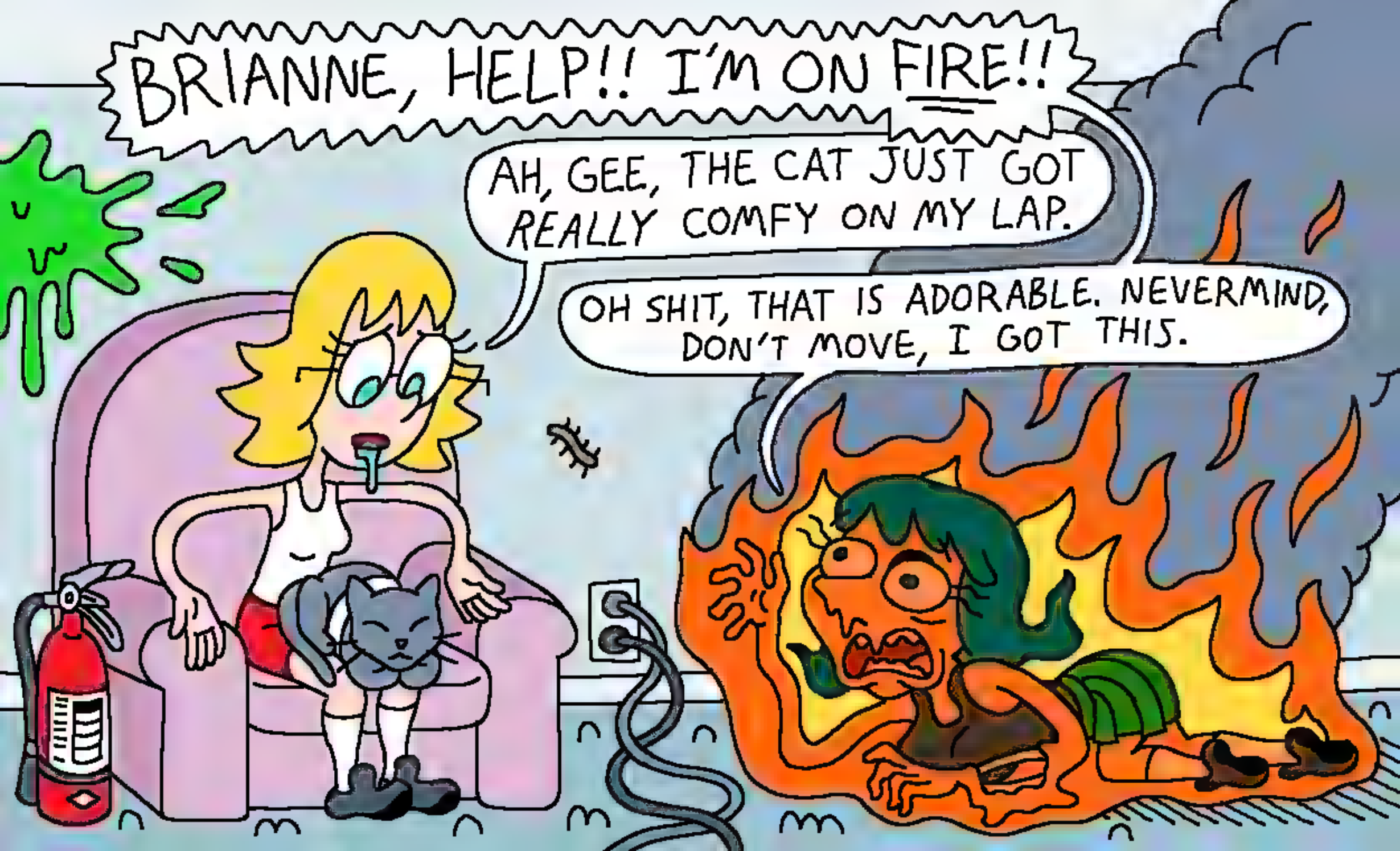
BRIANNE, HELP!! I'M ON FIRE!!
AH, GEE, THE CAT JUST GOT REALLY COMFY ON MY LAP.
OH SHIT, THAT IS ADORABLE. NEVERMIND, DON'T MOVE, I GOT THIS.

WHEN I HEARD THIS GAME HAD A TATE MODE, I DIDN'T THINK THEY MEANT AN ANDREW TATE MODE!
DUUUH, WOMEN BAD!

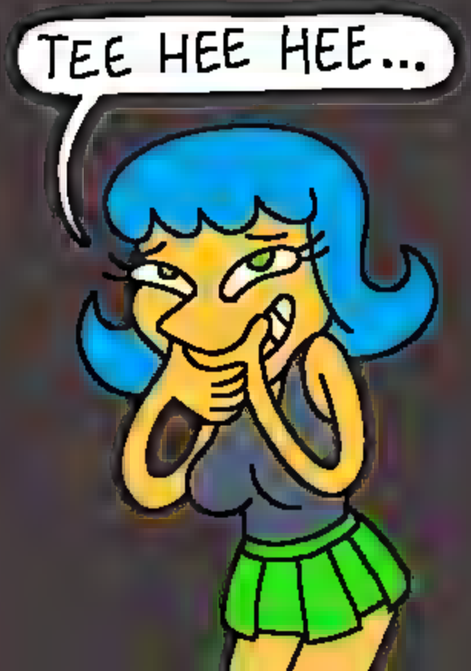

Content warning: Nudity

The Tweet author flagged this Tweet as showing sensitive content.

Show

I THINK WE'RE FINALLY POPULAR ENOUGH ON TWITTER DOT COM TO START SUBTLY INDOCTRINATING OUR YOUNGER FANS WITH OUR BELIEFS AND IDEOLOGIES...

EH HEH HEH HEH...

THE GENESIS WAS A BETTER SYSTEM WITH A BETTER LIBRARY THAN THE SUPER NINTENDO!!

IT COULDN'T EVEN HANDLE GRADIUS III!!

PHEW! IT TOOK ME THE WHOLE WEEKEND, BUT I'VE FINALLY FINISHED SETTING UP THIS PI. THOUSANDS OF GAMES, EVERY SYSTEM OPTIMALLY CONFIGURED...
WOW! SO WHAT GAME ARE YOU GOING TO PLAY THROUGH NOW?
HA HA! NONE OF THEM!

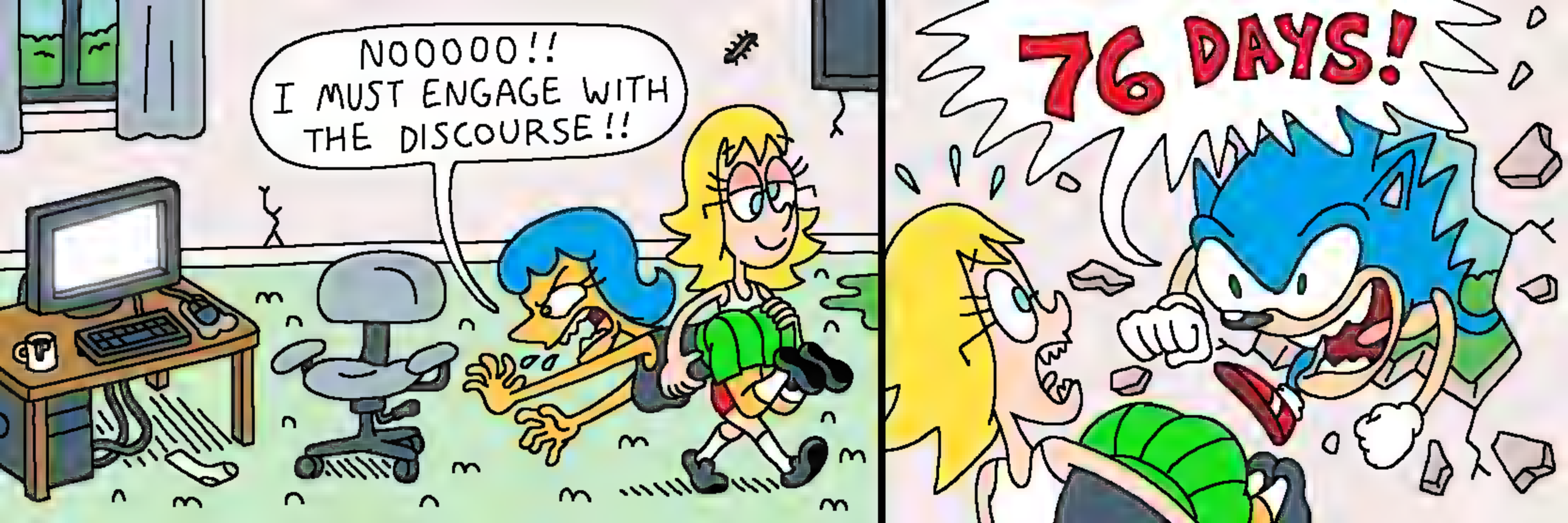
NOOOOO!! I MUST ENGAGE WITH THE DISCOURSE!!
76 DAYS!

LESLIE, I NEED ANOTHER SWAB.
YOU CAN'T KEEP LOSING THEM IN THERE!!
75 DAYS
COVID TESTS

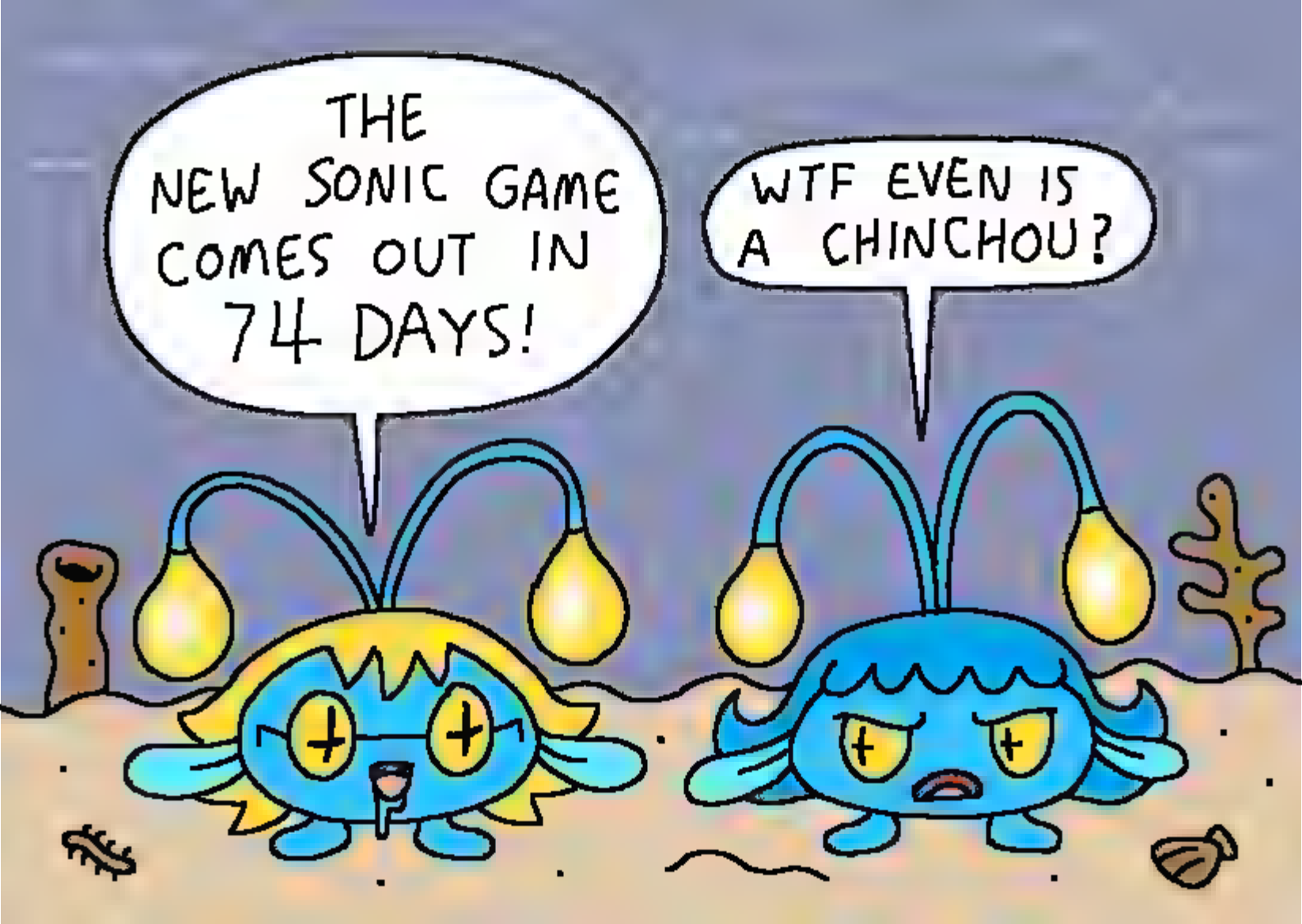
THE NEW SONIC GAME COMES OUT IN 74 DAYS!
WTF EVEN IS A CHINCHOU?

I CAN'T BELIEVE WARNER BROS. IS CANCELLING SO MANY CARTOON PROJECTS!!
GOOD THING WE'RE INTERNET CARTOON CHARACTERS WITH NO CORPORATE FUNDING. THERE'S NO WAY WE COULD EVER GET CANCELLED!

73
DAYS

72
DAYS

WHAT IF INSTEAD OF BIG MAN IT BIG CAT?
71 DAYS

HERE'S YOUR DISCRETE SHIPMENT OF PICHEW, SIR!
HAVE FUN WITH YOUR BONERS!
YES, FINALLY!!
70 DA YS
WOW! NOW I'LL HAVE EXTRA CONFIDENCE IN THE BEDROOM! THANKS, PICHEW!
ZAP!
GAIARES

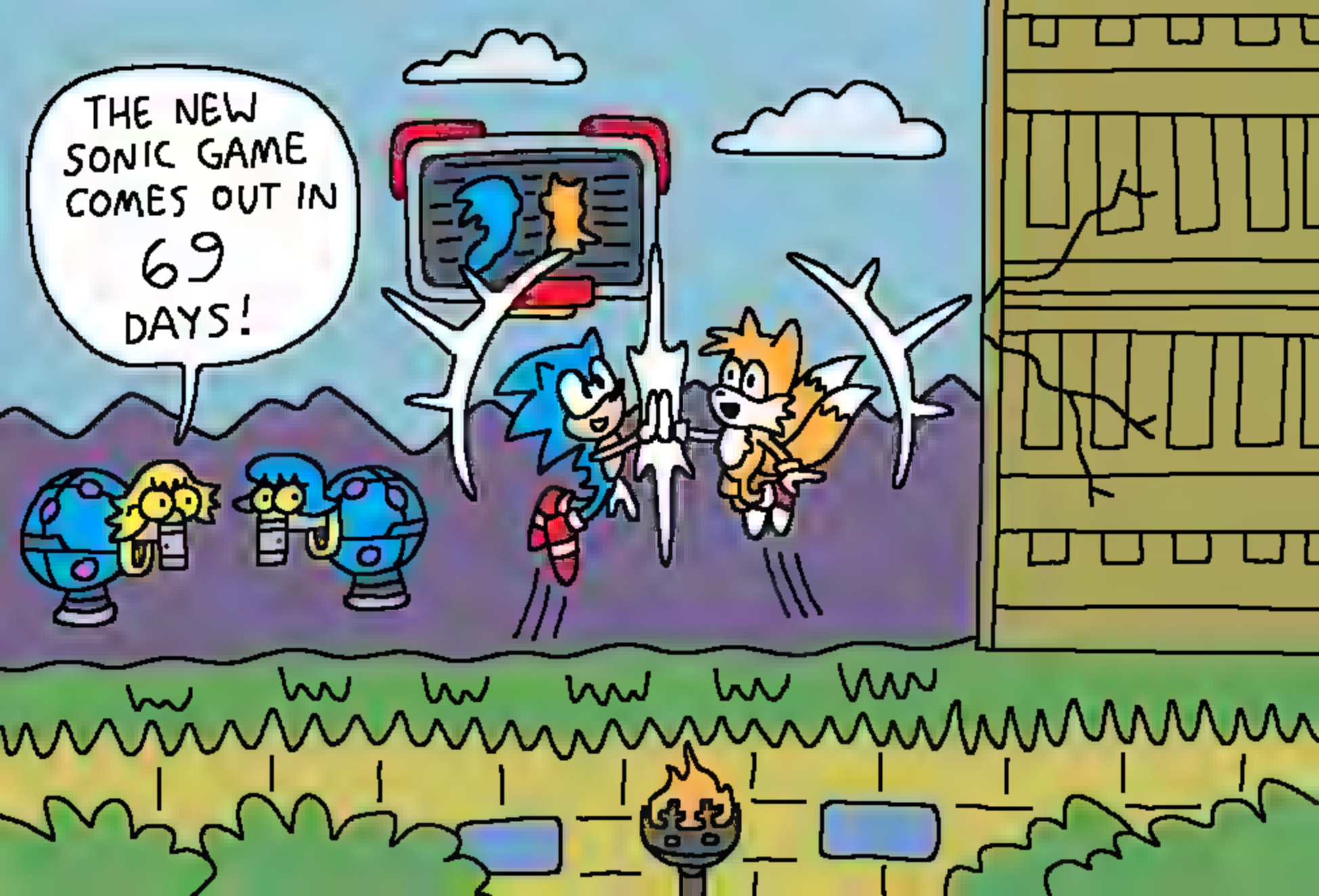
THE NEW SONIC GAME COMES OUT IN 69 DAYS!

HELLO, McDONALD'S? I ORDERED TWO HAPPY MEALS AND ONLY RECIEVED ONE PACK OF POKÉMON CARDS. MY, UH, CHILDREN ARE VERY UPSET...
WAH!! WAH!!
68 DAYS

HOLY CRAP, LESLIE!
THAT NEW SONIC GAME IS COMING OUT IN 67 FRIGGIN' DAYS!

WHAT IN TARNATION IS THAT CREATURE?
BEATS ME...
66 DAYS

AND WITH THAT, MY NOVEL IS FINISHED. IT'S A 1,024 PAGE EPIC ABOUT A WOMAN WHO IS CYBERBULLIED BECAUSE SHE STILL LISTENS TO CHAPO IN 2022!
AHAHA! THAT SOUNDS HILARIOUS!!
2022! ARE YOU KIDDING ME?
NOBODY IS STILL LISTENING IN 2022!

IT'S LABOR DAY, STOP WORKING
64 DAYS

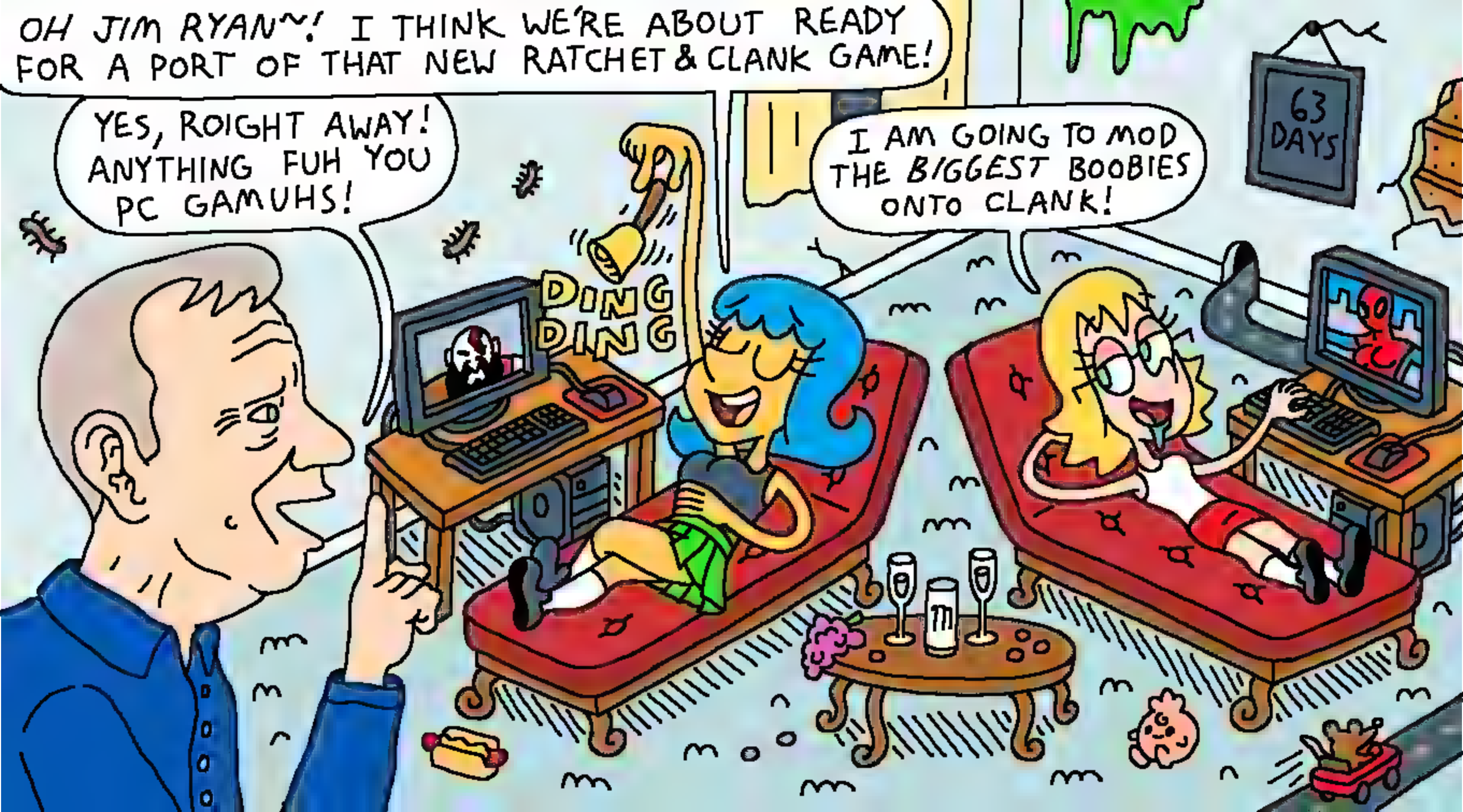
OH JIM RYAN~! I THINK WE'RE ABOUT READY FOR A PORT OF THAT NEW RATCHET & CLANK GAME!
YES, ROIGHT AWAY! ANYTHING FUH YOU PC GAMUHS!
DING DING
I AM GOING TO MOD THE BIGGEST BOOBIES ONTO CLANK!
63 DAYS

LESLIE, WAIT!! DO YOU HAVE THOSE SOCK MARKS ON YOUR LEGS? LEMME GET AT THAT SHIT!!
62 DAYS
OH FUCK YES!!!

HEY YOU!
STOP WHAT YOU'RE DOING, OPEN BALLOON FIGHT, PLAY A ROUND OF BALLOON TRIP, AND POST YOUR SCORE.
61 DAYS.

BRIANNE, I CAN SEE YOU! PLEASE STOP SPLATOONING AROUND IN MENSTRUAL BLOOD.
60 DAYS

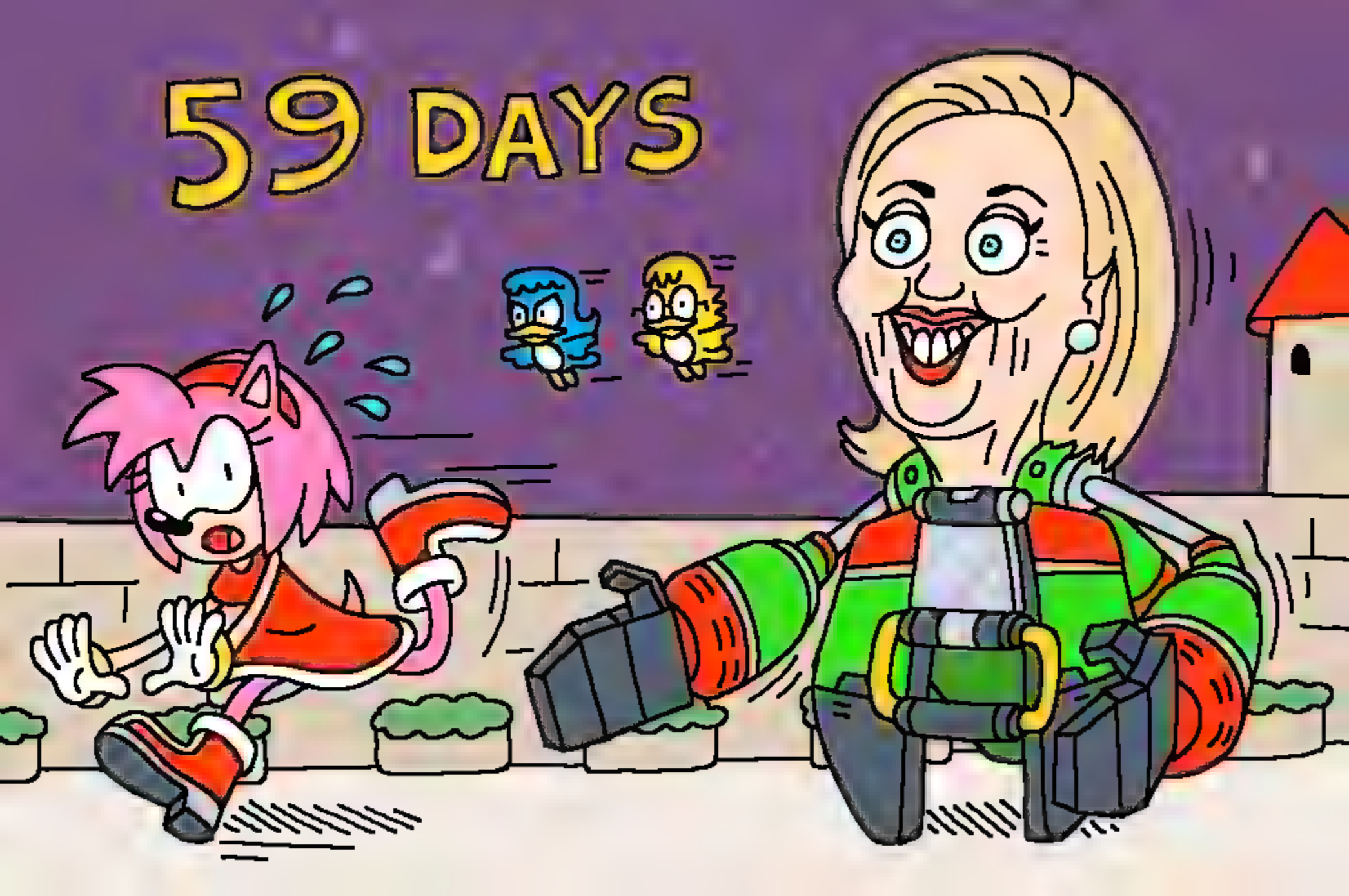
59 DAYS

HAPPY BIRTHDAY, LESLIE! NOW WE'RE BOTH GAMEMASTERANTHONY-YEARS-OLD!

57
DAYS

If Mega Man 12 is Not Announced Today, We'll Kill This Cartoon Lady

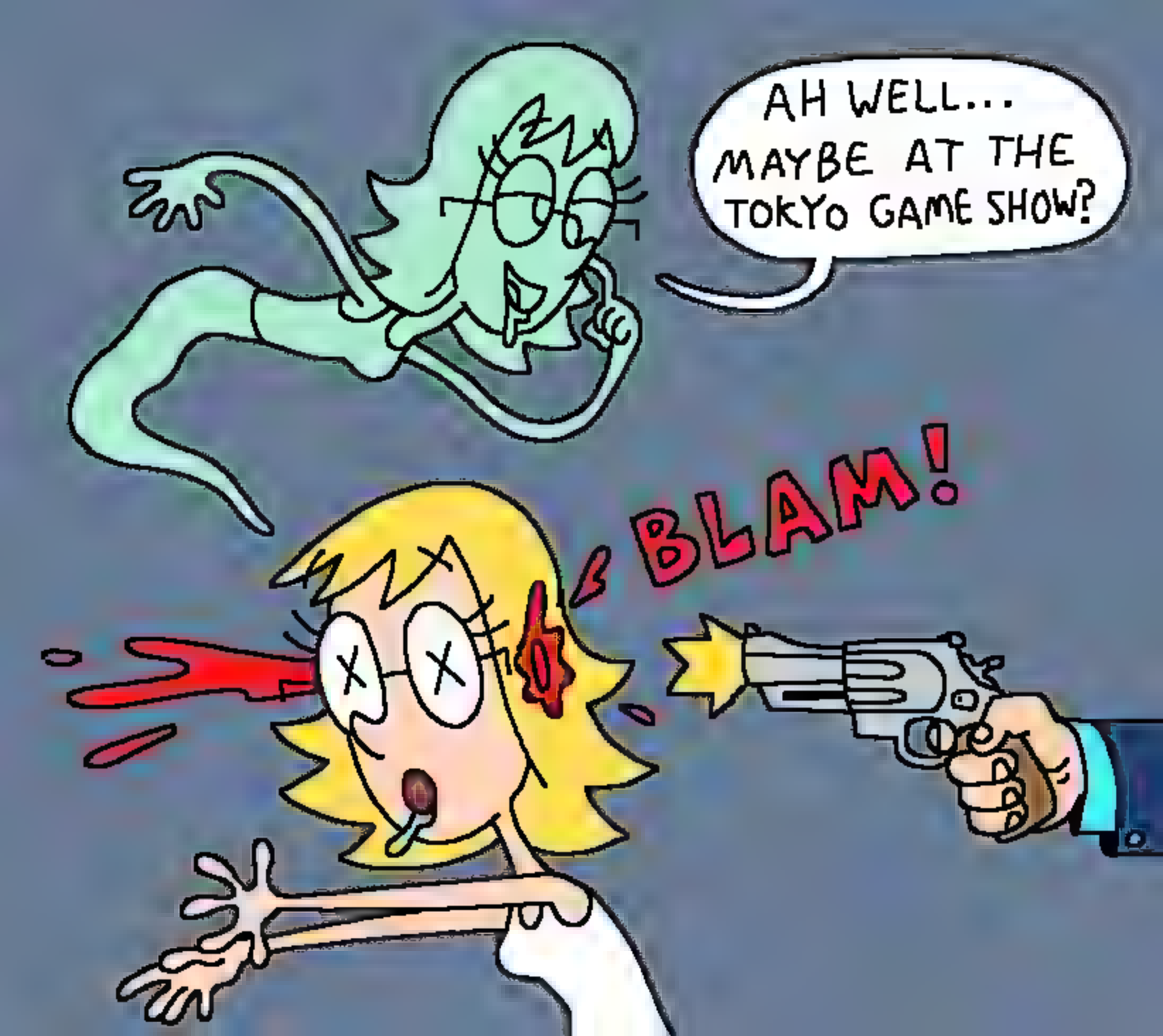
AH WELL... MAYBE AT THE TOKYO GAME SHOW?
BLAM!

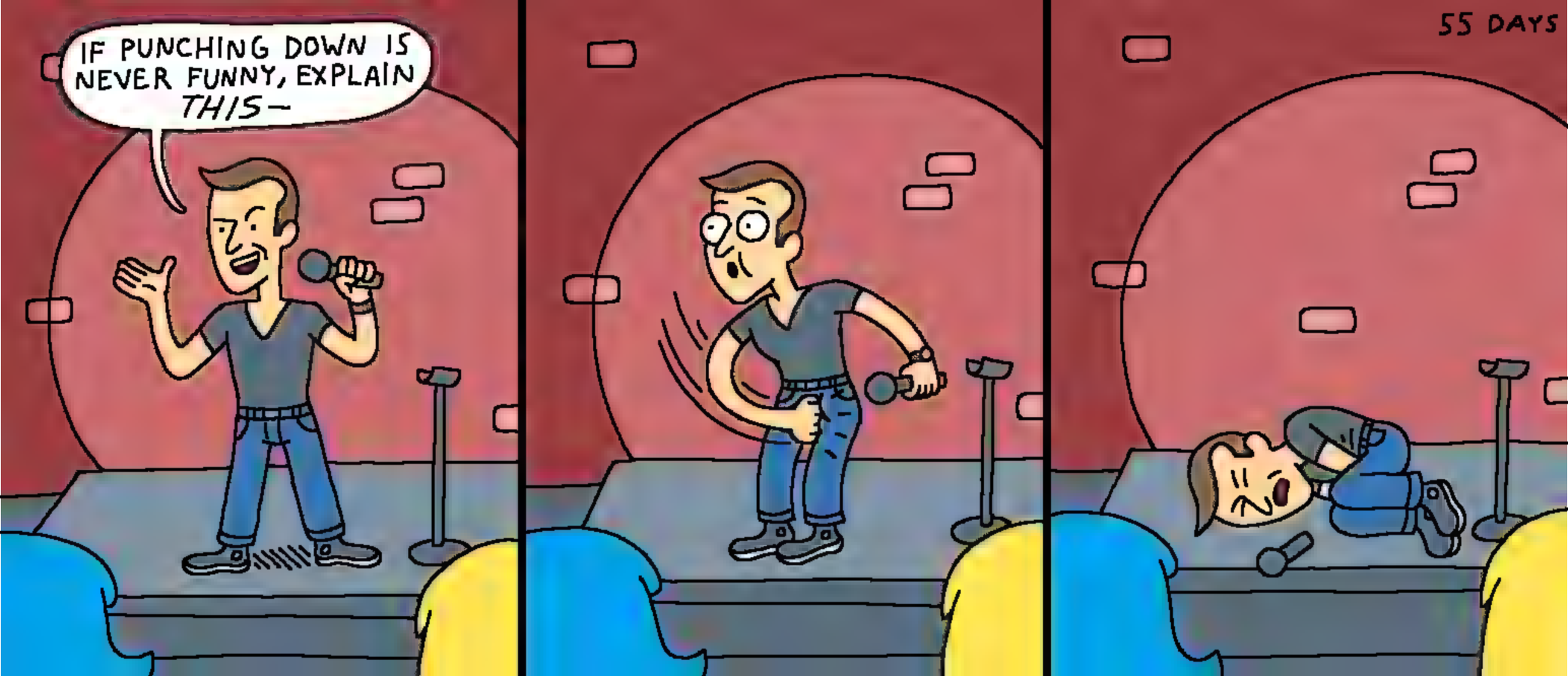
IF PUNCHING DOWN IS NEVER FUNNY, EXPLAIN THIS—
55 DAYS

HELP ME!!
WE'RE ON OUR BREAK!
54

BRIANNE!! MY PEBBLES!!
EH HEH HEH.
AH HA HA HA HA!!
53 DAYS

52 DAYS

51 DAYS
POOP

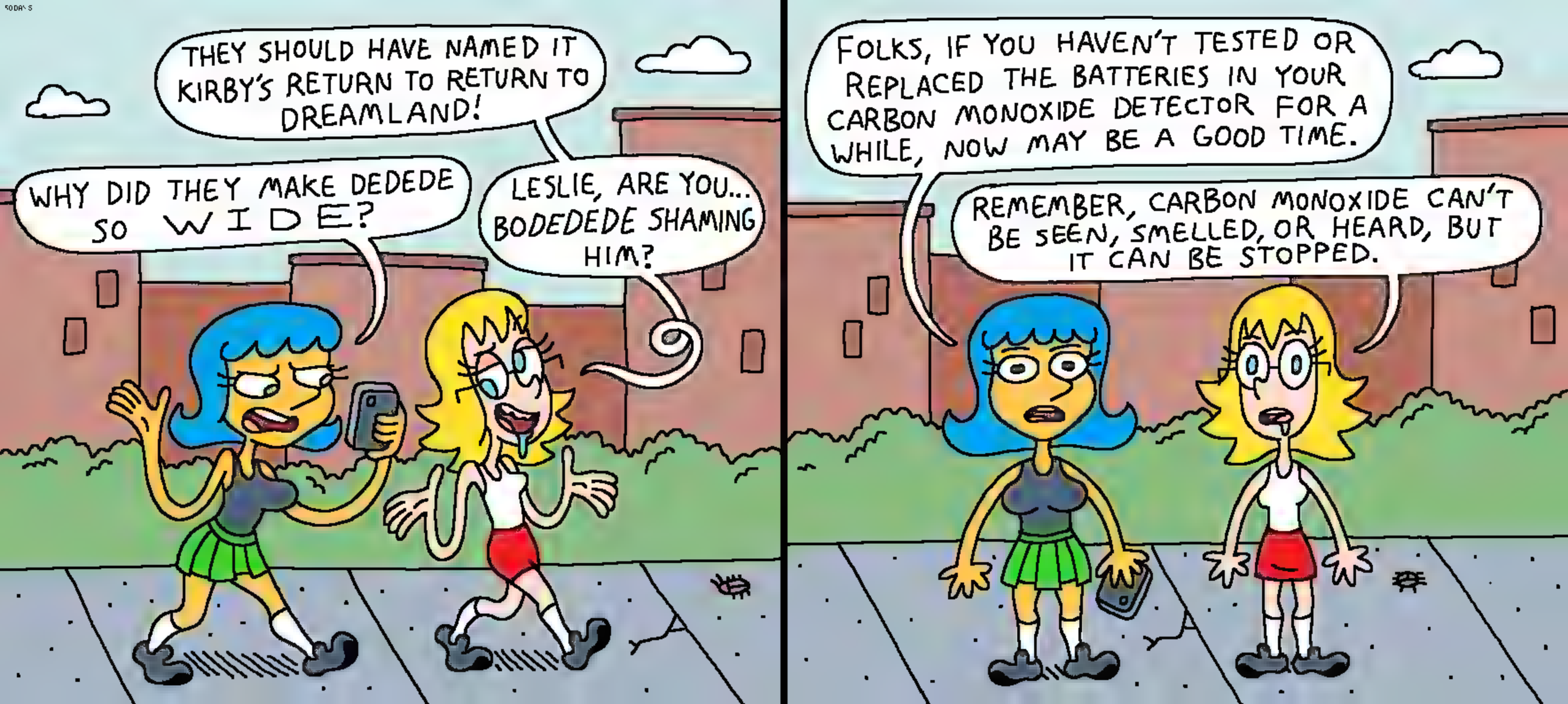
THEY SHOULD HAVE NAMED IT KIRBY'S RETURN TO RETURN TO DREAMLAND!
WHY DID THEY MAKE DEDEDE SO WIDE?
LESLIE, ARE YOU... BODEDEDE SHAMING HIM?
FOLKS, IF YOU HAVEN'T TESTED OR REPLACED THE BATTERIES IN YOUR CARBON MONOXIDE DETECTOR FOR A WHILE, NOW MAY BE A GOOD TIME.
REMEMBER, CARBON MONOXIDE CAN'T BE SEEN, SMELLED, OR HEARD, BUT IT CAN BE STOPPED.

49 DAYS

48 DAYS

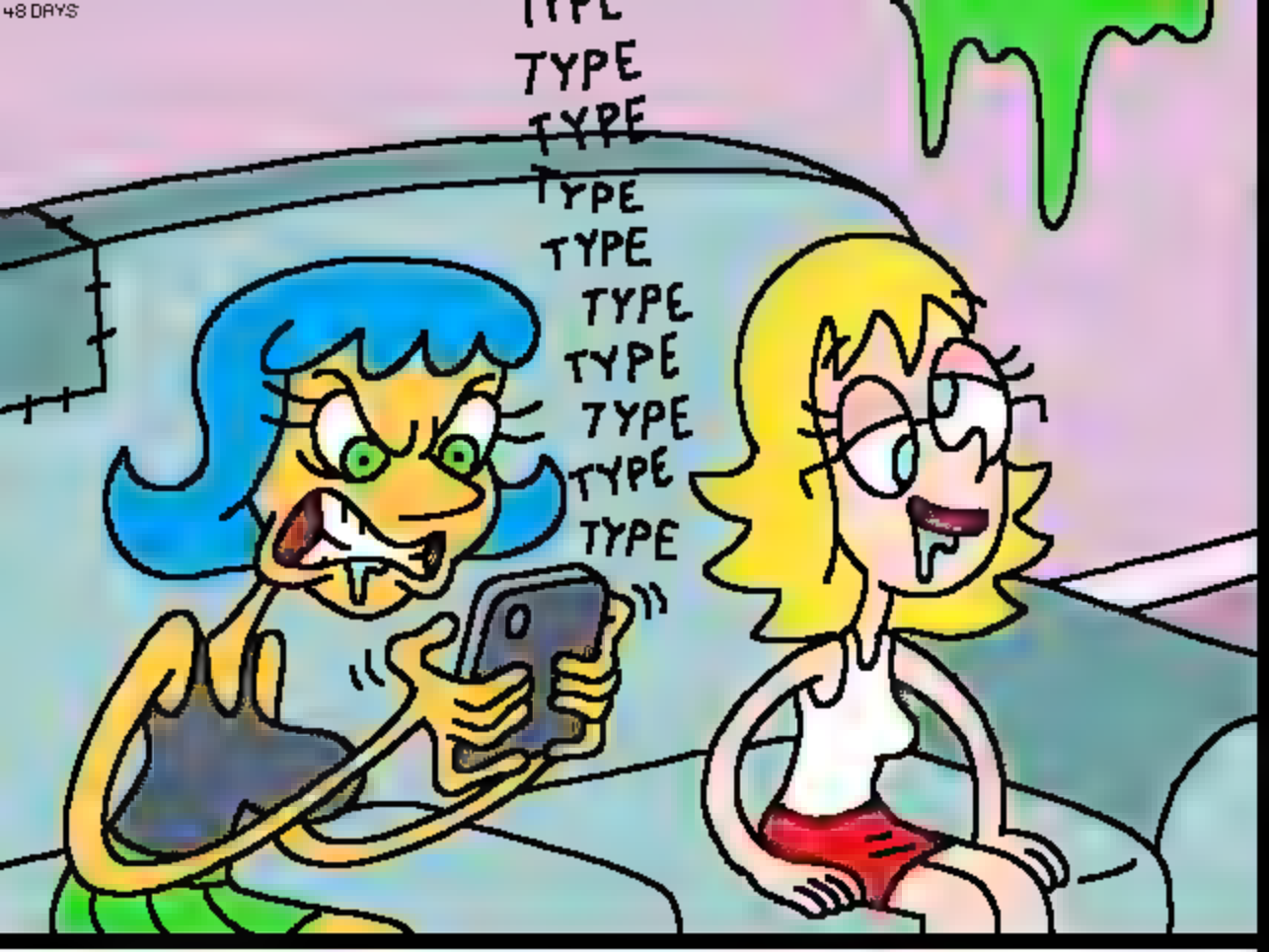
TYPE
TYPE
TYPE
TYPE
TYPE
TYPE
TYPE
TYPE
TYPE
TYPE

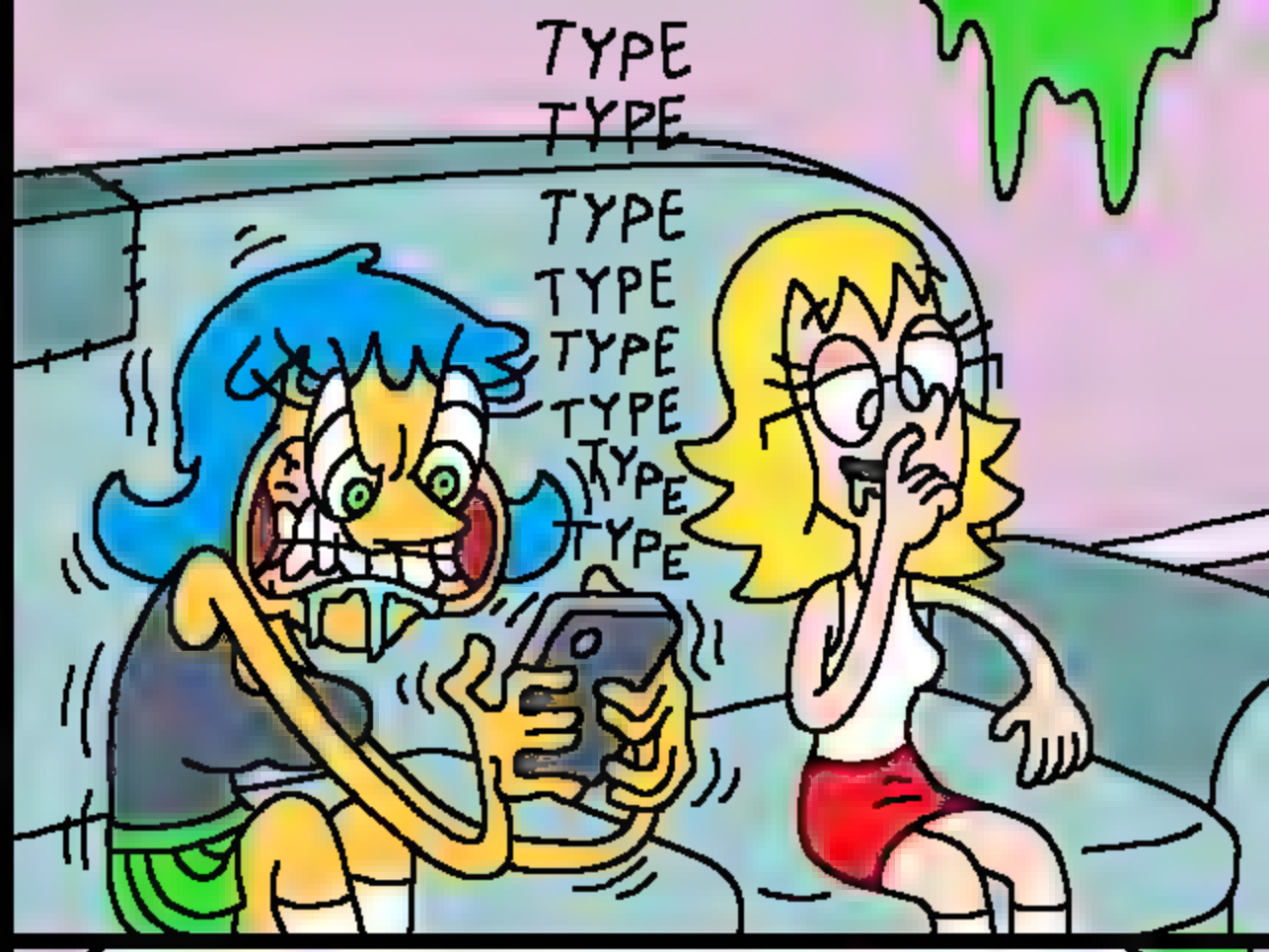
TYPE
TYPE
TYPE
TYPE
TYPE
TYPE
TYPE
TYPE
TYPE

HEY, WAITAMINUTE... WHAT IF ARGUING ABOUT POLITICS ONLINE IS A HUGE WASTE OF TIME AND ENERGY THAT ACCOMPLISHES NOTHING WHATSOVER?

NAAH, WHY WOULD EVERY MAJOR WEBSITE FOIST IT UPON ME IF IT WASN'T IMPORTANT?
TYPE
TYPE
TYPE
TYPE
TYPE

THIS'LL BE THE YEAR I PULL IT OFF, I CAN FEEL IT! I AM GOING TO EAT 100 PUMPKINS!
47 DAYS

WELCOME TO BURGER KING, HOW CAN I HELP YOU?
HI, I'M GAY.
OH, UHH, OKAY. WHAT WOULD YOU LIKE?
I WOULD LIKE FOR YOU TO KNOW THAT I'M GAY LMAO
BRIANNE, JUST ORDER BEFORE THEY RECOGNIZE US AGAIN!
46 DAYS

45 DAYS

44 DAYS

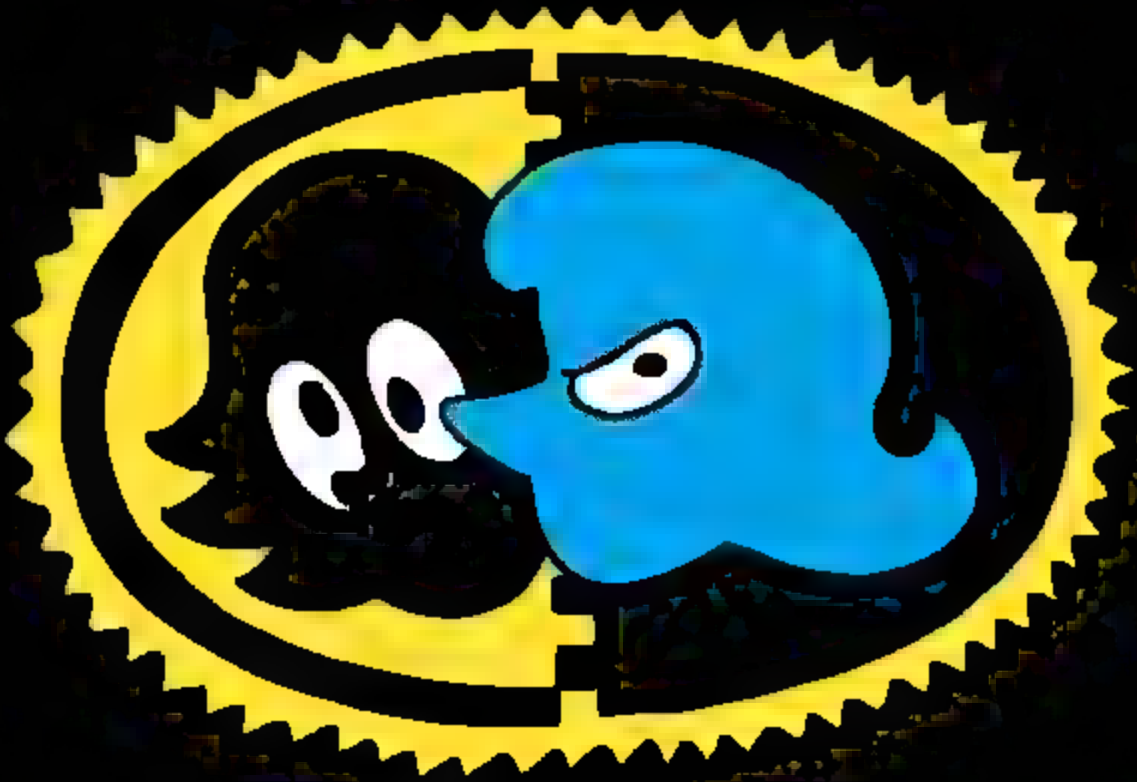

Cozy
~~WACKY~~ LESBIAN HOUR
AUTUMN METER
MAX
43
days

THE WEATHER'S COOLING DOWN...
FOOD NETWORK HAS STARTED PLAYING THEIR HALLOWEEN BAKING SHOWS...
42 DAYS
HOLY FUCK, BRIANNE... I'M REACHING LEVELS OF COZY PREVIOUSLY UNFATHOMABLE!

LESLIE! I CAN'T GET A GOOD GRIP ON THIS PUMPKIN! I NEED YOU TO SHOVE IT HALFWAY UP YOUR ASS SO I CAN EAT THE OTHER HALF!
THAT STANDS TO REASON, IT'D BE HARD TO EAT IT OUT OF YOUR OWN ASS...
HEY, I'M NOT SO SURE THIS IS VERY COZY. THIS IS FEELING A LITTLE... WACKY!
THE PUMPKIN IS NESTLED COZILY IN YOUR ASS!
AH, FAIR ENOUGH.
CHOMP! CHOMP!
41 DAYS

LESLIE FANS, GET YOUR WALLETS READY FOR AN EXCITING ANNOUNCEMENT TOMORROW!!!!

FOLKS, WE HAVE A MAKESHIP PLUSH CAMPAIGN-BASED ON YOURS TRULY! YOU KNOW THE DRILL: $27.99, ONLY 3 WEEKS TO PRE-ORDER, 200 PRE-ORDERS TO GO INTO PRODUCTION, WORLDWIDE SHIPPING, SO ON AND SO FORTH...

THIS MAKESHIP CAMPAIGN IS BASED ME, A FICTIONAL CHARACTER, SO YOU CAN SAFELY ORDER WITHOUT FEELING WEIRD AND PARASOCIAL!

I KEEP MY LESLIE PLUSH IN A JAR.

THIS PLUSH TOY HAS VELCRO ON HER LITTLE HAND! IF THIS CAMPAIGN IS SUCCESSFUL, MAYBE SHE'LL BE ABLE TO HOLD HANDS WITH ANOTHER PLUSH IN THE FUTURE!

THE PLUSH ALSO HAS BOOBIES.

SO GIVE US YOUR MONEY, YOU FUCKING PAY PIGS!

GIVE US YOUR MONEY!

GIVE US YOUR MONEY!

GIVE US YOUR MONEY!

39 DAYS

38 DAYS
EYEBALL KISSES?
EYEBALL KISSES!
BLOOP!
AH CRAP, I THINK YOUR PUPIL GOT STUCK IN MY EYE AGAIN.

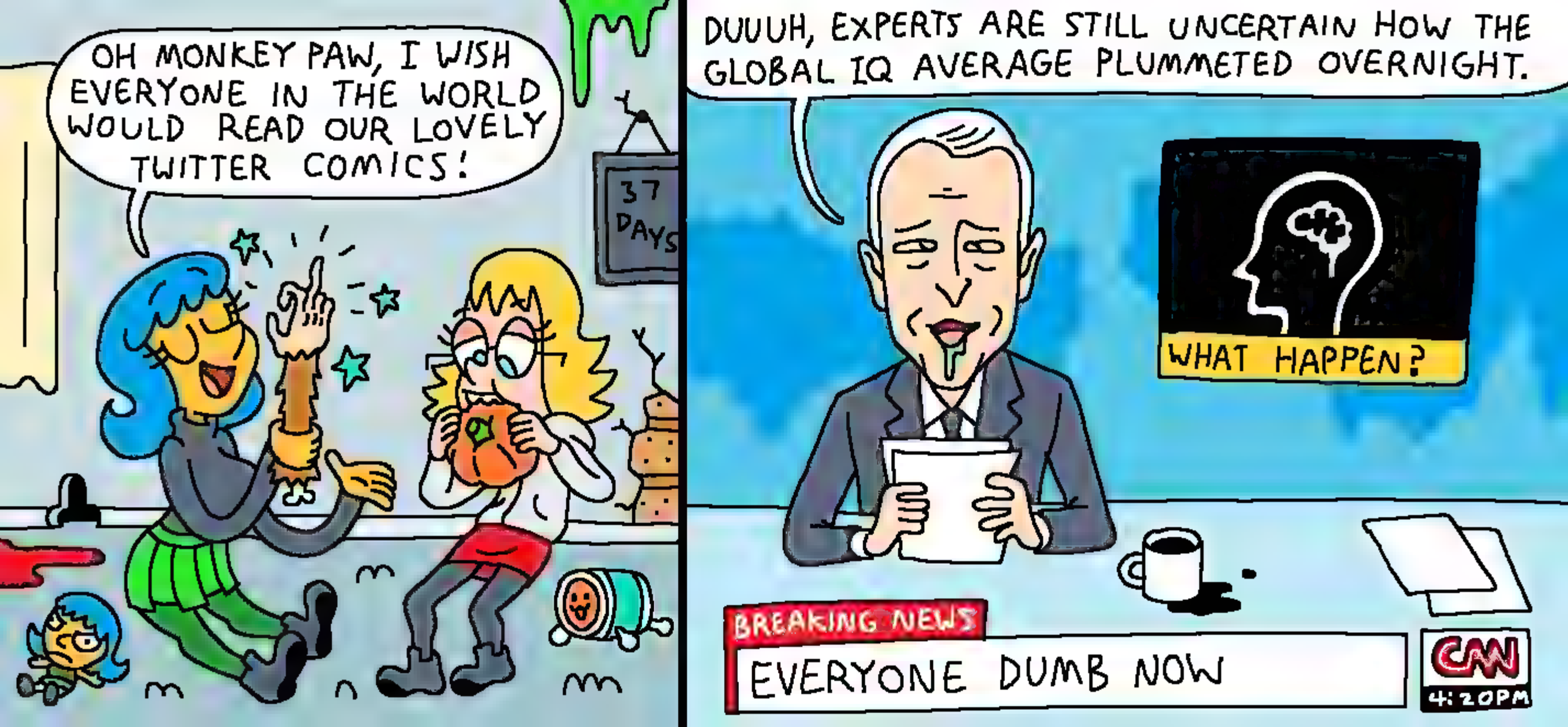
OH MONKEY PAW, I WISH EVERYONE IN THE WORLD WOULD READ OUR LOVELY TWITTER COMICS!
37 DAYS
DUUUH, EXPERTS ARE STILL UNCERTAIN HOW THE GLOBAL IQ AVERAGE PLUMMETED OVERNIGHT.
WHAT HAPPEN?
BREAKING NEWS
EVERYONE DUMB NOW
CNN
4:20PM

36 DAYS
LESLIE, CHECK IT OUT— I GOT THE TOMB RAIDER BREAST IMPLANTS!
WOW, LEMME GET A CLOSER LOOK!
OW!

35 Days
DOES THE HEADLESS HORSEMAN HAVE A HEAD ON HIS WEINER?
ONE PROBLEM AT A TIME, BRIANNE. WE STILL HAVEN'T CONCLUDED HOW A DON CHAN WOULD WEAR A SKIRT!

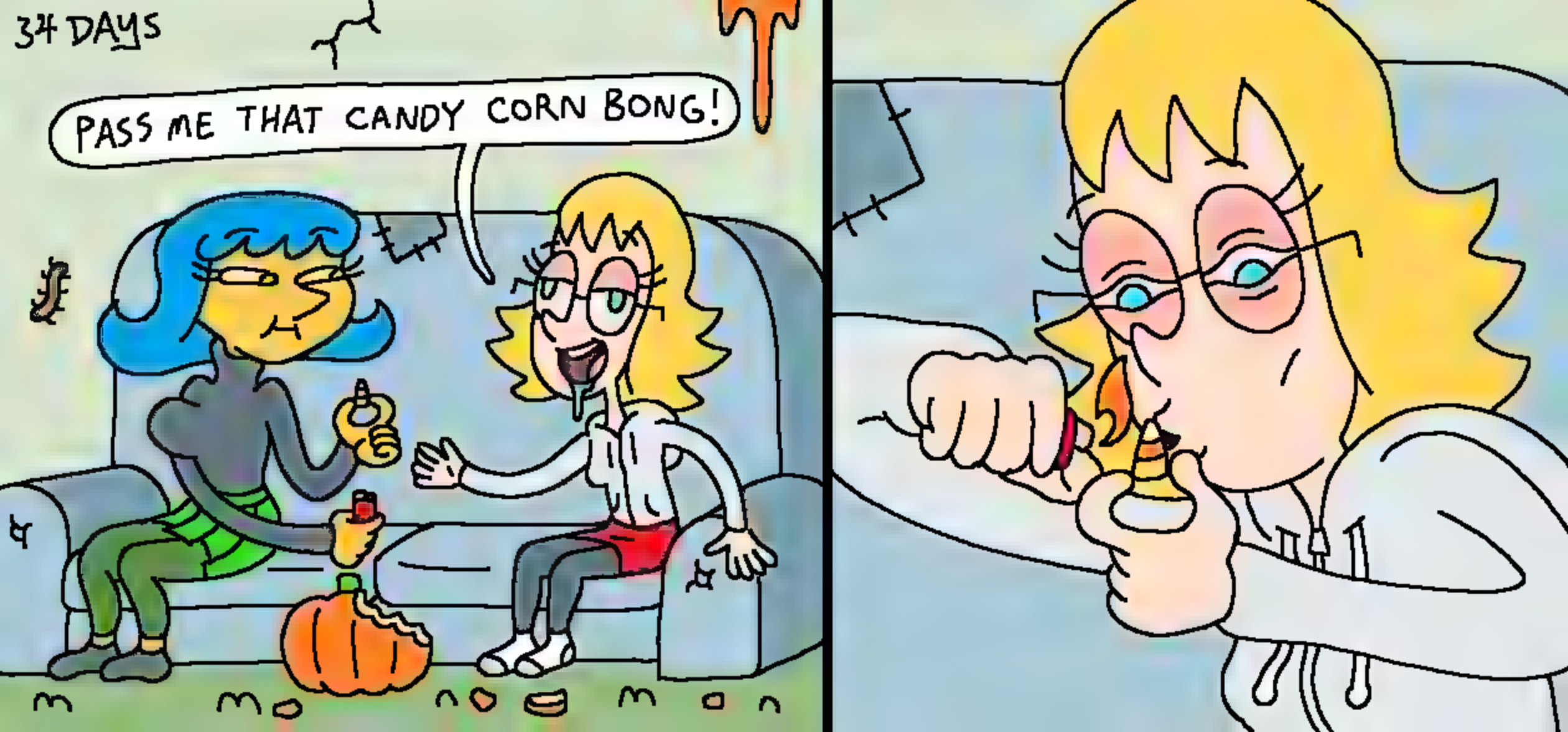
34 DAYS
PASS ME THAT CANDY CORN BONG!

33 DAYS
SHE HAD ARBY'S FOR LUNCH.

32 DAYS
IF YOU CAN THINK OF A BETTER WAY TO PREVENT CELEBRITIES FROM VOICING CARTOON CHARACTERS, I'M ALL EARS!

I BET THIS IS SOMEBODY'S FETISH.
IS THERE ANY SCENARIO OUT THERE THAT ISN'T SOMEBODY'S FETISH?
31 DAYS

LIVE LESLIE REACTION
CLICK!
30 DAYS
MARIO MOVIE BAD?

LESLIE, YOU OKAY? YOU'VE BEEN STARING AT THAT PHOTO OF BEEPU FOR HOURS...
BEEPU...
29 DAYS

BEEPU...
BEEPU...
BEEPU!!
28 DAYS

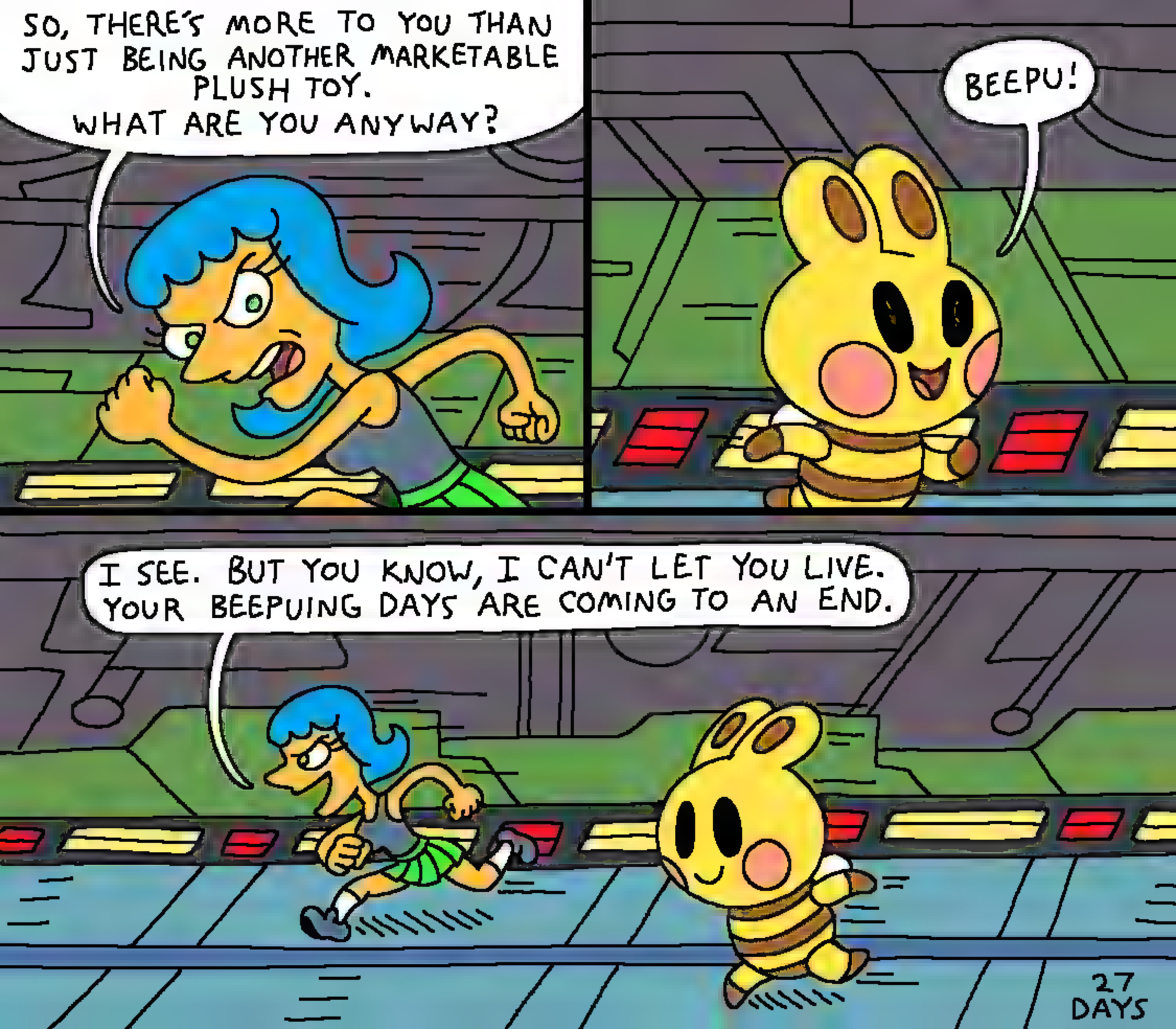
SO, THERE'S MORE TO YOU THAN JUST BEING ANOTHER MARKETABLE PLUSH TOY. WHAT ARE YOU ANYWAY?
BEEPU!
I SEE. BUT YOU KNOW, I CAN'T LET YOU LIVE. YOUR BEEPUING DAYS ARE COMING TO AN END.
27 DAYS

NOW THAT THE LESLIE MAKESHIP CAMPAIGN IS ABOUT HALFWAY OVER, IT SEEMS LIKE A GOOD TIME TO REMIND EVERYONE THAT TREASURE'S RADIANT SILVERGUN IS AVAILABLE ON THE NINTENDO ESHOP.
THEY'RE NOT PAYING US TO PROMOTE THE GAME, WE JUST HOPE IT SELLS WELL ENOUGH THAT THEY MAKE A PC PORT.

GOODNESS!
25 DAYS

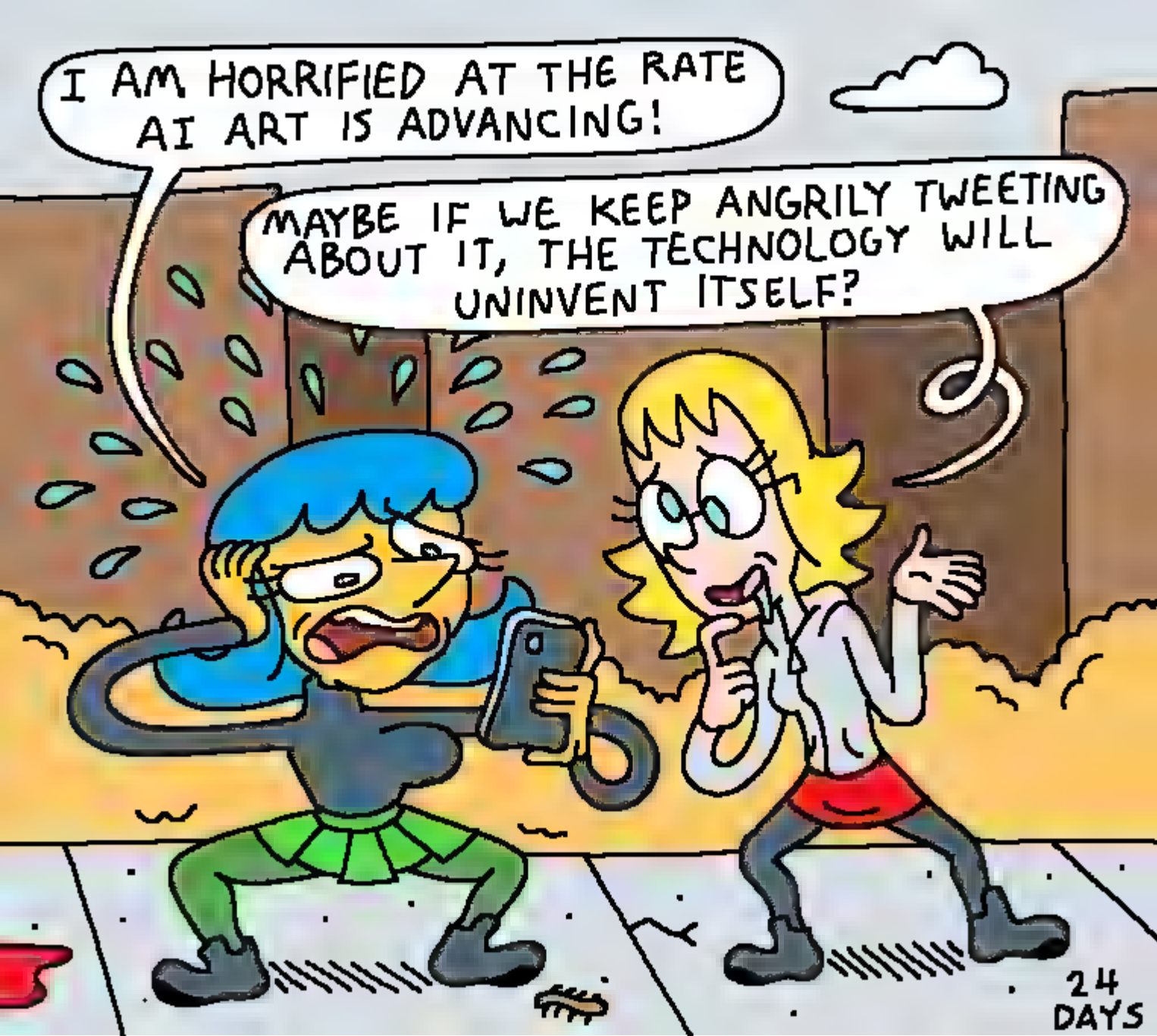
I AM HORRIFIED AT THE RATE AI ART IS ADVANCING!
MAYBE IF WE KEEP ANGRILY TWEETING ABOUT IT, THE TECHNOLOGY WILL UNINVENT ITSELF?
24 DAYS

DAY 880/903
HOLY MOLEY!
23 DAYS

22
DAYS

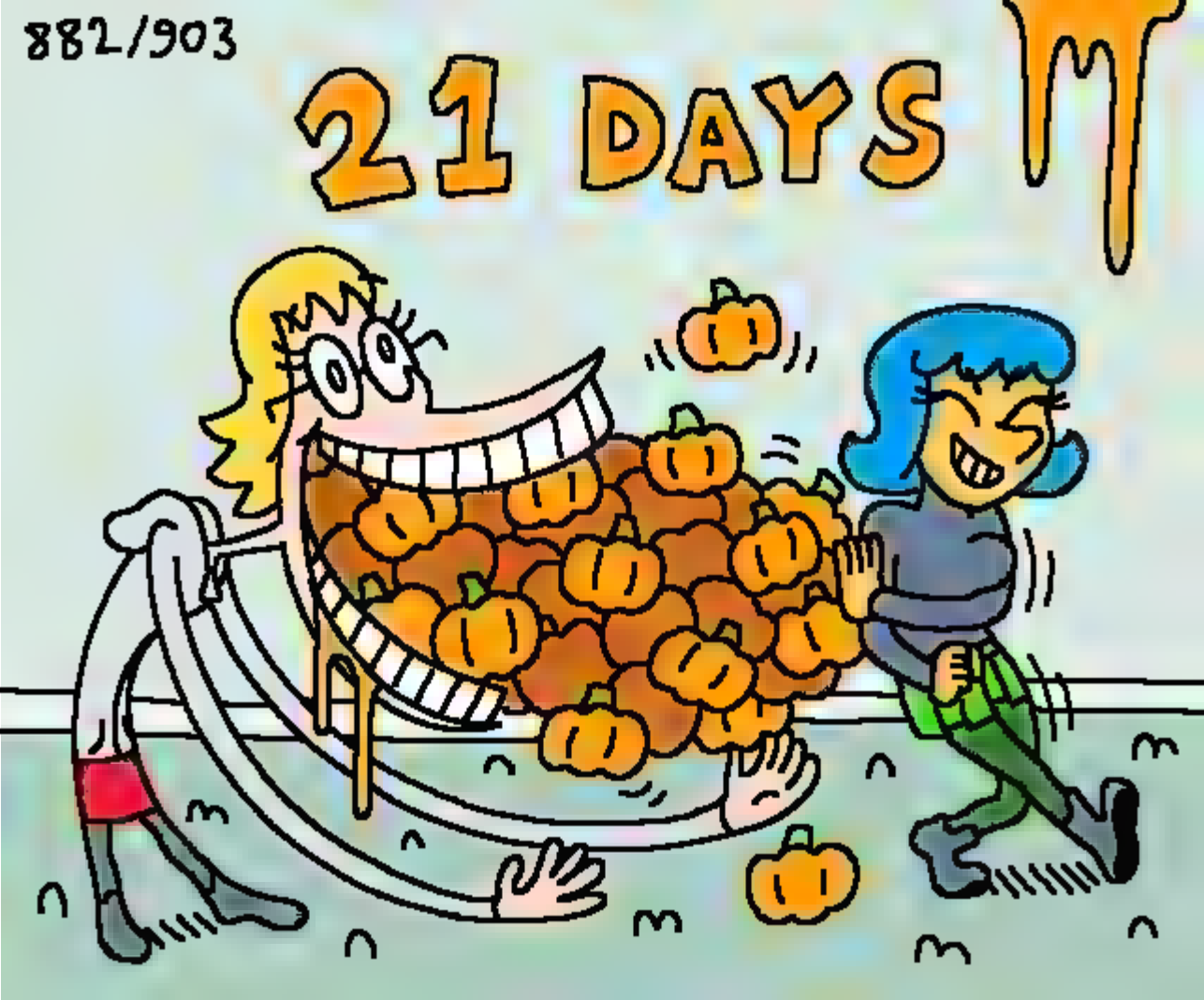
21 DAYS

20 DAYS
883/903

19
DAYS

WE'RE JUST KIND OF PHONING IT IN FROM HERE ON OUT, FOLKS.
18 MORE DAYS OF PUMPKIN EATING!
885/903

17
DAYS
886/903

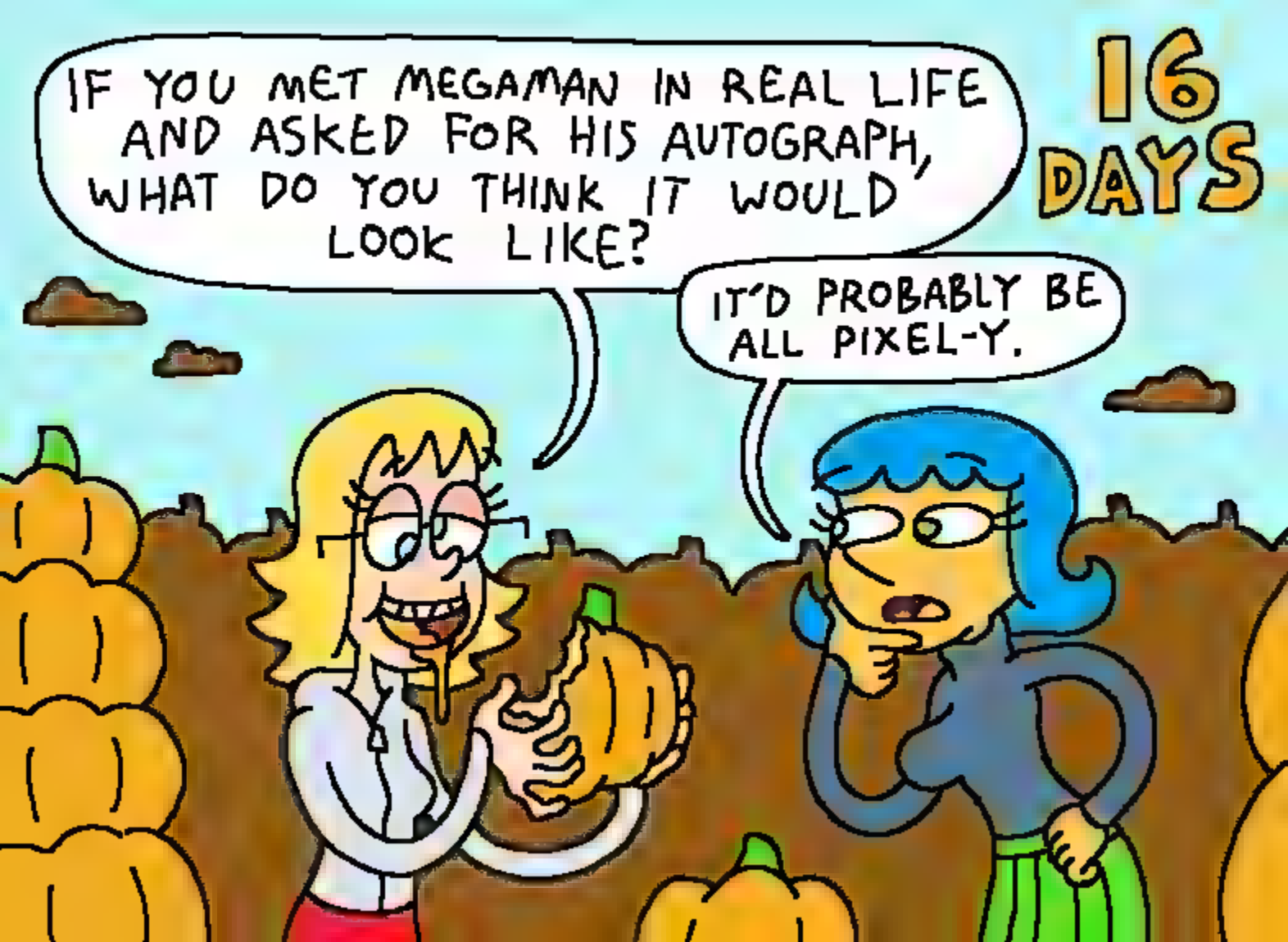
IF YOU MET MEGAMAN IN REAL LIFE AND ASKED FOR HIS AUTOGRAPH, WHAT DO YOU THINK IT WOULD LOOK LIKE?
IT'D PROBABLY BE ALL PIXEL-Y.
16 DAYS

VOTED THE INTERNET'S 3RD BEST WEBCOMIC ABOUT A WOMAN EATING PUMPKINS

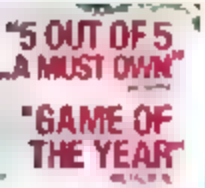

15 DAYS!!

14 DAYS
CHOMP!

13 DAYS

12 DAYS

11 DAYS

YUP, TEN MORE DAYS OF THIS, FOLKS.

WHO ARE L&B DRESSING UP AS FOR HALLOWEEN?
9 DAYS

IT'S SHANTAE AND MATTHEW LESKO!
8 DAYS

7 DAYS

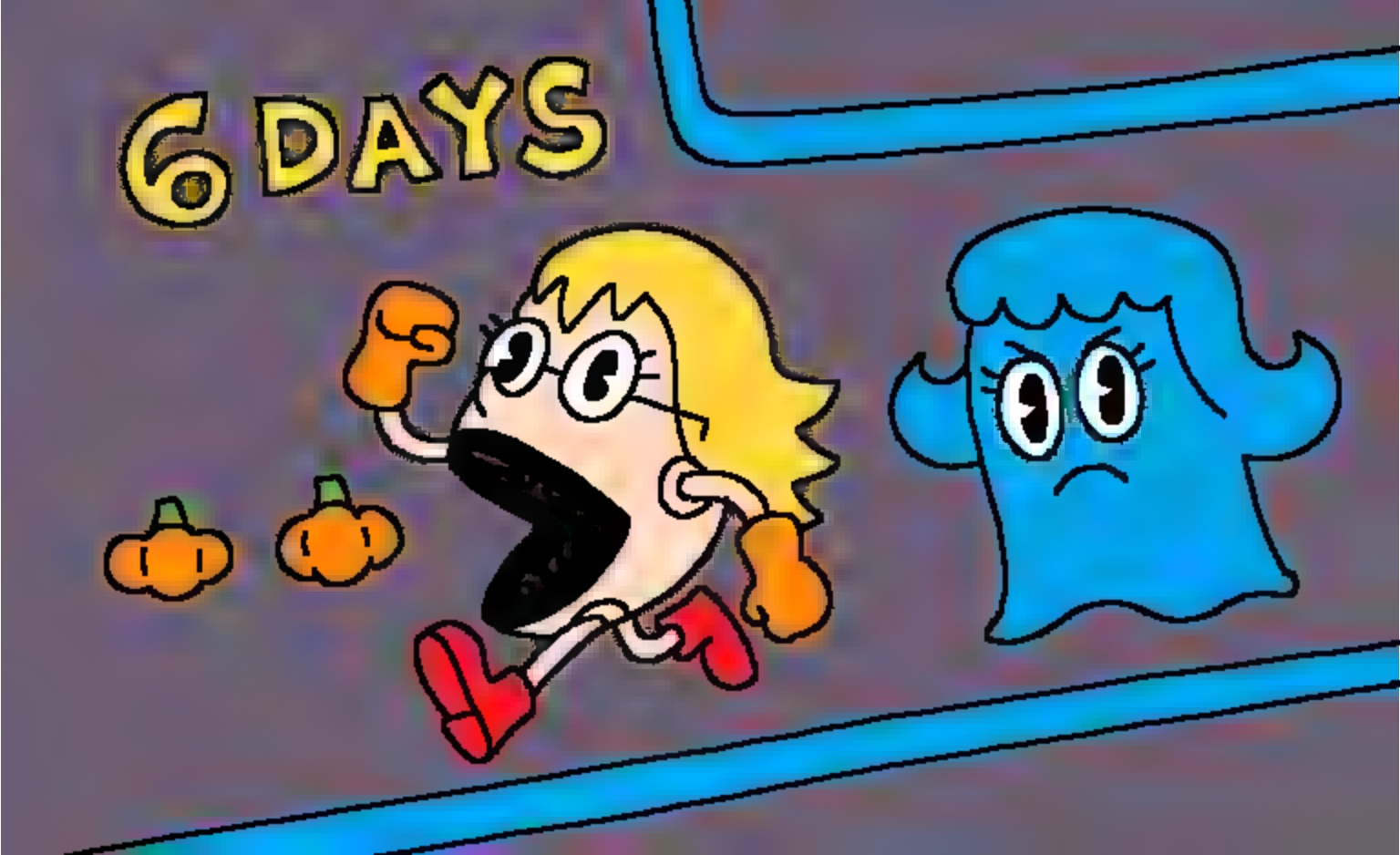
6 DAYS

5 DAYS
WHAT THE FUUCK?
NOW I'M EATING THE PUMPKIN!

4 DAYS

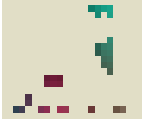

SURE, IT PETERED OUT A BIT AT THE END THERE, BUT I'D SAY WE HAD A PRETTY GOOD RUN THIS TIME AROUND.
FRONT PAGE OF KNOWYOURMEME, MAKESHIP PLUSHIES, MOUNTAINS OF AMAZING FAN ART...
2 DAYS
DID WE FINALLY DEFEAT THE EVIL EBAUMSWORLD DOT COM?
HAHA, NO... MAYBE NEXT TIME...

THIS IS IT! JUST ONE MORE AND I'LL HAVE EATEN 100 PUMPKINS!
1 DAY

I DID IT, LESLIE! I ATE ONE HUNDRED PUMPKINS!
I'M PROUD OF YOU, BRIANNE. NOW LET'S GET THE FUCK OFF TWITTER AND PLAY THE NEW SONIC THE HEDGEHOG VIDEO GAME.

WOAH, THOSE GIRLS ARE COOL!

PROPERTY CAN ALWAYS BE REPLACED!

KEITH IS TRAVELING FAR AWAY FROM HIS COMPUTER THIS WEEK, SO IT'S TIME TO PLAY THE BUFFER GAME!! EVERY DAY LESLIE WILL BE IN A NEW OUTFIT, AND IF YOU CORRECTLY GUESS WHAT IT'LL BE, YOU MAY WIN A PRIZE OR SOMETHING, I DON'T KNOW.
TODAY'S OUTFIT IS: LESLIE'S REGULAR CLOTHES!
CAN YOU GUESS TOMORROW'S OUTFIT?

TODAY'S OUTFIT IS: OLD-TIMEY BATHING SUIT!!
CAN YOU GUESS TOMORROW'S OUTFIT?

TODAY'S OUTFIT IS: RICK THE HAMSTER FROM KIRBY!!!
CAN YOU GUESS TOMORROW'S OUTFIT?

TODAY'S OUTFIT IS: NEW YORK METS UNIFORM LOVE THE METS BABY LET'S GO METS!!
CAN YOU GUESS TOMORROW'S OUTFIT?

TODAY'S OUTFIT IS: JLO'S DRESS FROM THE 2000'S GRAMMYS!
THANK YOU SO MUCH FOR TO PLAYING MY GAME

ANALYZING...

YEP, IT'S JUST ME HERE.

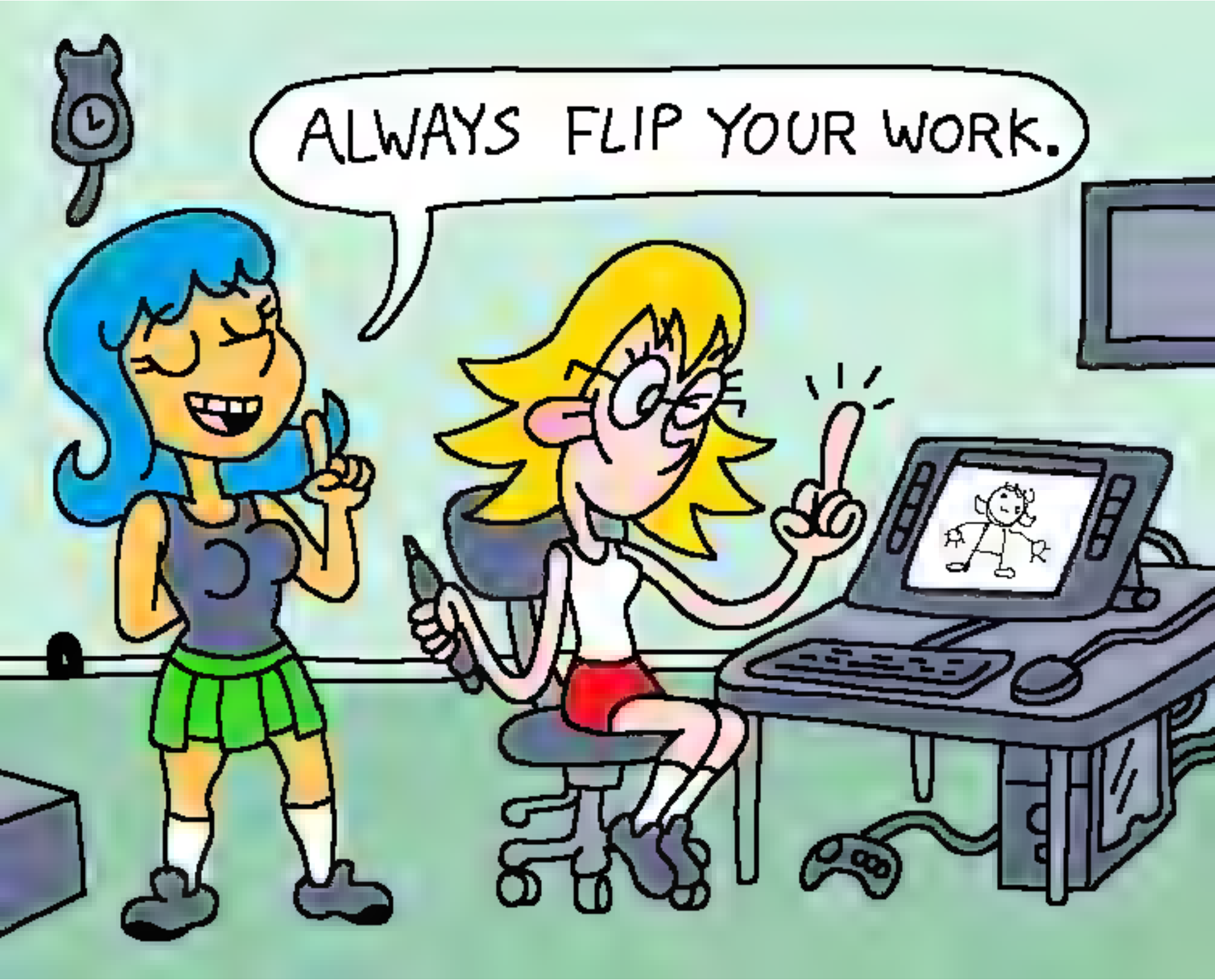
ALWAYS FLIP YOUR WORK.

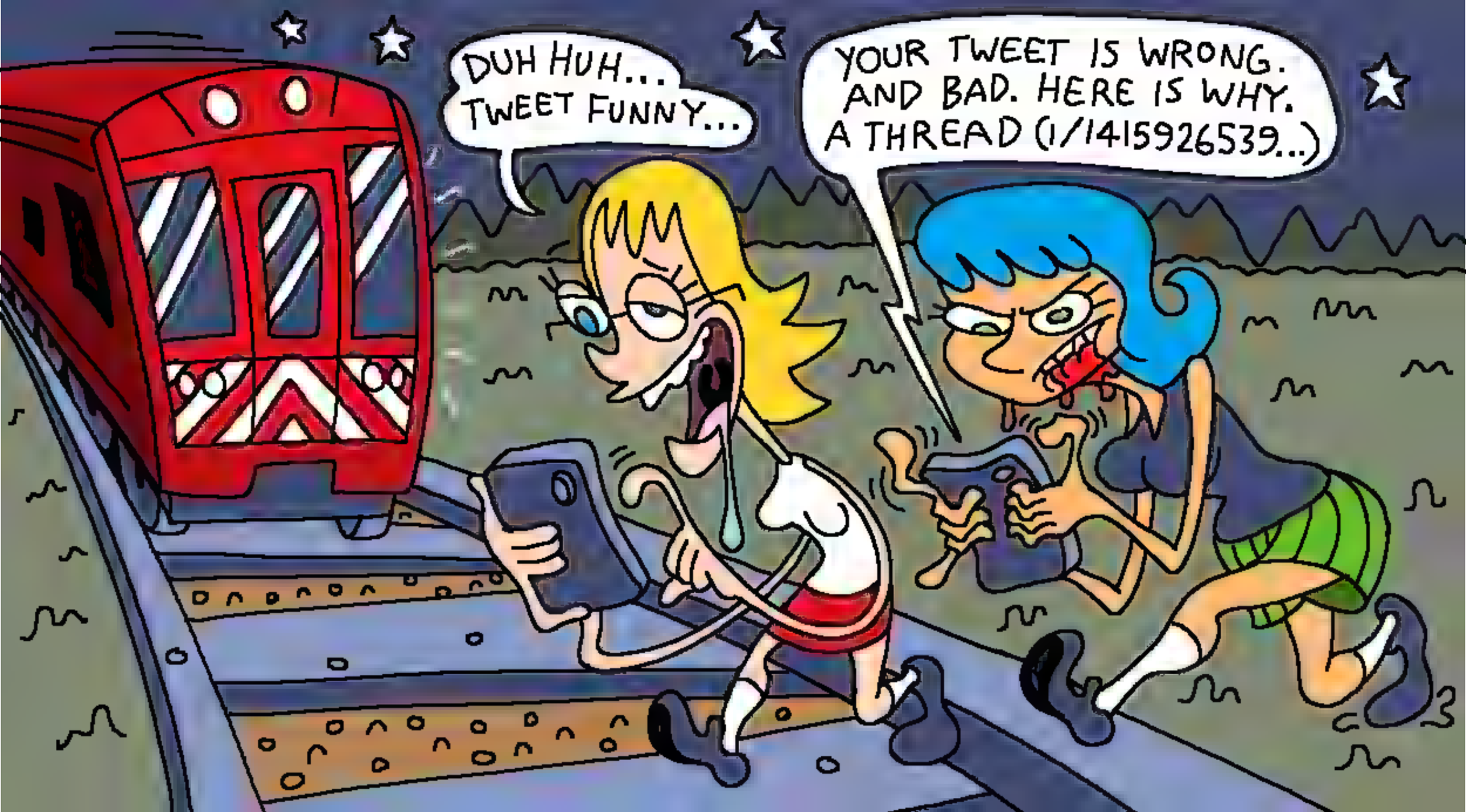
DUH HUH... TWEET FUNNY...
YOUR TWEET IS WRONG. AND BAD. HERE IS WHY. A THREAD (1/1415926539...)

smooch
snlorp
shirrrr~
irrrrrr rrrrr~

SUDDENLY THE ENTIRE FOCUS OF THIS COMIC SWITCHES TO VIDEO GAMES

LESLIE, I THINK WE NEED TO HAVE A SERIOUS DISCUSSION ABOUT THE AMOUNT OF CRYPTO-COINS YOU'VE BEEN BUYING WITH MY HARD-EARNED MONEY!

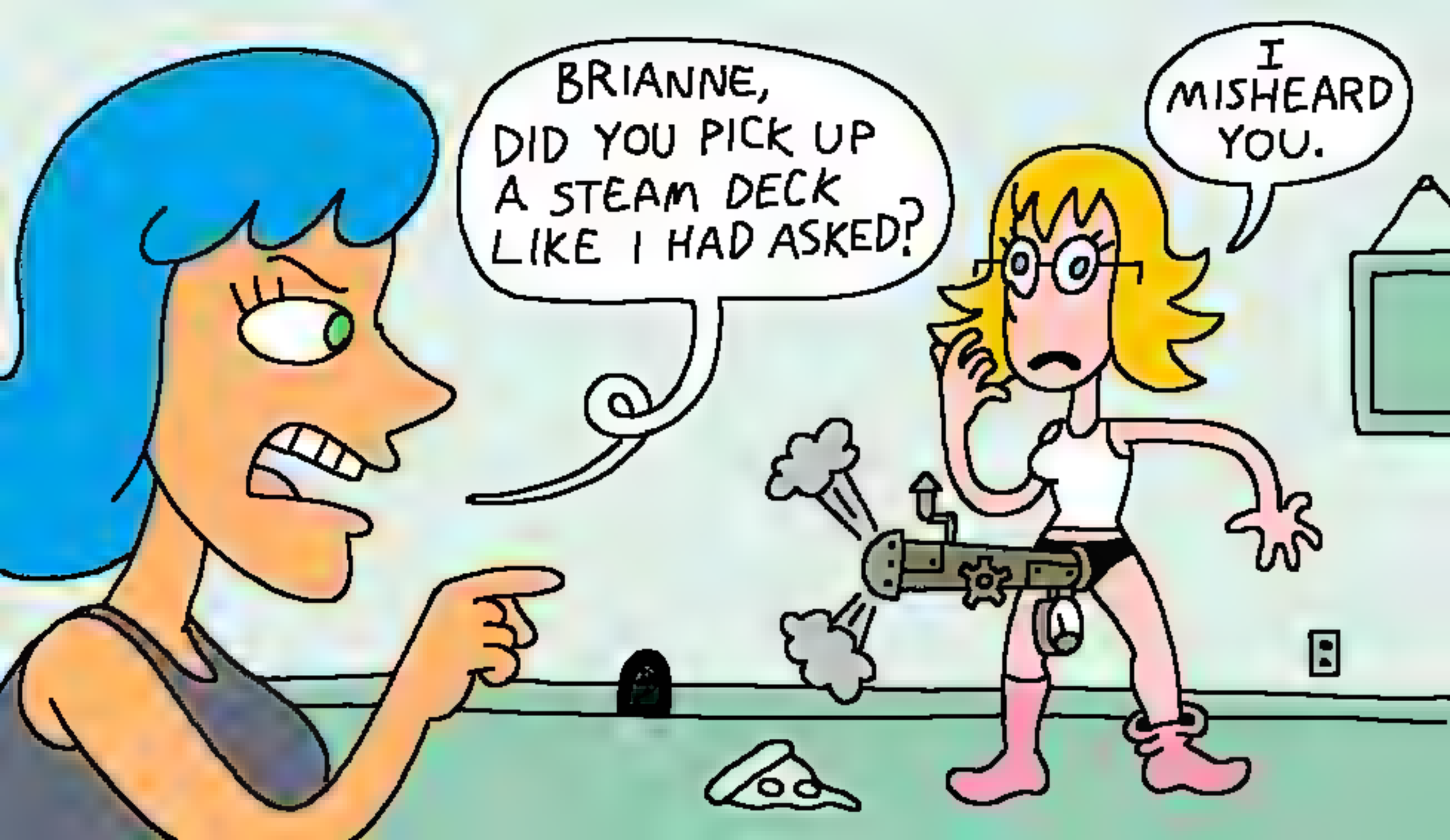
BRIANNE, DID YOU PICK UP A STEAM DECK LIKE I HAD ASKED?
I MISHEARD YOU.

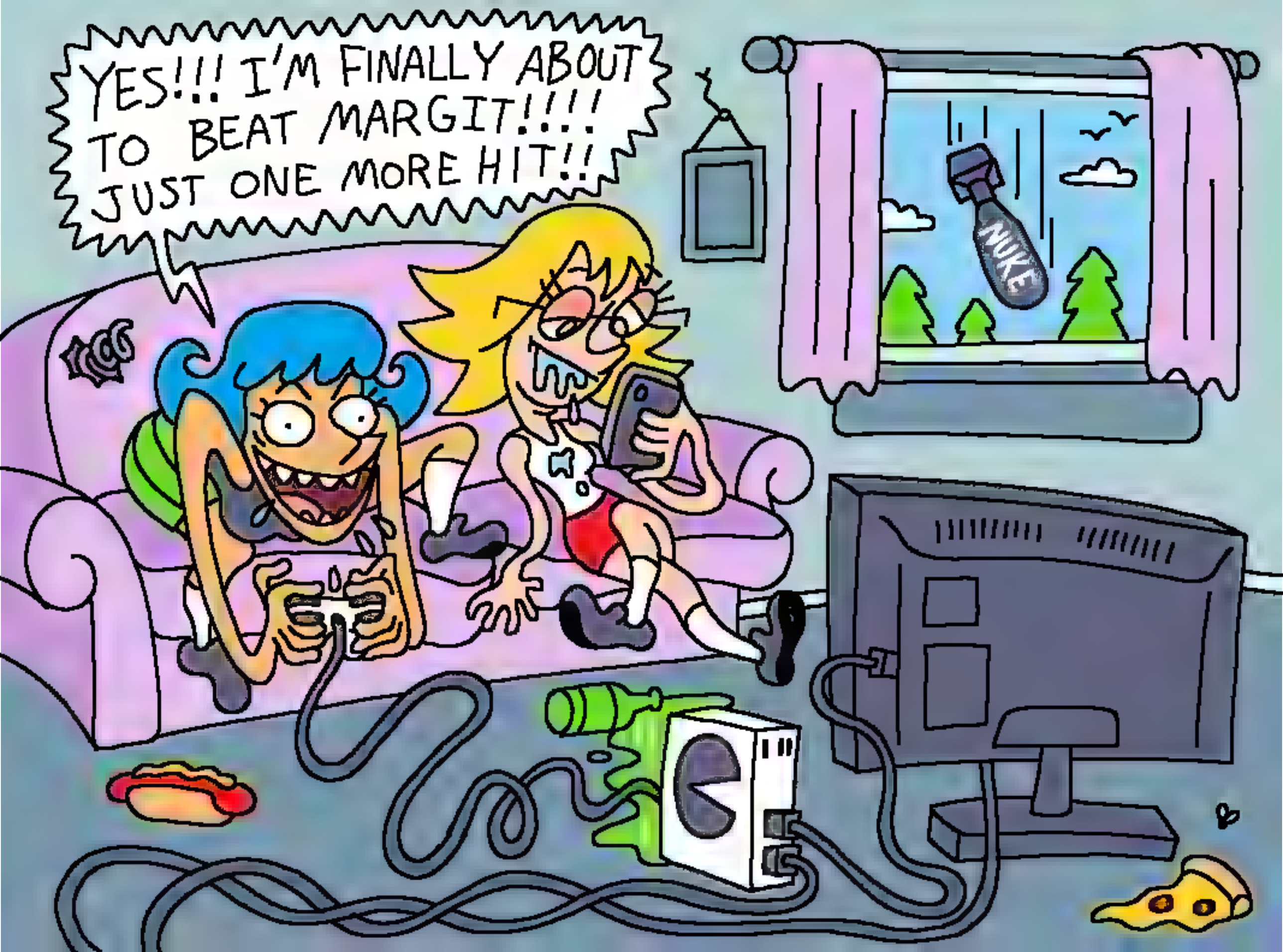
YES!!! I'M FINALLY ABOUT TO BEAT MARGIT!!!! JUST ONE MORE HIT!!
NUKE

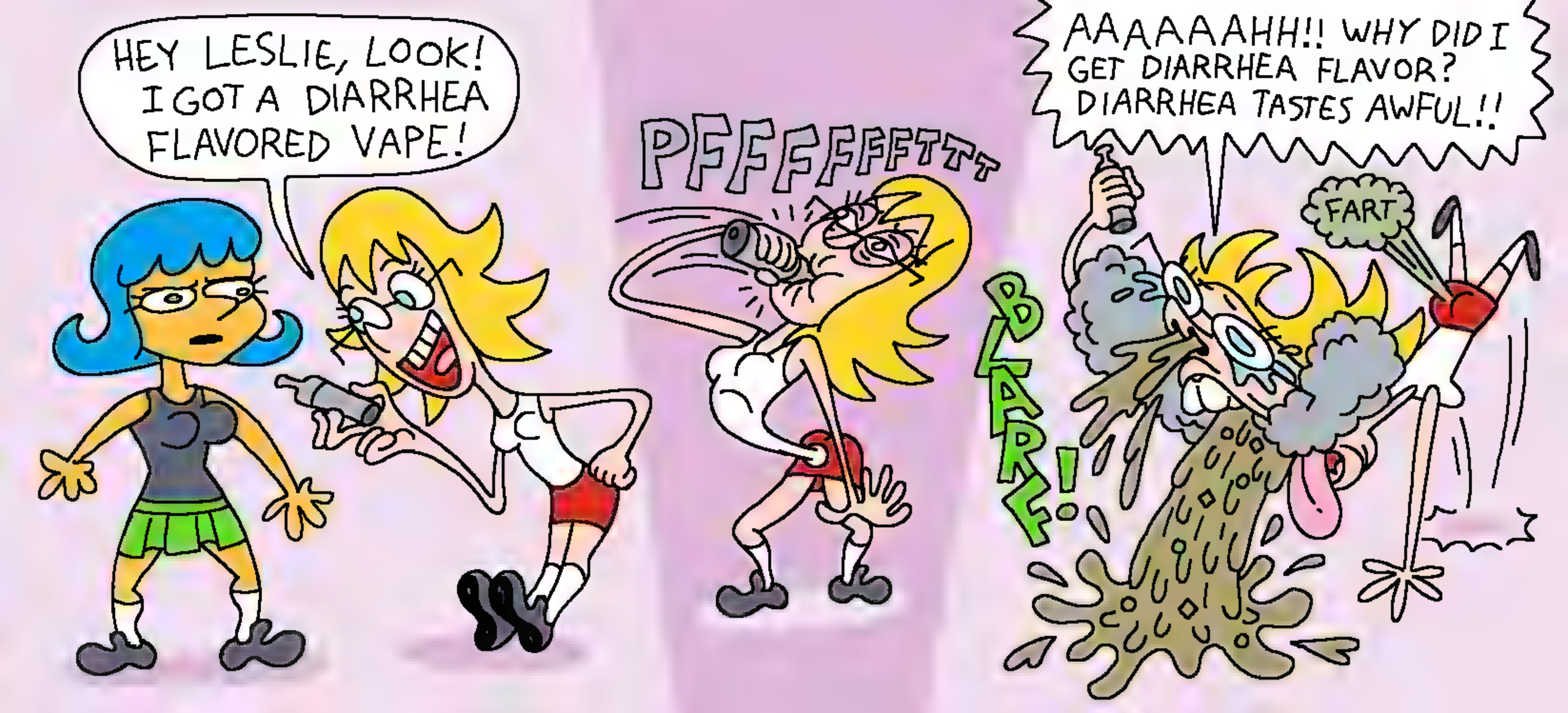
HEY LESLIE, LOOK! I GOT A DIARRHEA FLAVORED VAPE!
PFFFFFFFTTT
BLARF!
AAAAAAHH!! WHY DID I GET DIARRHEA FLAVOR? DIARRHEA TASTES AWFUL!!
FART

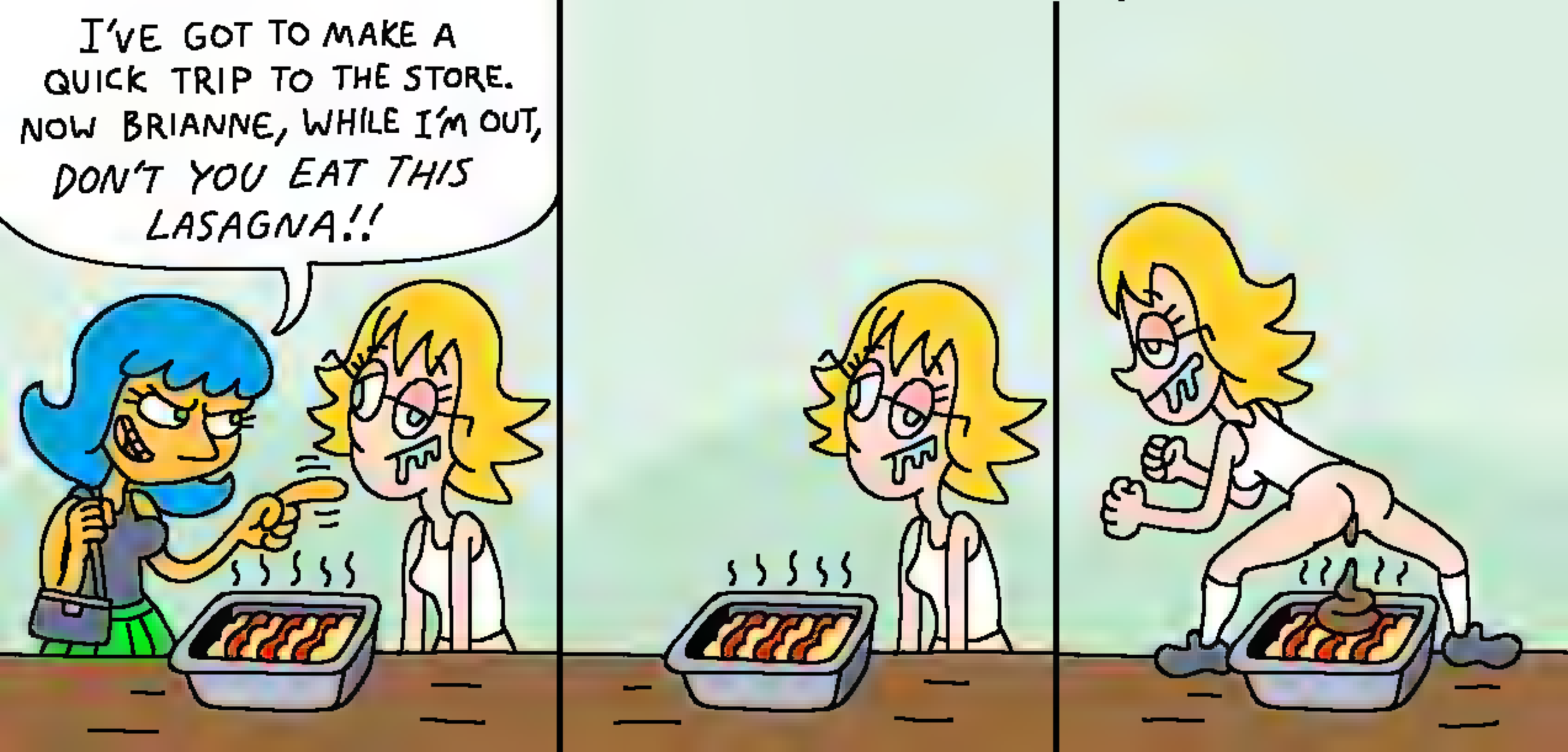
I'VE GOT TO MAKE A QUICK TRIP TO THE STORE. NOW BRIANNE, WHILE I'M OUT, DON'T YOU EAT THIS LASAGNA!!

FINALLY HOME...
NEED...
TO READ...
INTERNET...
HEY LESLIE, I JUST GOT A SKILL CALLED WHORE-FROST STOMP, LMAO.
Δ8

I LIKE TO
POOP
I WAS TOLD THAT I NEEDED TO KNOW THE RULES TO BREAK THE RULES.

STOP DRINKING ALL THOSE CRIMSON TEARS, YOU NEED TO CONSERVE THEM!
I CAN'T HELP IT, THEY TASTE LIKE MOUNTAIN DEW CODE RED.

25

IF I GET A CRUNCHWRAP WITHOUT TOMATO, CAN I GET 25 CENTS OFF?

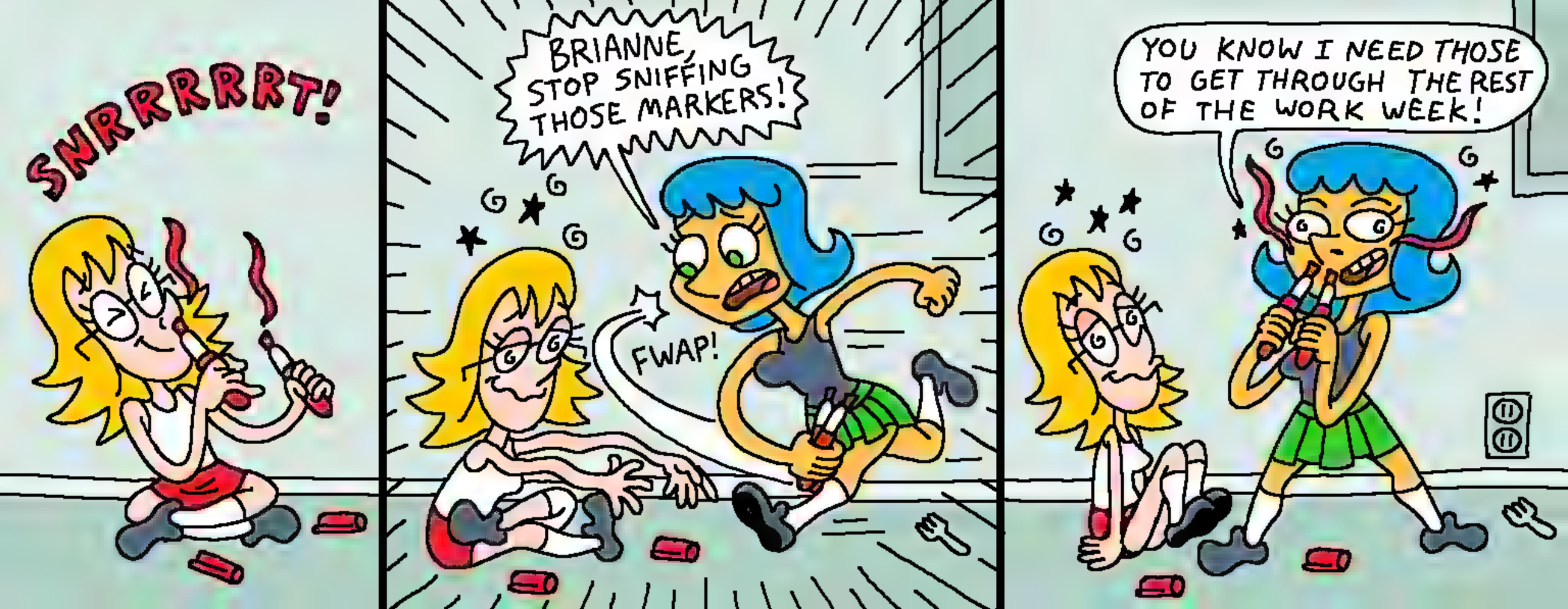
SNRRRRRRT!
BRIANNE, STOP SNIFFING THOSE MARKERS!
FWAP!
YOU KNOW I NEED THOSE TO GET THROUGH THE REST OF THE WORK WEEK!

NIGHTY-NIGHT, VINNY VINESAUCE.

FRRRT!

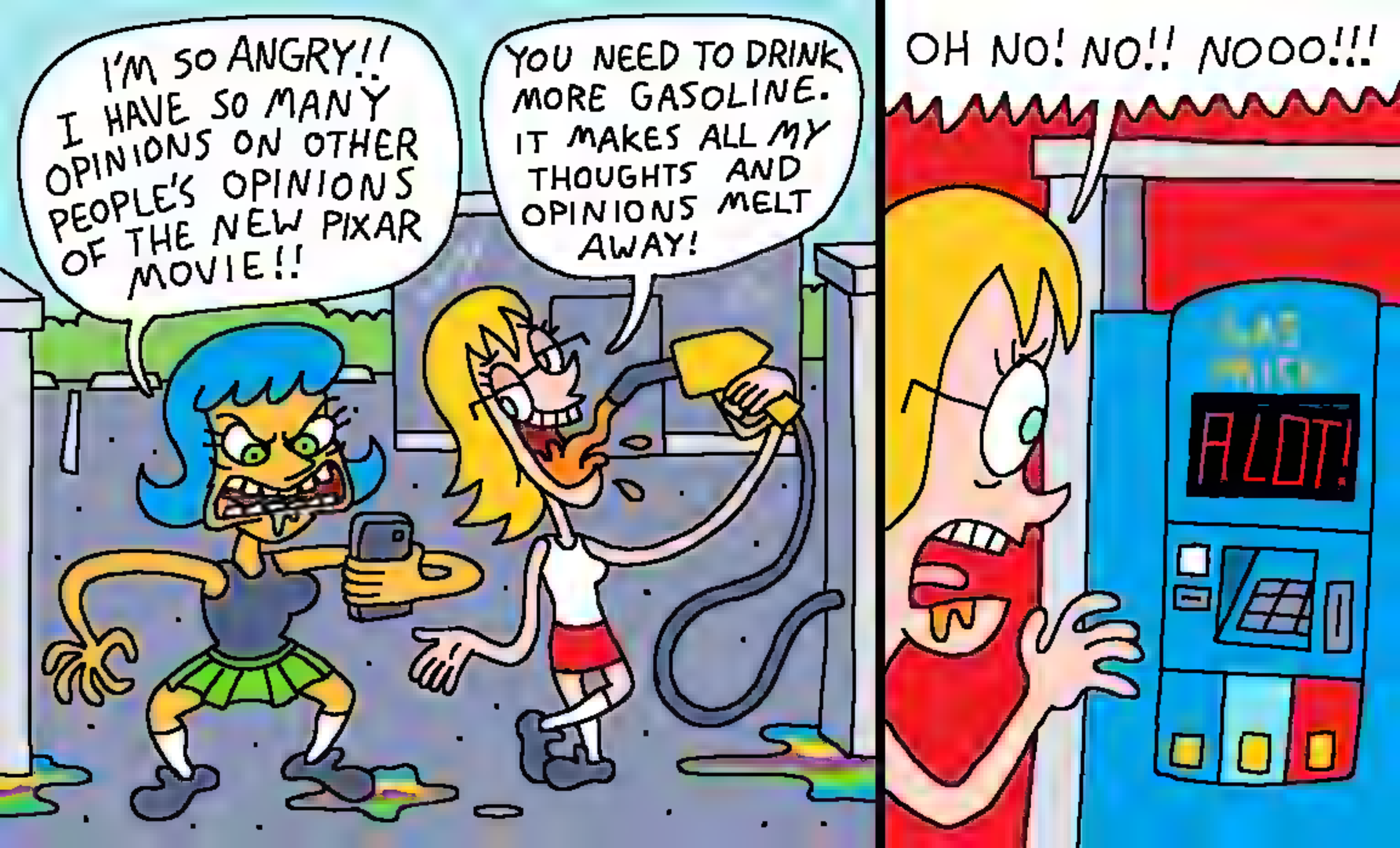
I'M SO ANGRY!! I HAVE SO MANY OPINIONS ON OTHER PEOPLE'S OPINIONS OF THE NEW PIXAR MOVIE!!
YOU NEED TO DRINK MORE GASOLINE. IT MAKES ALL MY THOUGHTS AND OPINIONS MELT AWAY!
OH NO! NO!! NOOO!!!
ALOT!

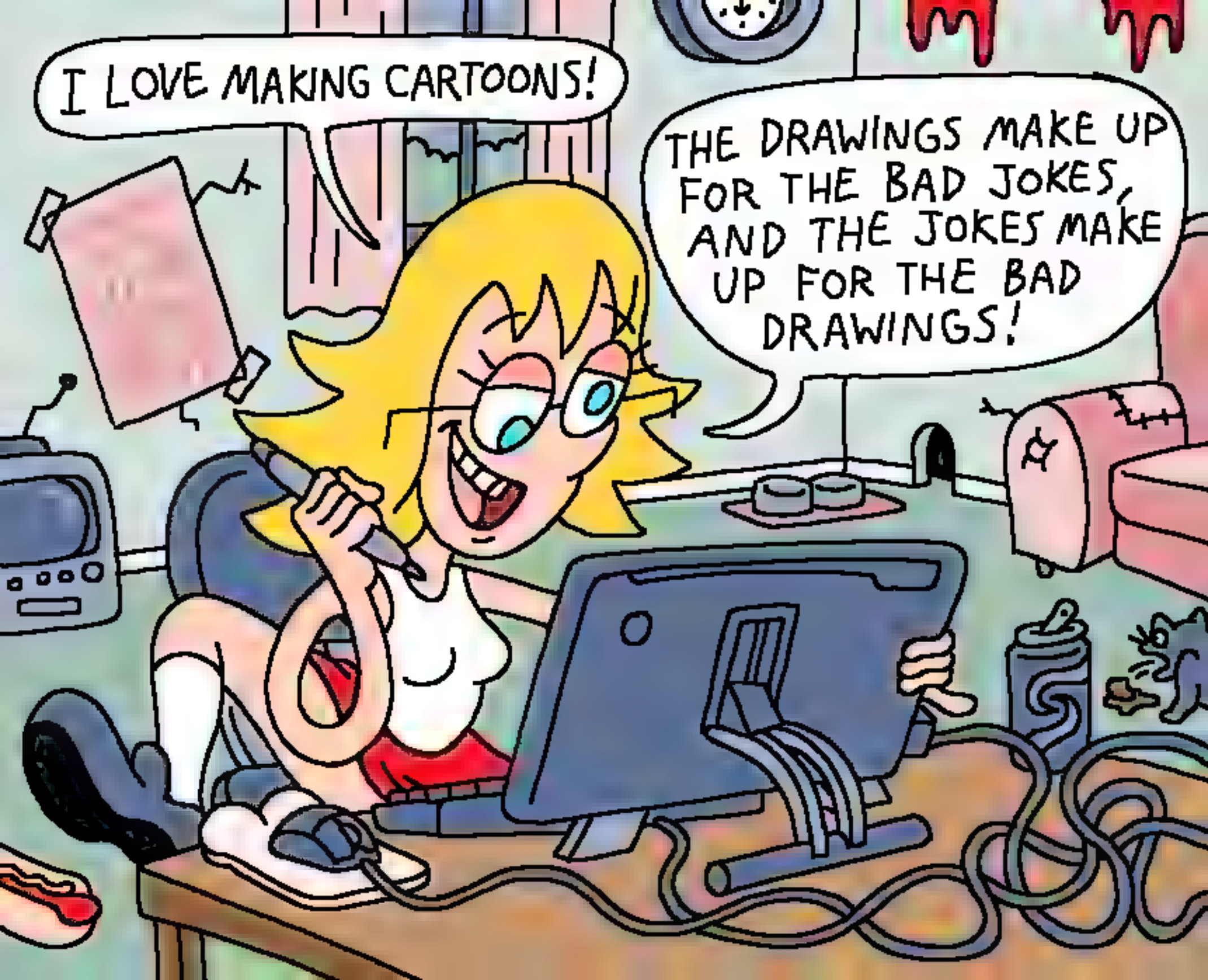
I LOVE MAKING CARTOONS!
THE DRAWINGS MAKE UP FOR THE BAD JOKES, AND THE JOKES MAKE UP FOR THE BAD DRAWINGS!

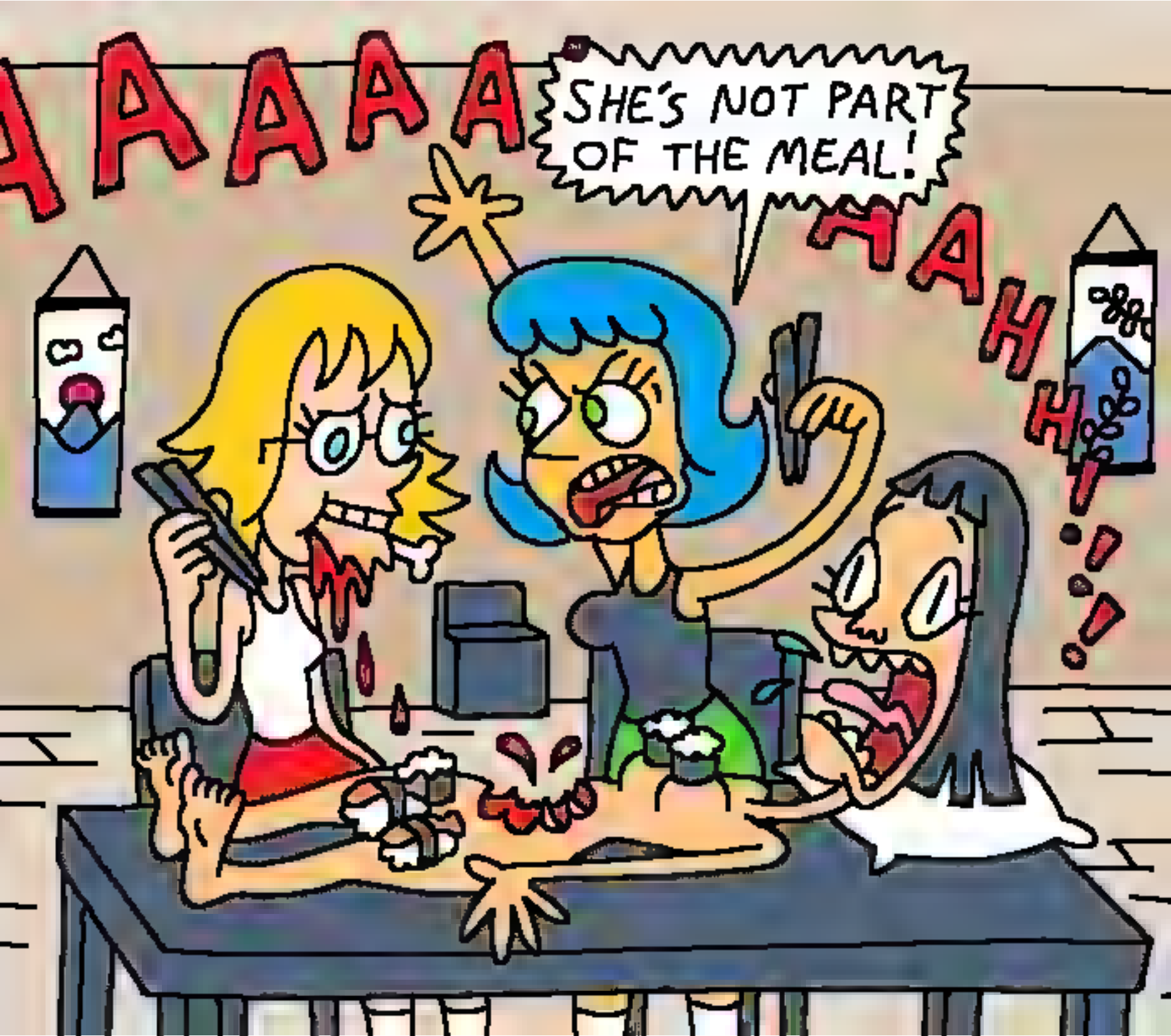
AAAAA
SHE'S NOT PART OF THE MEAL!
AAHH!!!

HEY LESLIE, CHECK IT OUT! I MODDED MY VAPE RIG SO I CAN BLOW THE FATTEST CLOUDS!

PFFFFF

KA-BLOOEY

HELL YEAH.

COVID IS OVER, NY! PLS PRETEND ITS OVER
LADIES, I'M GONNA HAVE TO ASK YOU TO STOP LICKING ALL THE HANDRAILS.
THANK DR. JIZZMOR!
I'M SORRY, BUT BETWEEN ELDEN RING, TUNIC, AND KIRBY, I SIMPLY NEED TO GET SICK ENOUGH TO STAY HOME FOR A FEW DAYS.
I'M HELPING.

HAPPY ST. PATRICK'S DAY!!
WHAT'S THE CRAIC?

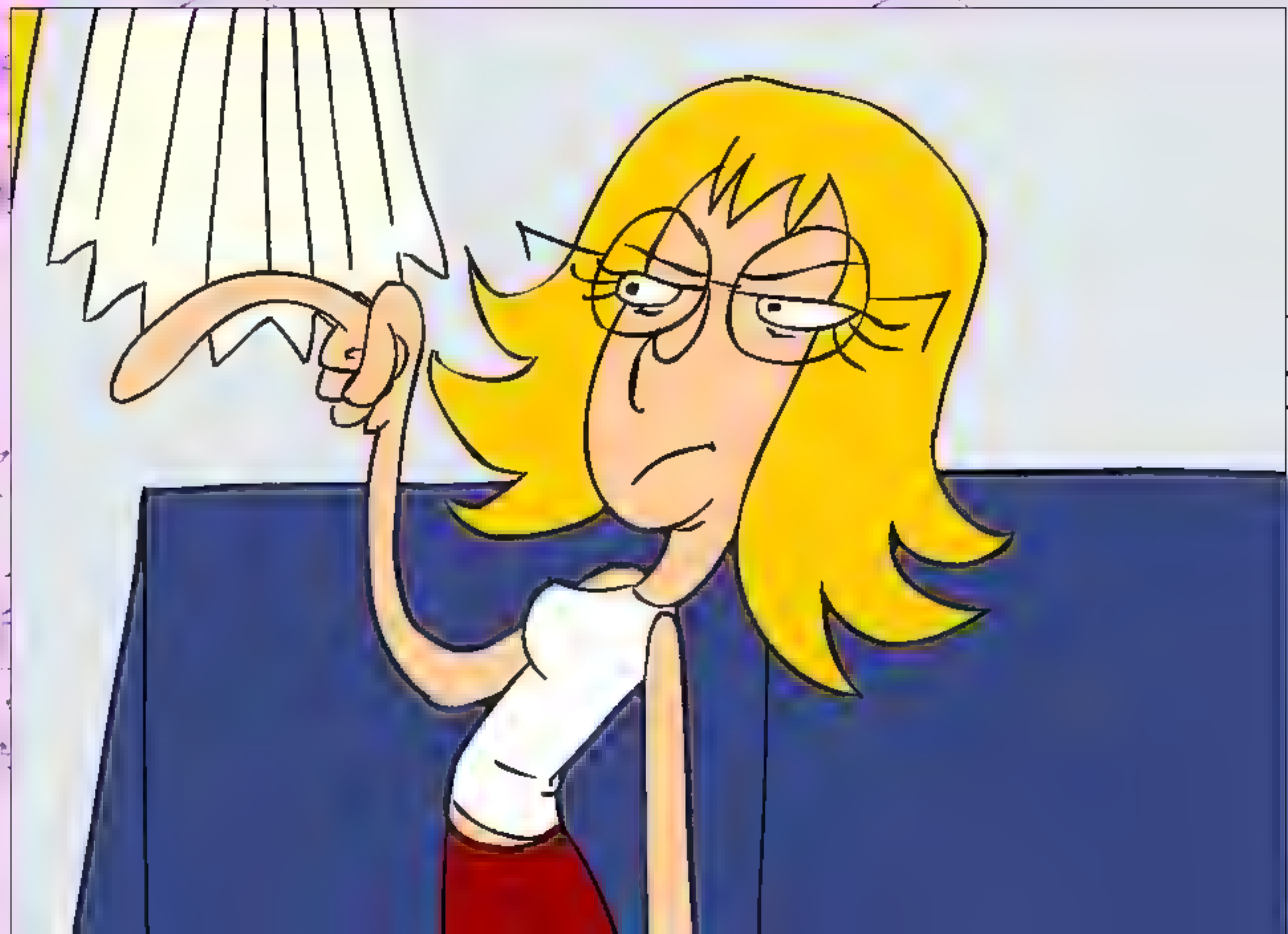

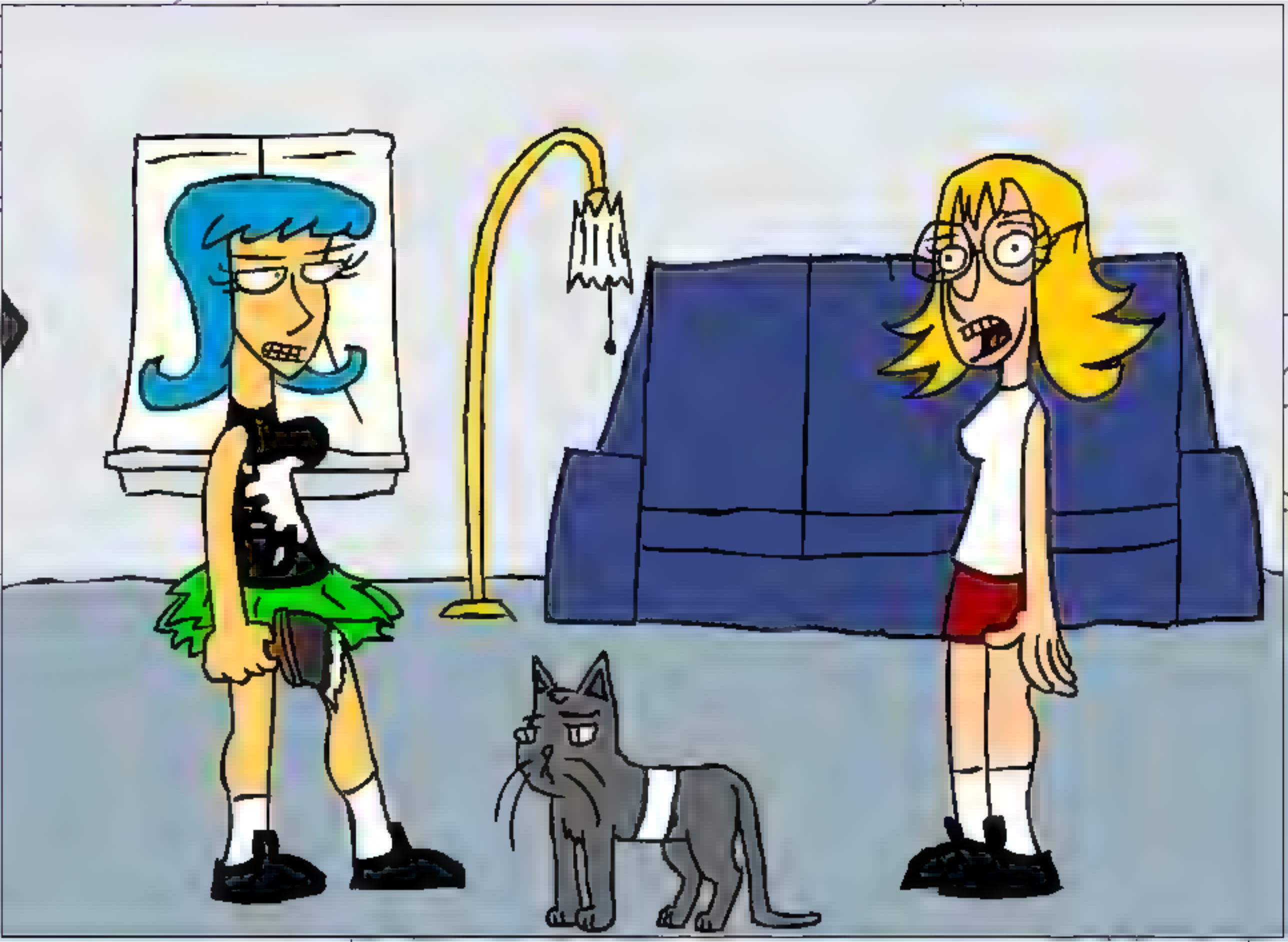

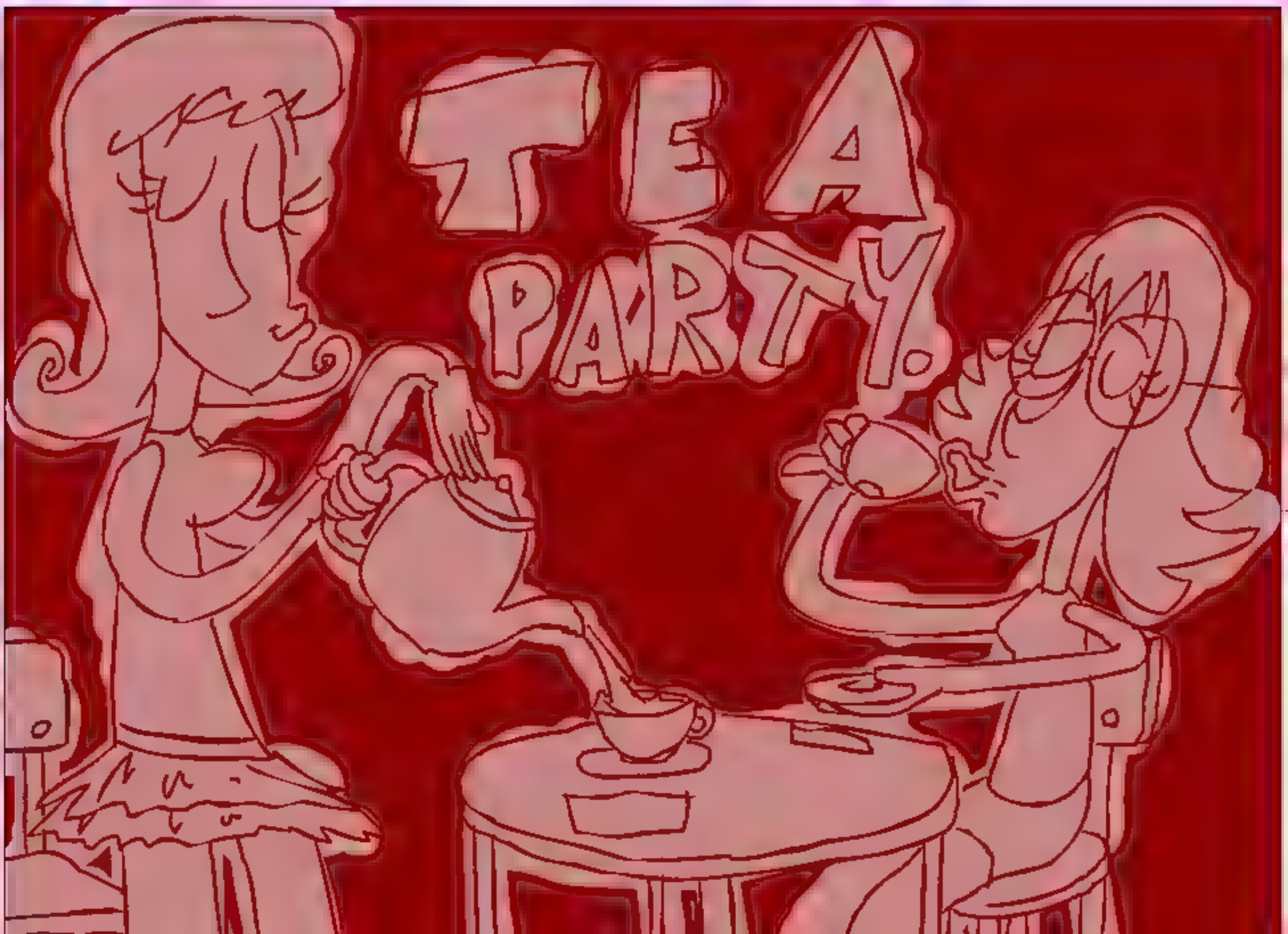
TEA
PARTY

PLAY
W.L.H.
2

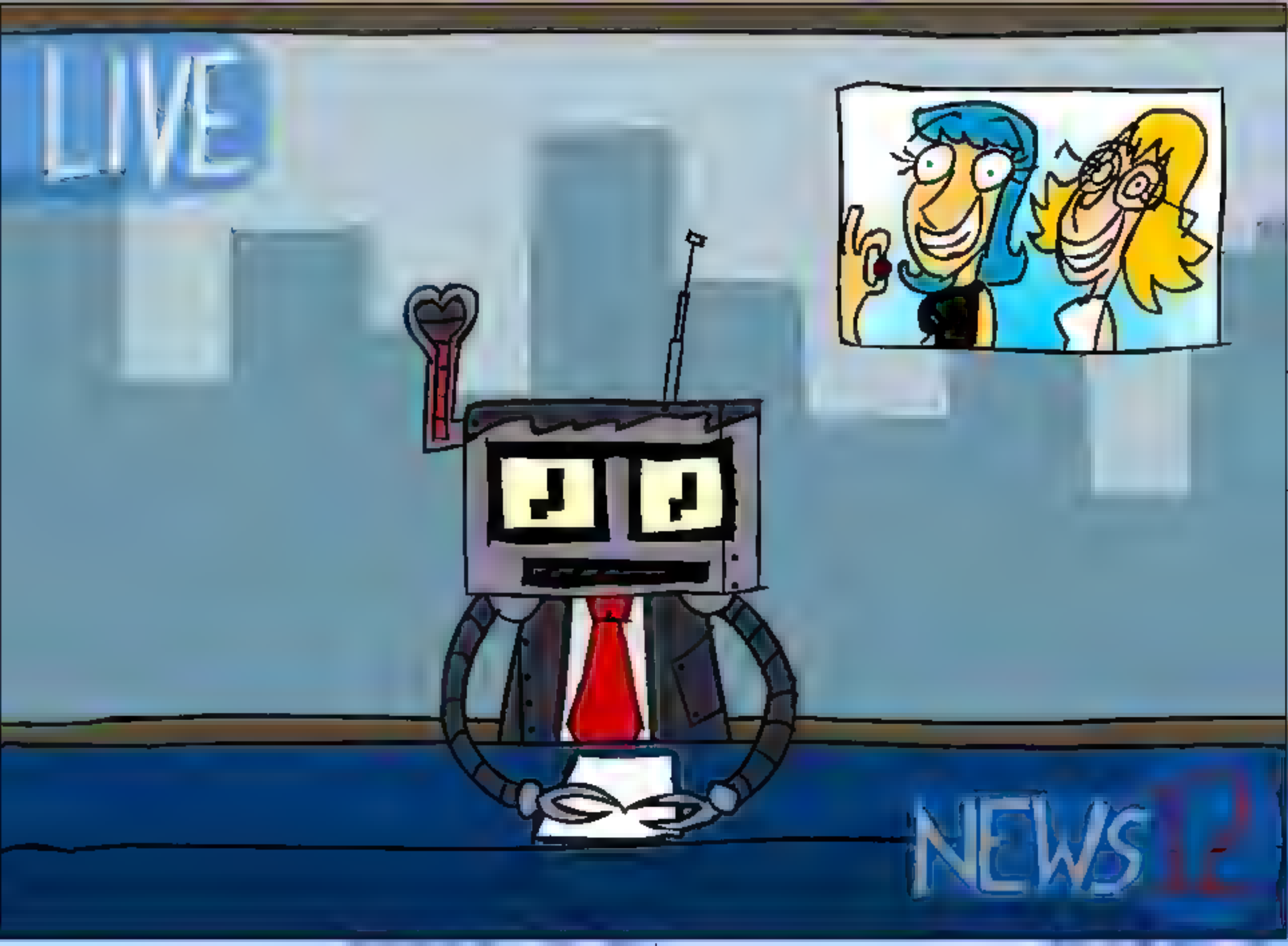
LIVE
NEWS 12

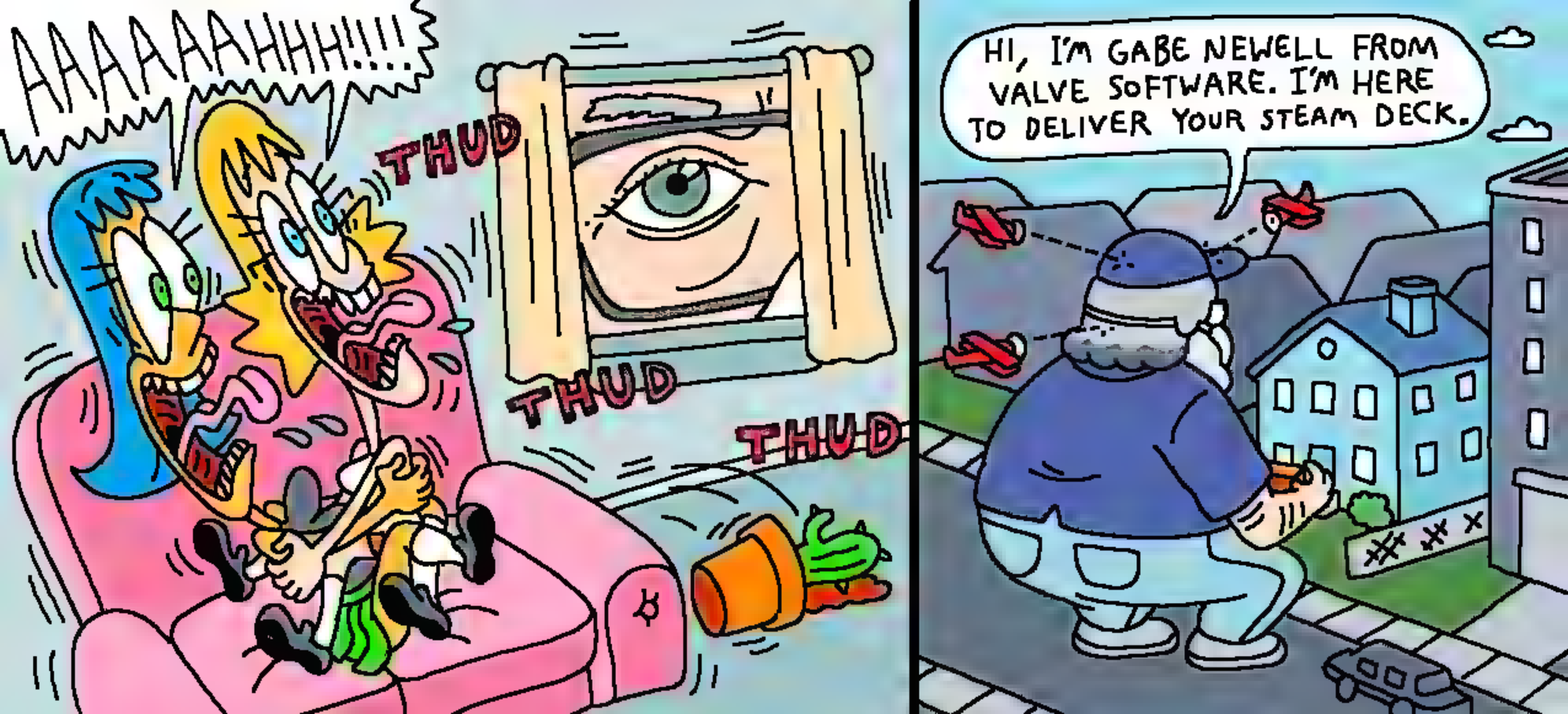
AAAAAAHHH!!!!
THUD
THUD
THUD
HI, I'M GABE NEWELL FROM VALVE SOFTWARE. I'M HERE TO DELIVER YOUR STEAM DECK.

LESLIE, WHAT'S A "ZOOMER"?
THEY'RE KIND OF LIKE US, BUT THEY INCESSANTLY QUOTE SPONGEBOB INSTEAD OF THE SIMPSONS.

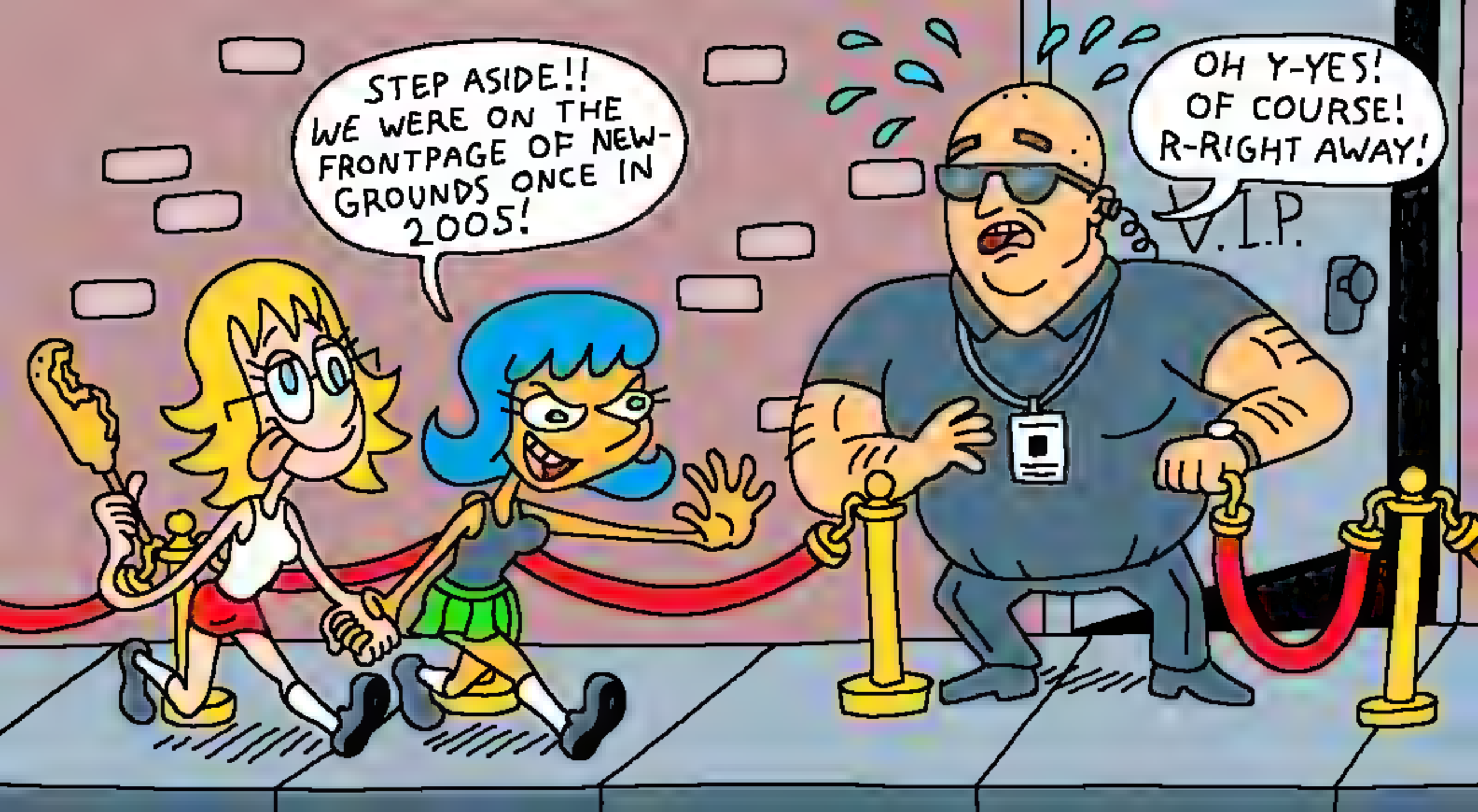
STEP ASIDE!! WE WERE ON THE FRONTPAGE OF NEWGROUNDS ONCE IN 2005!
OH Y-YES! OF COURSE! R-RIGHT AWAY!
V.I.P.

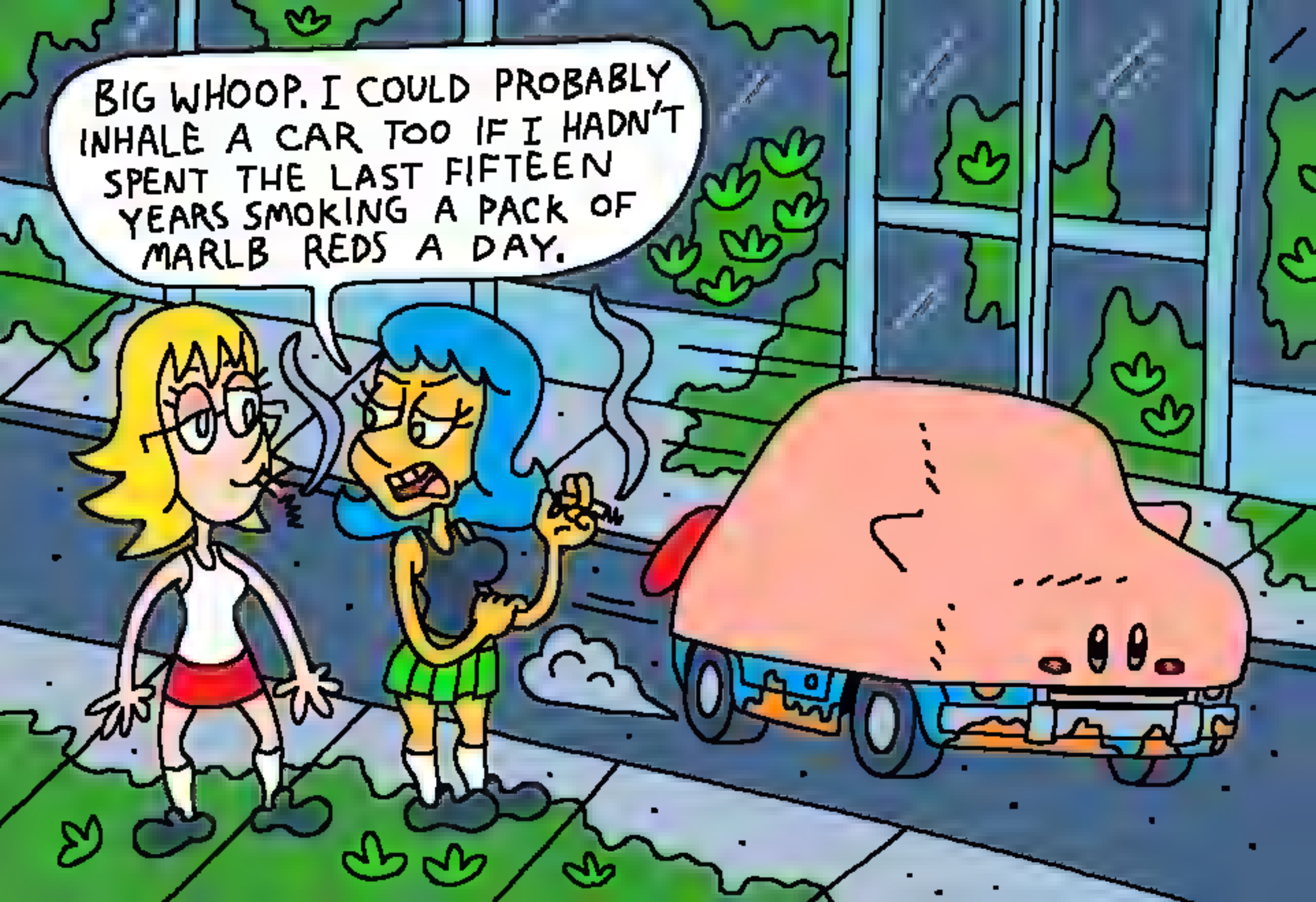
BIG WHOOP. I COULD PROBABLY INHALE A CAR TOO IF I HADN'T SPENT THE LAST FIFTEEN YEARS SMOKING A PACK OF MARLB REDS A DAY.

I POOPED SO HARD THAT MY EYELASHES FELL OFF.

Waldenbooks
YOUNG ADULT
OLD ADULT
A BIT EXTREME, BUT I AM PROUD OF BRIANNE FOR TAKING SUCH A BOLD STANCE AGAINST THE PROPAGATION OF HATEFUL TRANSPHOBIC RHETORIC.
HARRY POTTER
BOOKS SUCK AND READING IS FOR NERDS LOL
DOES NOT KNOW WHO JK ROWLING IS

HEY LESLIE, CHECK IT OUT, I'M WEARING A PAIR OF YOUR SOCKS!
AHAHAHA!! YOU LOOK UTTERLY RIDICULOUS!

I'M MORE OF A CRUSADER OF CENTY GIRL, MYSELF.

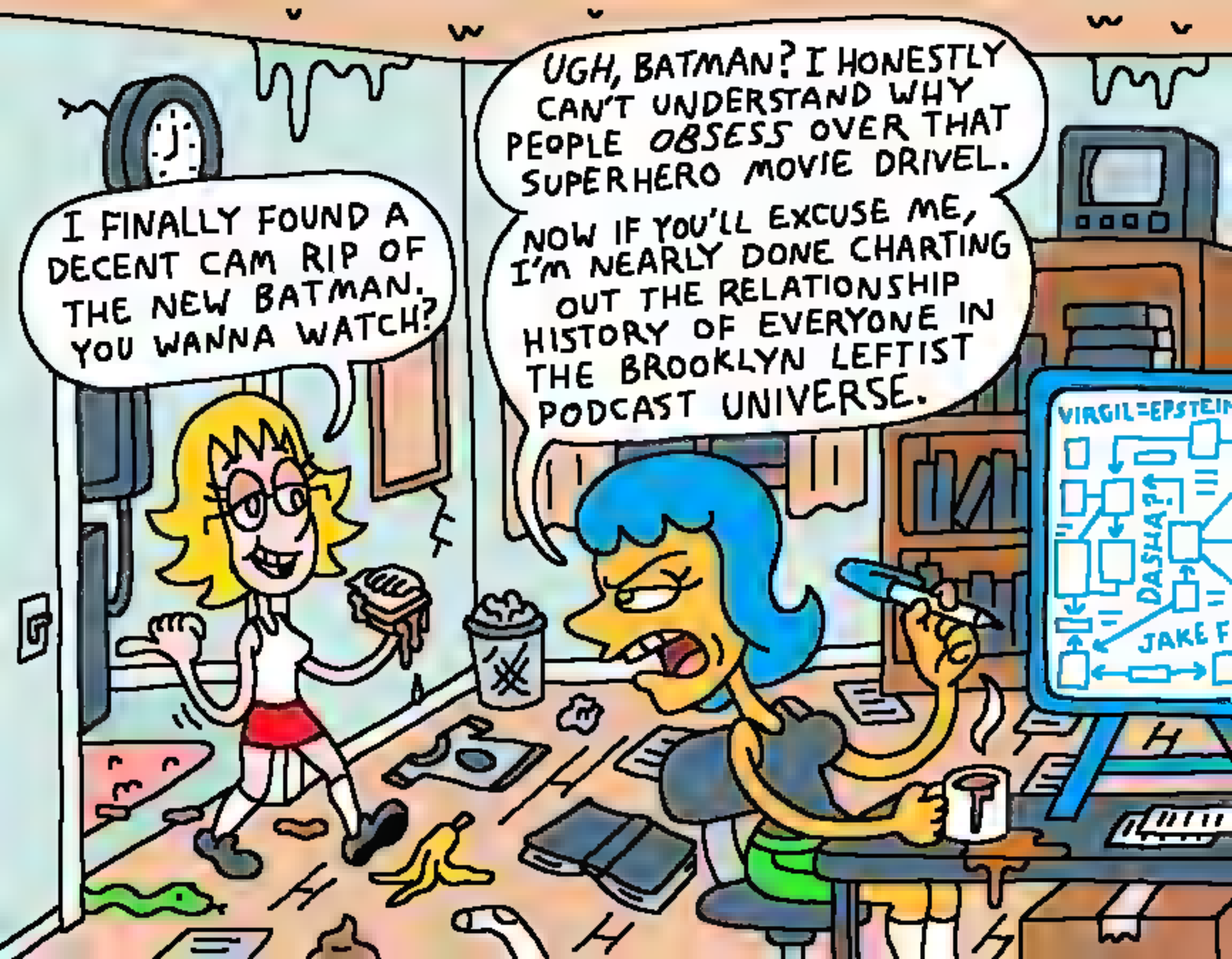
I FINALLY FOUND A DECENT CAM RIP OF THE NEW BATMAN. YOU WANNA WATCH?
UGH, BATMAN? I HONESTLY CAN'T UNDERSTAND WHY PEOPLE OBSESS OVER THAT SUPERHERO MOVIE DRIVEL.
NOW IF YOU'LL EXCUSE ME, I'M NEARLY DONE CHARTING OUT THE RELATIONSHIP HISTORY OF EVERYONE IN THE BROOKLYN LEFTIST PODCAST UNIVERSE.
VIRGIL=EPSTEIN
DASHA?!
JAKE F

DAICON 42069

LESLIE...GDQ REJECTED MY RUN OF THE CHUCK E.CHEESE SPIDER STOMPING GAME AGAIN...
THOSE BASTARDS!! THAT BRIGHTLY-COLORED VELOCIRAPTOR THING IS GOING TO GET IT!!

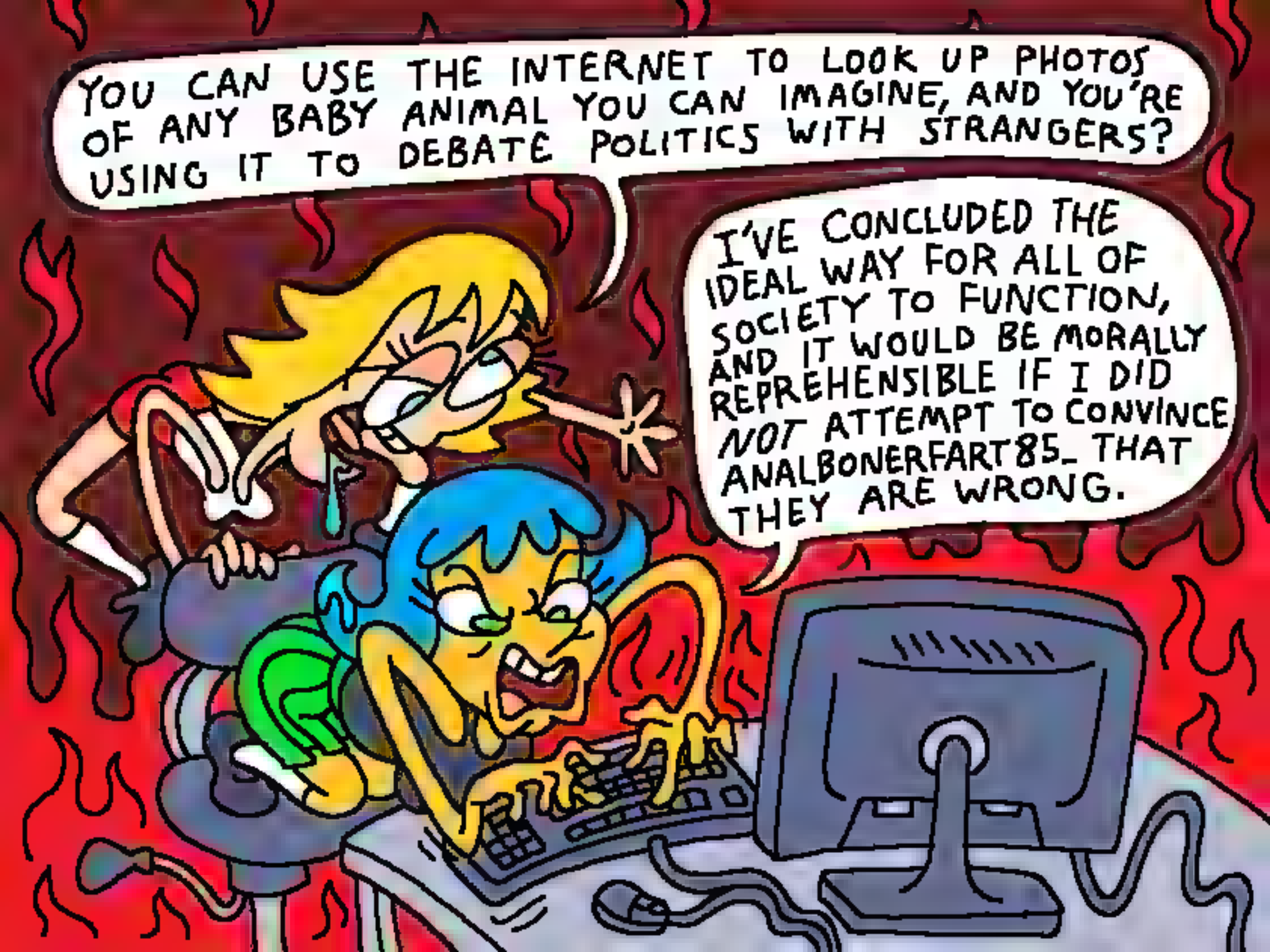
YOU CAN USE THE INTERNET TO LOOK UP PHOTOS OF ANY BABY ANIMAL YOU CAN IMAGINE, AND YOU'RE USING IT TO DEBATE POLITICS WITH STRANGERS?
I'VE CONCLUDED THE IDEAL WAY FOR ALL OF SOCIETY TO FUNCTION, AND IT WOULD BE MORALLY REPREHENSIBLE IF I DID NOT ATTEMPT TO CONVINCE ANALBONERFART85_ THAT THEY ARE WRONG.

L B
BOOBY

I WISH THESE DAMN SWITCH CONTROLLERS COULD SYNC UP AS EASILY AS WE DO.

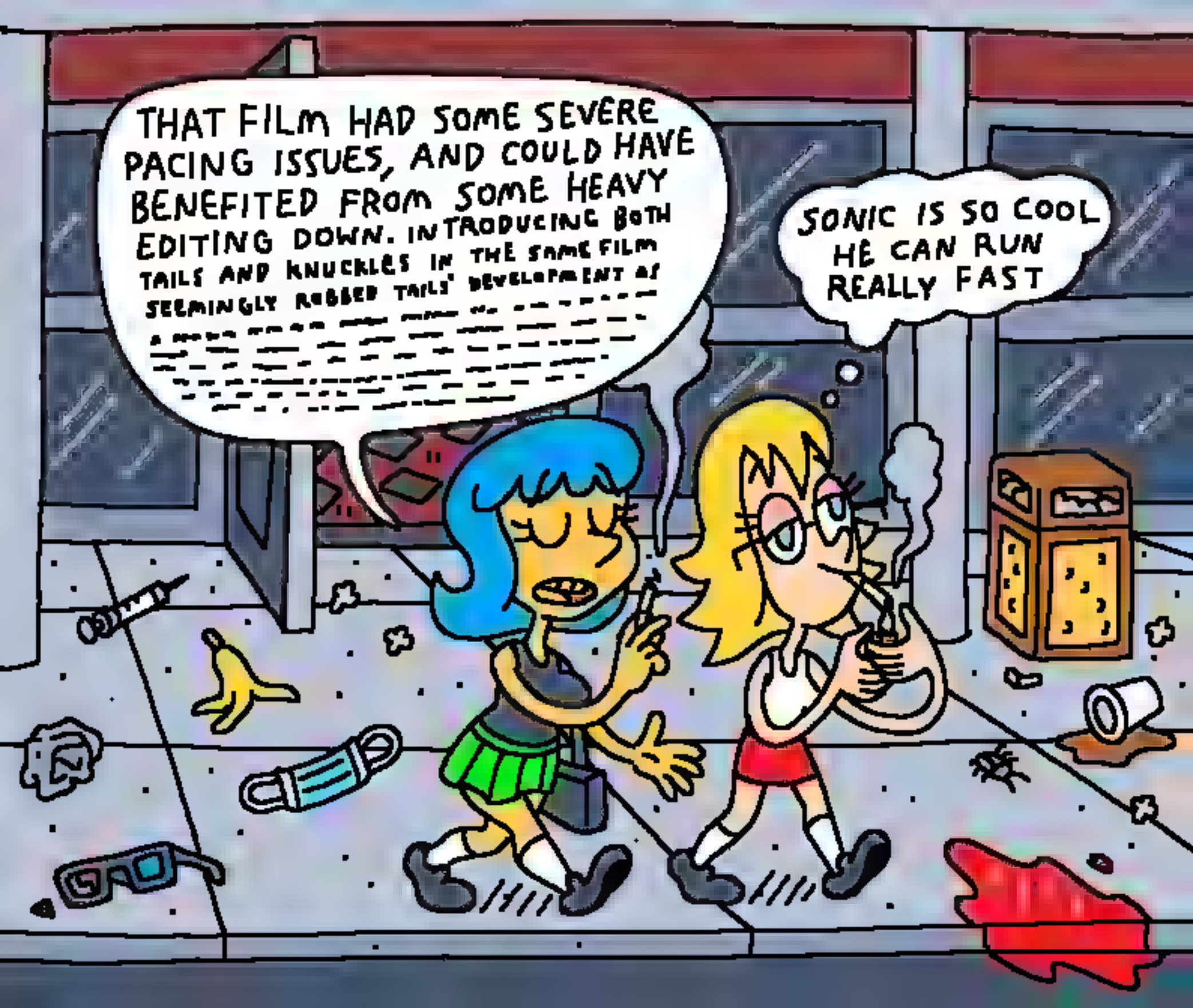
THAT FILM HAD SOME SEVERE PACING ISSUES, AND COULD HAVE BENEFITED FROM SOME HEAVY EDITING DOWN. INTRODUCING BOTH TAILS AND KNUCKLES IN THE SAME FILM SEEMINGLY RUSHED TAILS' DEVELOPMENT AS
SONIC IS SO COOL HE CAN RUN REALLY FAST

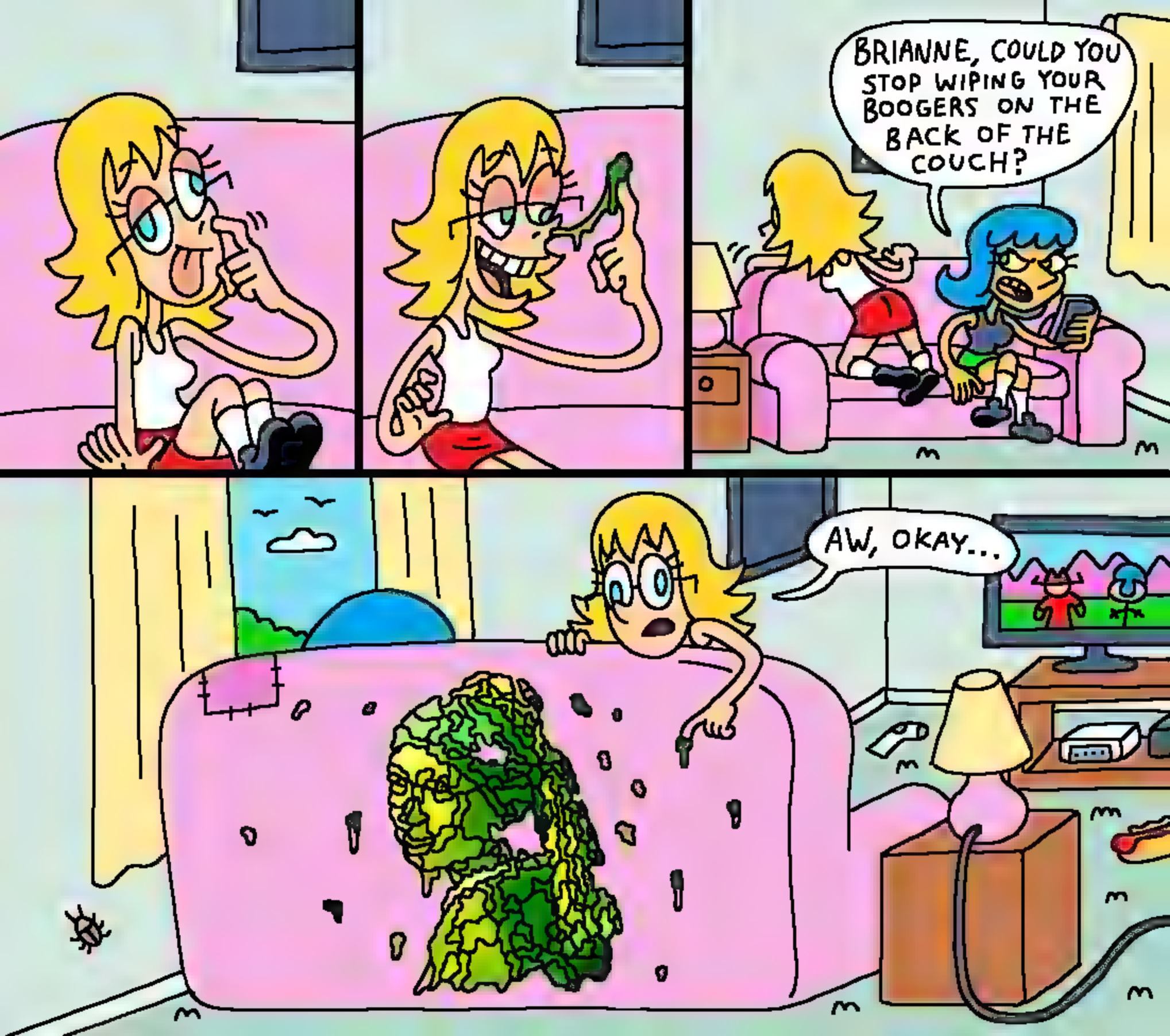
BRIANNE, COULD YOU STOP WIPING YOUR BOOGERS ON THE BACK OF THE COUCH?
AW, OKAY...

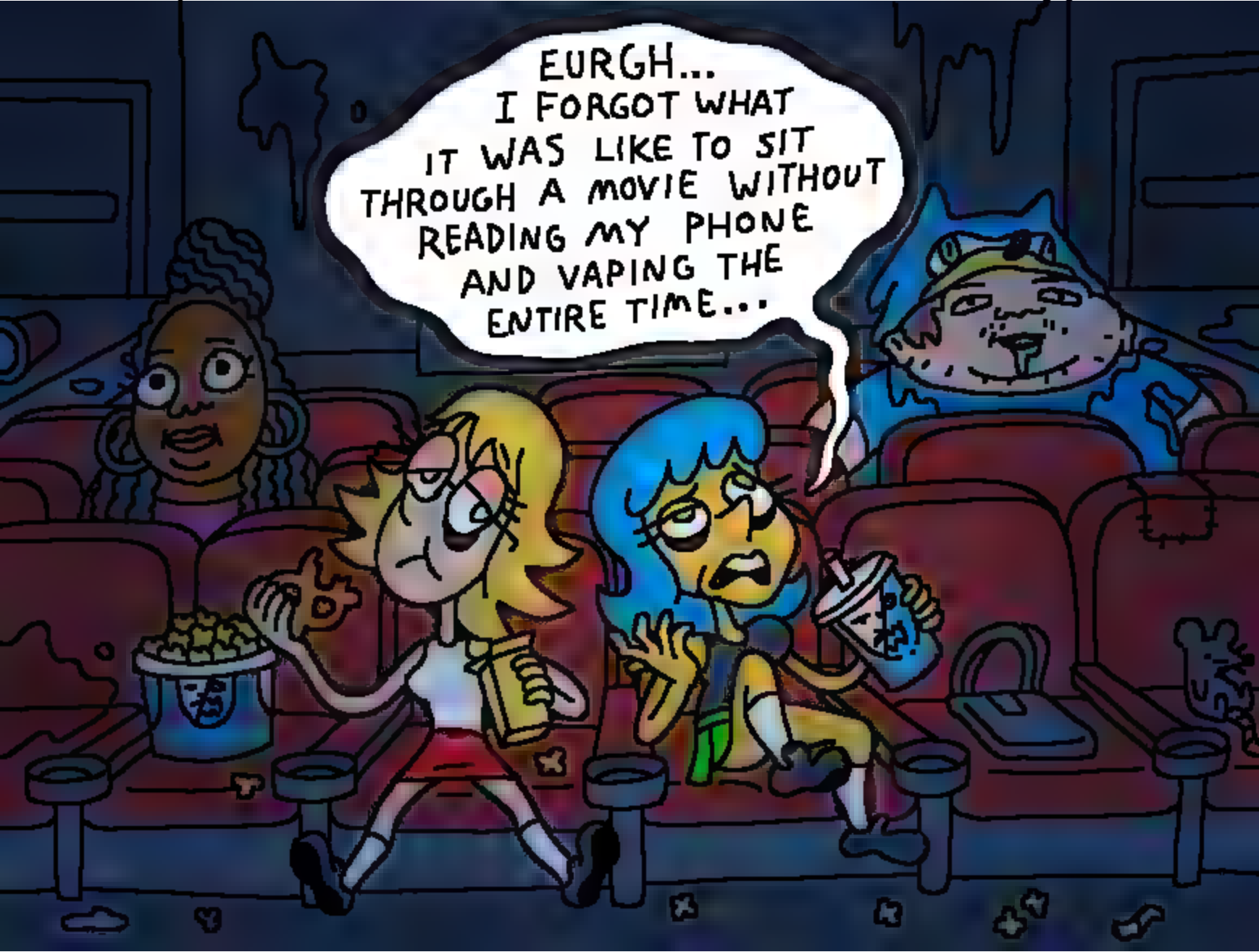
EURGH...
I FORGOT WHAT IT WAS LIKE TO SIT THROUGH A MOVIE WITHOUT READING MY PHONE AND VAPING THE ENTIRE TIME...

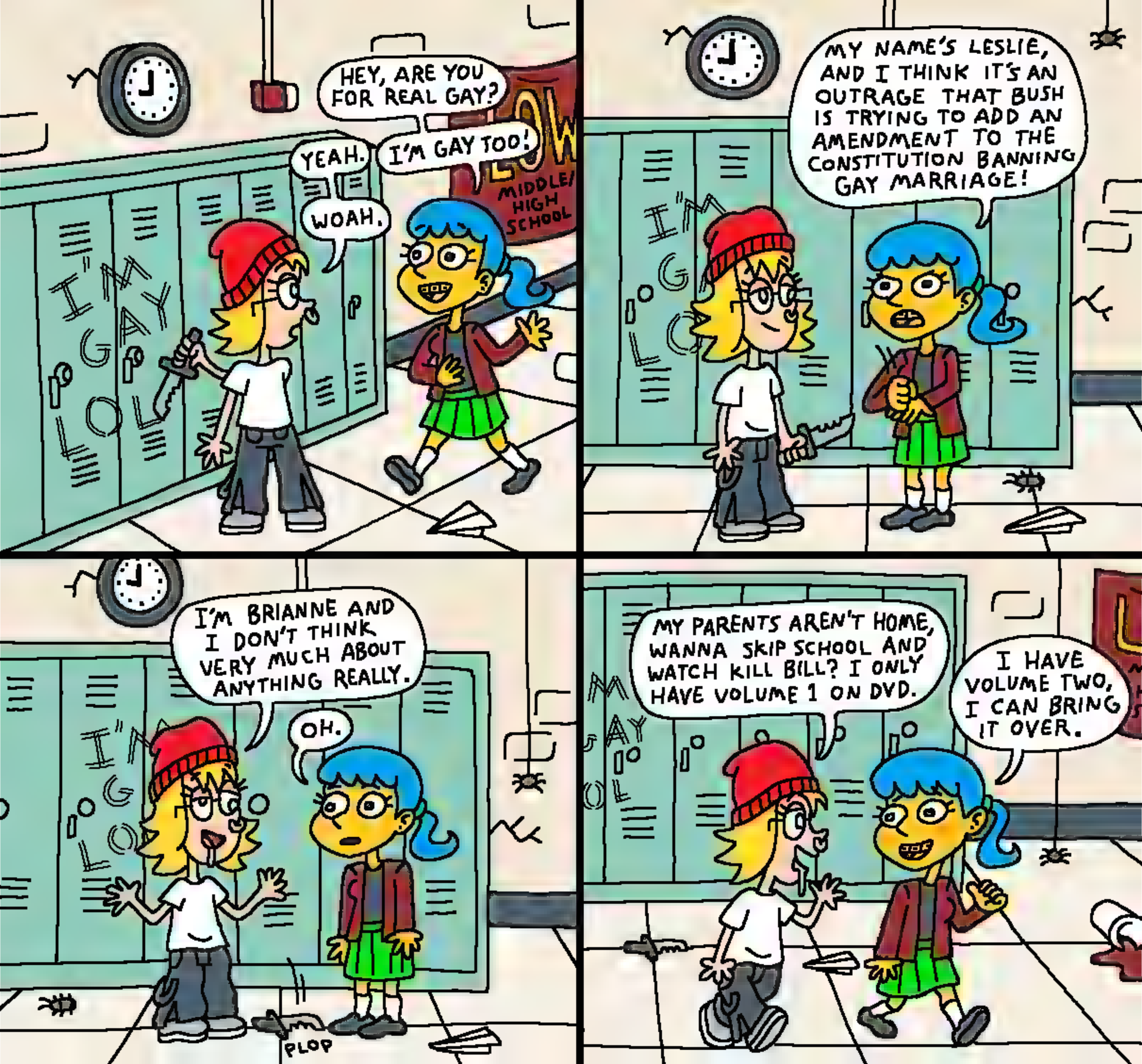
HEY, ARE YOU FOR REAL GAY?
YEAH.
I'M GAY TOO!
WOAH.
MIDDLE/ HIGH SCHOOL
MY NAME'S LESLIE, AND I THINK IT'S AN OUTRAGE THAT BUSH IS TRYING TO ADD AN AMENDMENT TO THE CONSTITUTION BANNING GAY MARRIAGE!
I'M BRIANNE AND I DON'T THINK VERY MUCH ABOUT ANYTHING REALLY.
OH.
PLOP
MY PARENTS AREN'T HOME, WANNA SKIP SCHOOL AND WATCH KILL BILL? I ONLY HAVE VOLUME 1 ON DVD.
I HAVE VOLUME TWO, I CAN BRING IT OVER.

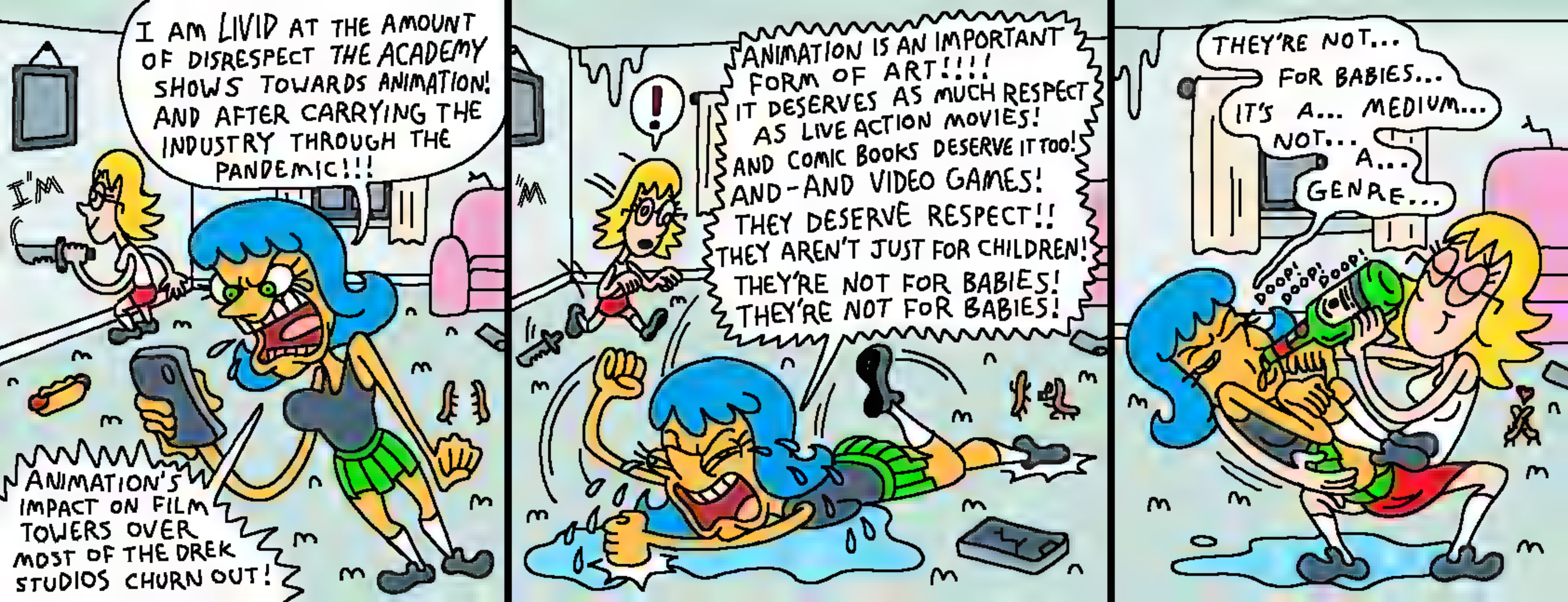
I AM LIVID AT THE AMOUNT OF DISRESPECT THE ACADEMY SHOWS TOWARDS ANIMATION! AND AFTER CARRYING THE INDUSTRY THROUGH THE PANDEMIC!!!
I'M
ANIMATION'S IMPACT ON FILM TOWERS OVER MOST OF THE DREK STUDIOS CHURN OUT!
!
ANIMATION IS AN IMPORTANT FORM OF ART!!!! IT DESERVES AS MUCH RESPECT AS LIVE ACTION MOVIES! AND COMIC BOOKS DESERVE IT TOO! AND-AND VIDEO GAMES! THEY DESERVE RESPECT!! THEY AREN'T JUST FOR CHILDREN! THEY'RE NOT FOR BABIES! THEY'RE NOT FOR BABIES!
THEY'RE NOT... FOR BABIES... IT'S A... MEDIUM... NOT... A... GENRE...
POOP! POOP! POOP!

TEE HEE HEE GUH HUH
SNRRRRT!
ARIL FOOLS!! I FILLED THIS VIAL WITH FUN DIP!
BRIANNE!! IF CHERRY YUM DIDDLY WEREN'T MY FAVORITE FLAVOR, I'D BE VERY CROSS WITH YOU RIGHT NOW.

HOW DID WE END UP ON THEIR TIMELINE???
I DON'T KNOW, BUT WE NEED TO GET THE FUCK OUTTA HERE RIGHT NOW!

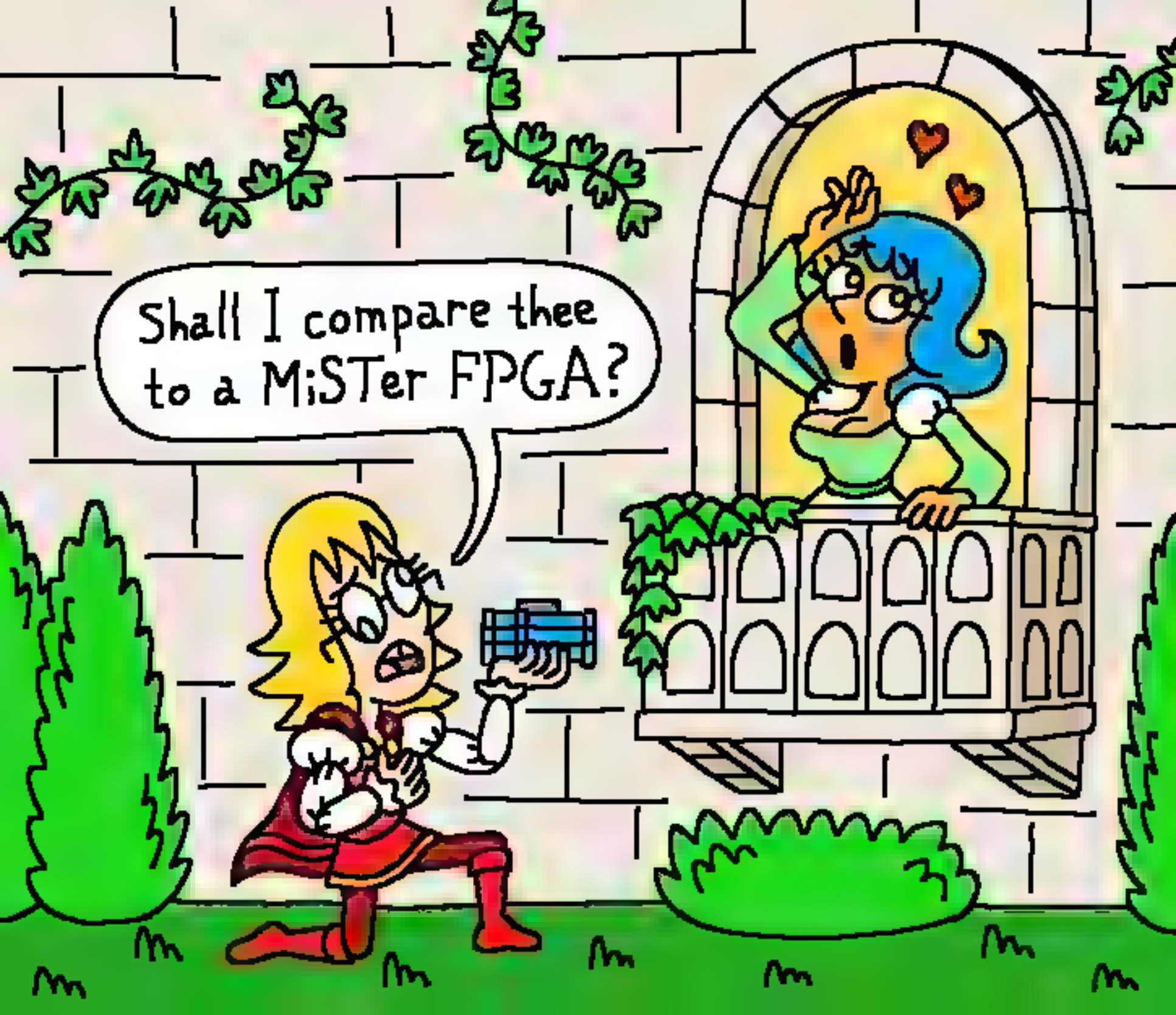
Shall I compare thee to a MiSTer FPGA?

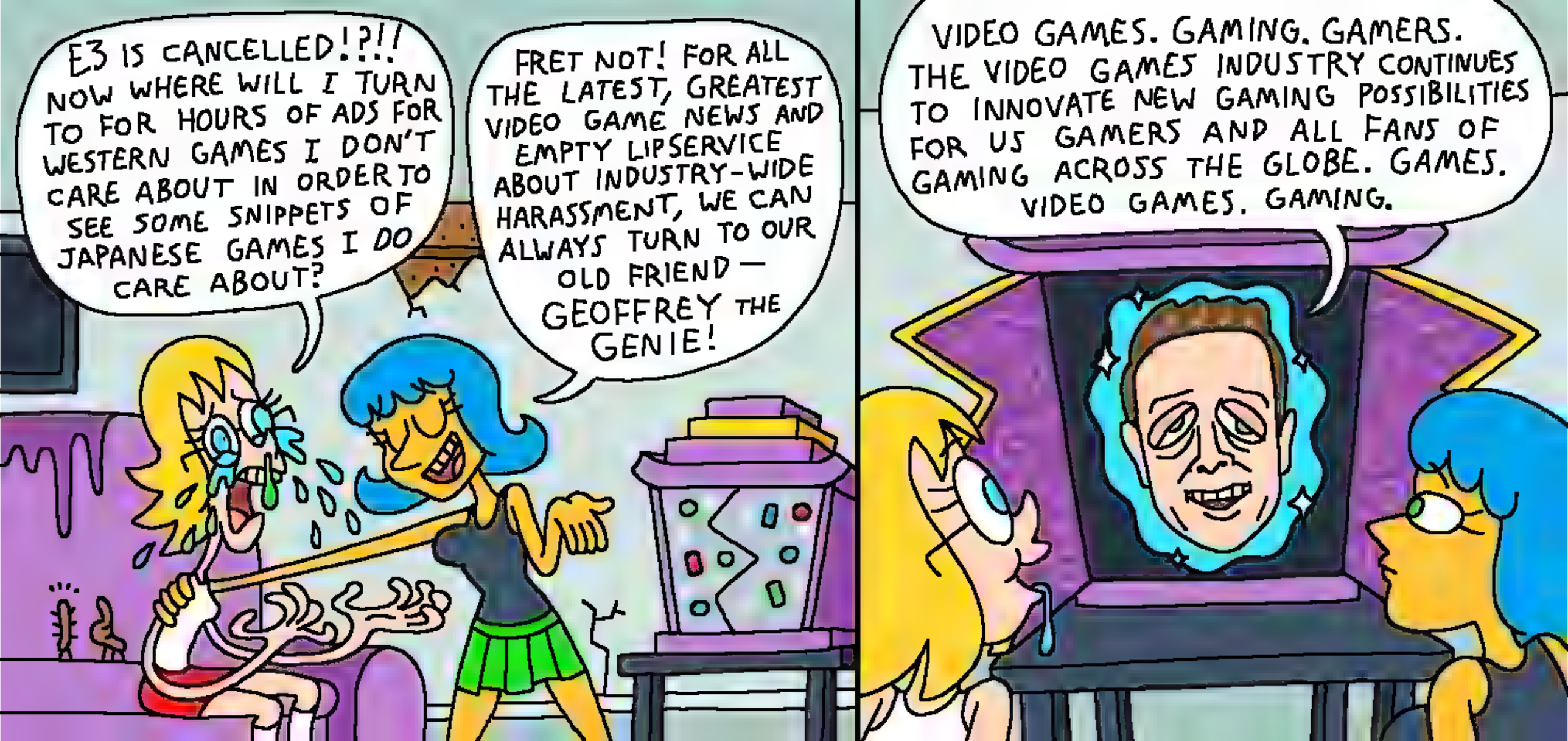
E3 IS CANCELLED!?!! NOW WHERE WILL I TURN TO FOR HOURS OF ADS FOR WESTERN GAMES I DON'T CARE ABOUT IN ORDER TO SEE SOME SNIPPETS OF JAPANESE GAMES I DO CARE ABOUT?
FRET NOT! FOR ALL THE LATEST, GREATEST VIDEO GAME NEWS AND EMPTY LIPSERVICE ABOUT INDUSTRY-WIDE HARASSMENT, WE CAN ALWAYS TURN TO OUR OLD FRIEND — GEOFFREY THE GENIE!
VIDEO GAMES. GAMING. GAMERS. THE VIDEO GAMES INDUSTRY CONTINUES TO INNOVATE NEW GAMING POSSIBILITIES FOR US GAMERS AND ALL FANS OF GAMING ACROSS THE GLOBE. GAMES. VIDEO GAMES. GAMING.

AND OUTSIDE OF NEW YORK, CASHIERS AND CAB DRIVERS WILL TRY TO HAVE FULL CONVERSATIONS WITH YOU!!
OH GOD NO! I DON'T WANT TO BE RUDE, BUT ALSO I HAVE NOTHING TO SAY! I JUST WANT TO RELAX!

I PREFER THE COTTON CANDY THAT COMES OUT OF THAT LITTLE TRAY IN LAUNDROMAT DRYERS.

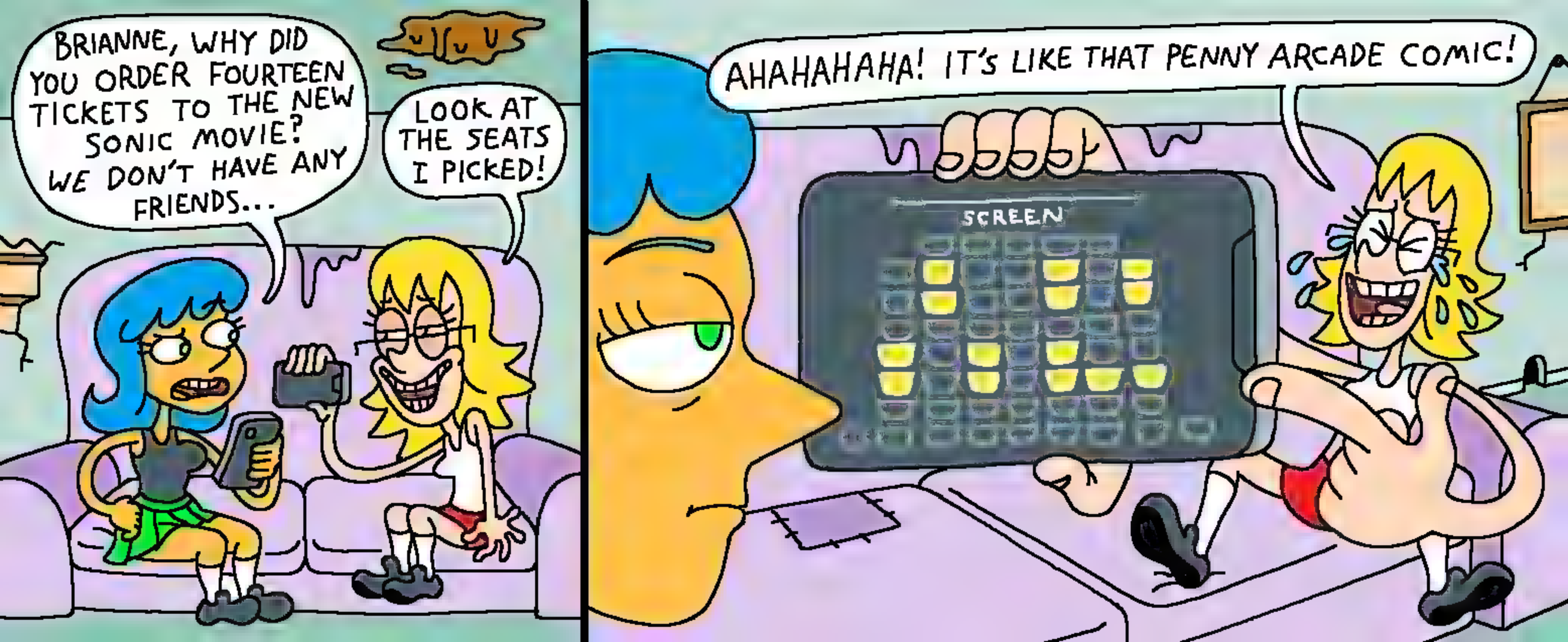
BRIANNE, WHY DID YOU ORDER FOURTEEN TICKETS TO THE NEW SONIC MOVIE? WE DON'T HAVE ANY FRIENDS...
LOOK AT THE SEATS I PICKED!
AHAHAHAHA! IT'S LIKE THAT PENNY ARCADE COMIC!
SCREEN

HURRY UP, WE'RE GONNA BE LATE TO THE MOVIE! I ALREADY FILLED MY BAG WITH THE SNACKS WE GOT FROM CVS.
YOUR BAG IS THE FIRST PLACE THEY'LL THINK TO LOOK! THEY NEVER CHECK THE BUTTHOLE...

OH LESLIIIE...

WITH ELON'S FINGERS ALL OVER THIS SITE, IT'S ONLY A MATTER OF TIME BEFORE IT CRASHES AND BURNS LIKE ONE OF HIS SELF-DRIVING CARS.
WELP, TIME TO GO COMPLAIN ABOUT TWITTER.COM ON MY FAVORITE WEBSITE TO COMPLAIN ABOUT TWITTER.COM— TWITTER.COM!
!
LESLIE!!!
ARE VIC BERGER AND VOIDBURGER RELATED?? ARE THEY SIBLINGS??

MY MISSION WAS A SUCCESS...

I MANAGED TO SNEAK OUT OF WORK EARLY WITHOUT BUMPING INTO ANY OF MY CO-WORKERS...

L...Look out, Leslie! The guy who likes to take his shoes off at work is in the elevator with you!!!

NUP IN- BZZT- CLEANUP IN- BZZT-
NUP IN- BZZT- CLEANUP IN -BZZT-
NUP IN- BZZT
NUP IN- BZ
NUP IN- B
SONIC ORIGINS GIVES YOU INFINITE LIVES IF YOU PLAY IN WIDESCREEN. IT'S ABSURD! I'VE PLAYED THOSE GAMES TO DEATH, I WANT MORE OF A CHALLENGE, NOT LESS! WHY ISN'T THIS GAME CATERING TO ME, A 30-SOMETHING WHO PLAYS GAMES FOR CHILDREN??
THEY SHOULD ADD AN EASY MODE TO ELDEN RING THAT GIVES YOU INFINITE LIVES.

I USED TO FEEL GUILTY ABOUT MY IRONY POISON-INDUCED PURCHASE OF THIS JEB BUSH GUAC BOWL, BUT IT'S BEEN A GODSEND FOR CRUSHING UP ADDERALL FOR MY MORNING COFFEE!
Jeb!
APRIL

ART TIPS WITH BRIANNE
ALWAYS MAKE SURE TO ADD A FEW TANGENTS TO YOUR ART! THEY'RE LIKE MARILYN MONROE'S MOLE, THEY JUST MAKE THE WORK MORE BEAUTIFUL!

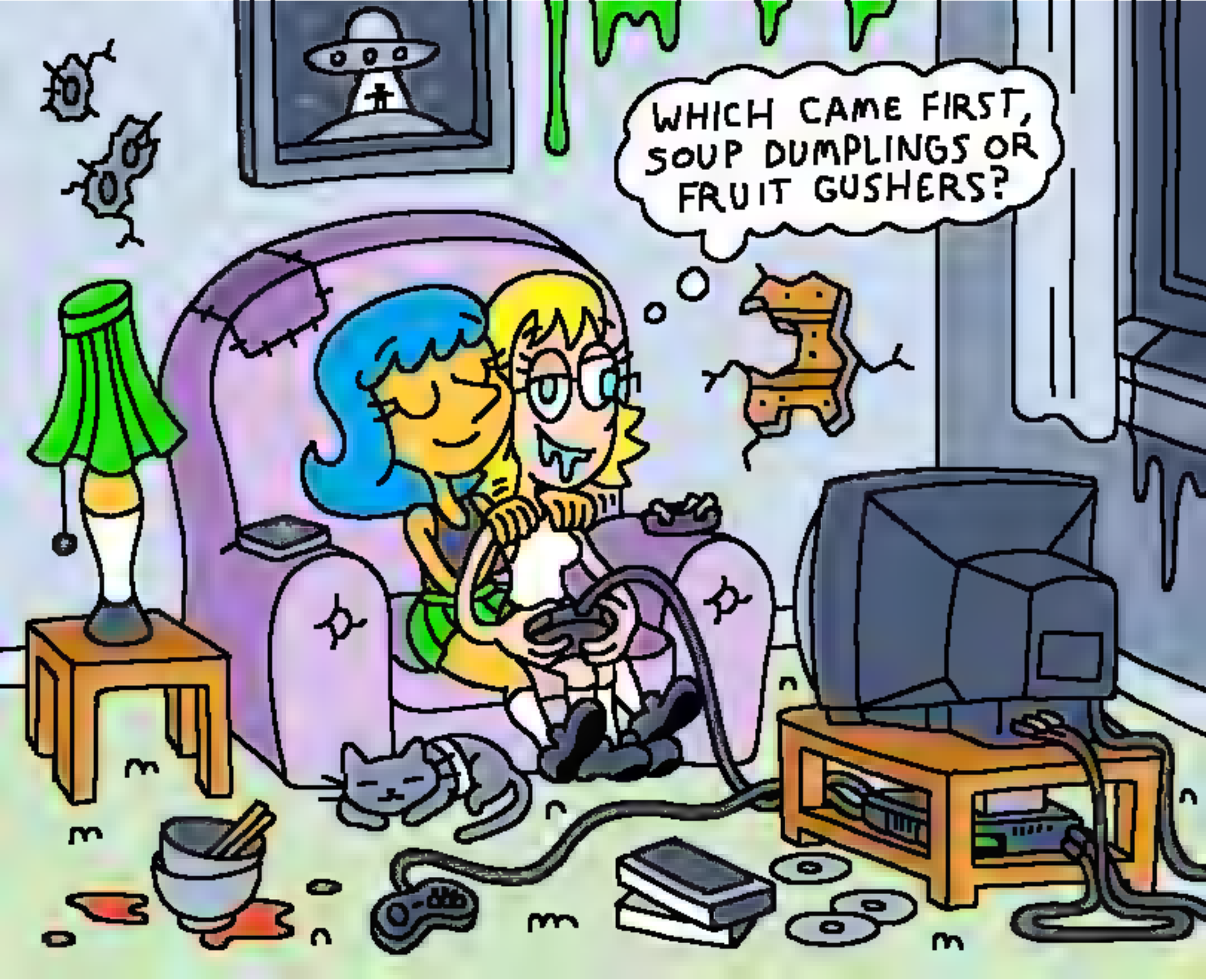
WHICH CAME FIRST, SOUP DUMPLINGS OR FRUIT GUSHERS?

OH BOY, I CAN'T WAIT TO ADVERTISE DRUGS TO PEOPLE IN THE UK!
UH... LESLIE...
NOOOO!!
30,000 FOLLOWERS

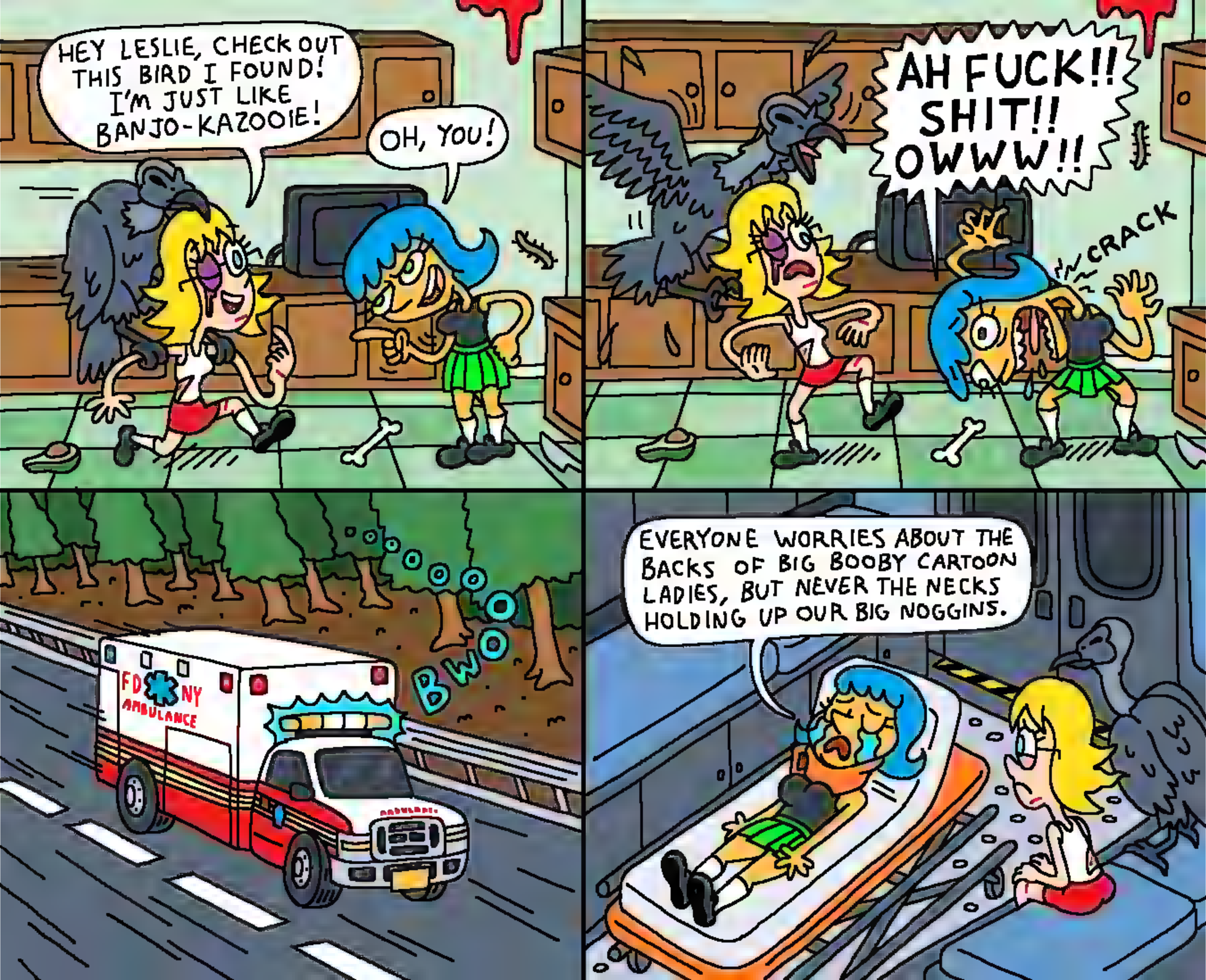
HEY LESLIE, CHECK OUT THIS BIRD I FOUND! I'M JUST LIKE BANJO-KAZOOIE!
OH, YOU!
AH FUCK!! SHIT!! OWWW!!
CRACK
BWOO
FDNY AMBULANCE
EVERYONE WORRIES ABOUT THE BACKS OF BIG BOOBY CARTOON LADIES, BUT NEVER THE NECKS HOLDING UP OUR BIG NOGGINS.

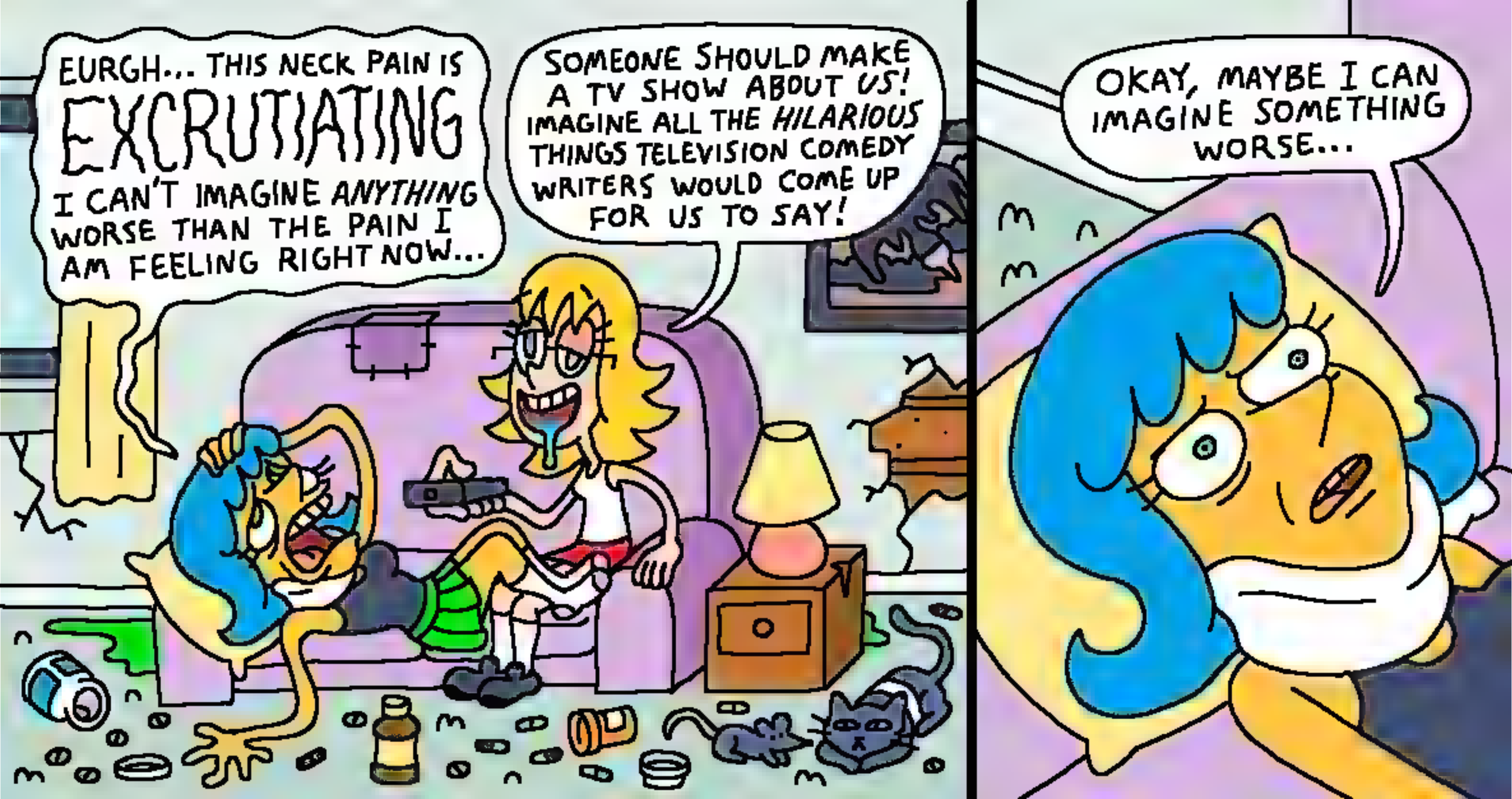
EURGH... THIS NECK PAIN IS EXCRUTIATING
I CAN'T IMAGINE ANYTHING WORSE THAN THE PAIN I AM FEELING RIGHT NOW...
SOMEONE SHOULD MAKE A TV SHOW ABOUT US! IMAGINE ALL THE HILARIOUS THINGS TELEVISION COMEDY WRITERS WOULD COME UP FOR US TO SAY!
OKAY, MAYBE I CAN IMAGINE SOMETHING WORSE...

EURGH... THIS NECK PAIN IS EXCRUTIATING
I CAN'T IMAGINE ANYTHING WORSE THAN THE PAIN I AM FEELING RIGHT NOW...

I'M FILLING OUT A SURVEY, AND IT'S ASKING FOR OUR ETHNICITIES. YOU'RE, LIKE, A SIMPSONS CHARACTER, RIGHT?
WHUH? WHY DOES EVERYONE KEEP SAYING THAT? I'M HALF-ITALIAN, HALF-PUERTO RICAN, YOU KNOW THAT.
ALRIGHT, I'M JUST GONNA PUT DOWN "SIMPSONS CHARACTER".
VRRRR

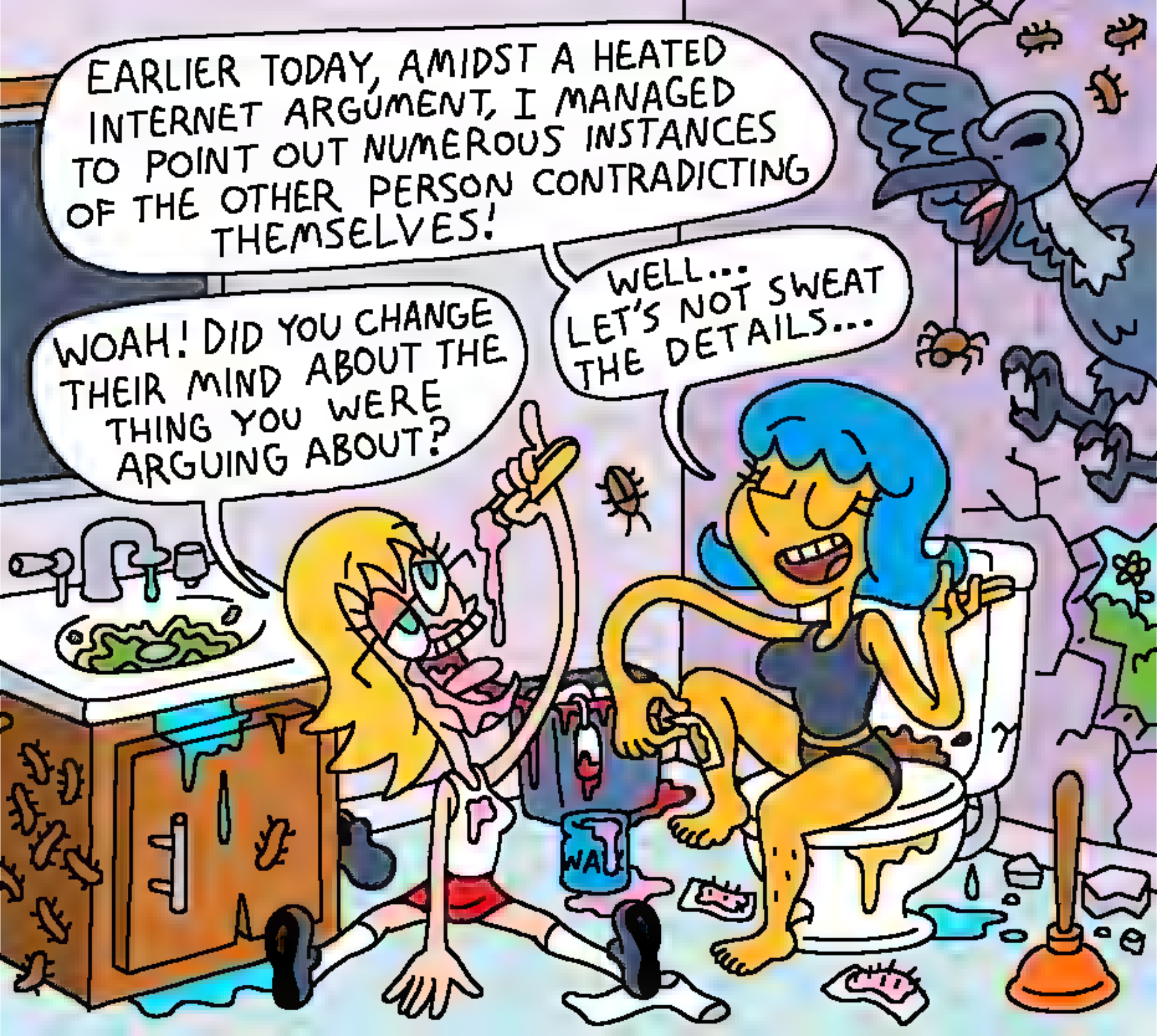
EARLIER TODAY, AMIDST A HEATED INTERNET ARGUMENT, I MANAGED TO POINT OUT NUMEROUS INSTANCES OF THE OTHER PERSON CONTRADICTING THEMSELVES!
WOAH! DID YOU CHANGE THEIR MIND ABOUT THE THING YOU WERE ARGUING ABOUT?
WELL... LET'S NOT SWEAT THE DETAILS...

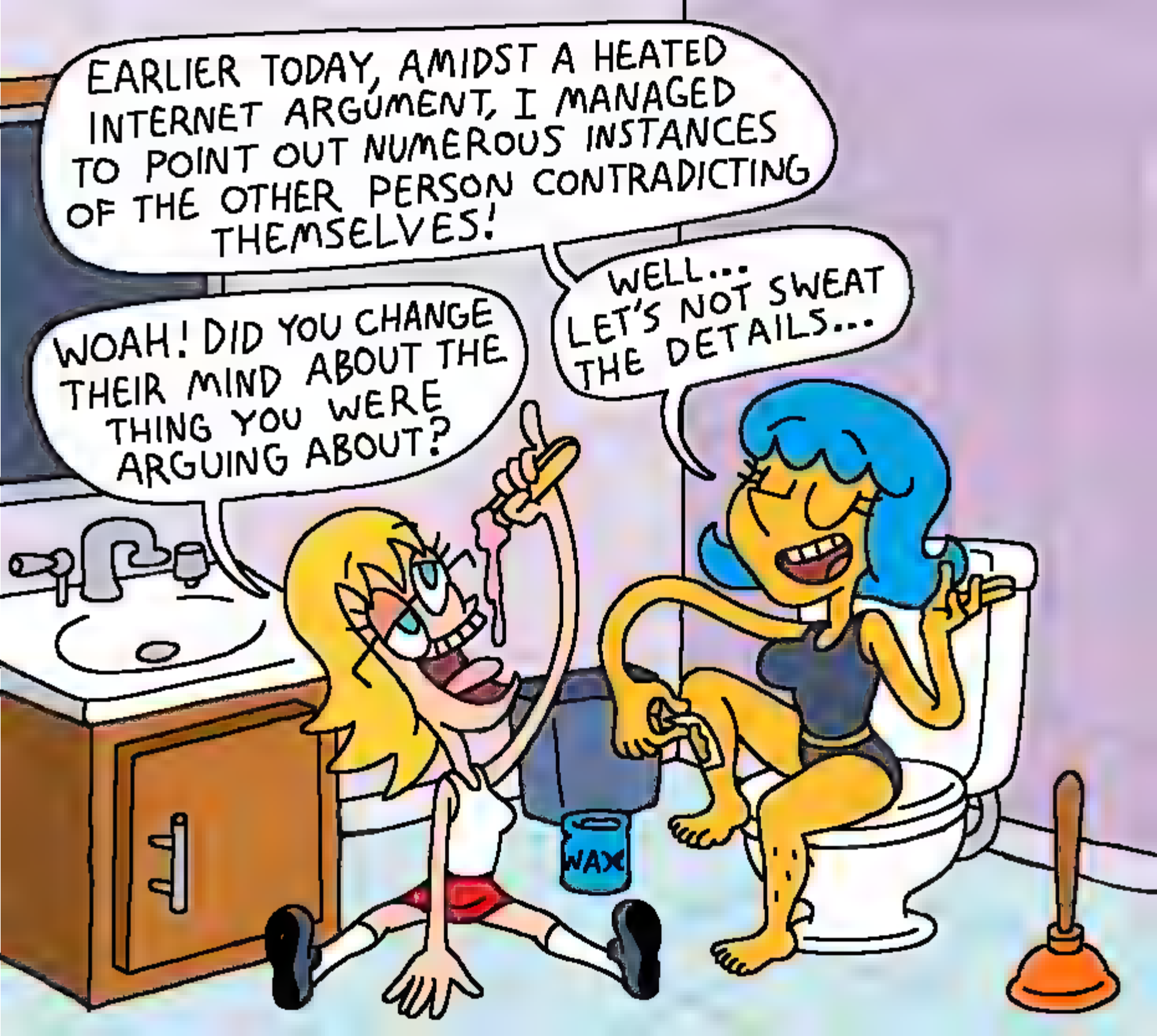
EARLIER TODAY, AMIDST A HEATED INTERNET ARGUMENT, I MANAGED TO POINT OUT NUMEROUS INSTANCES OF THE OTHER PERSON CONTRADICTING THEMSELVES!
WOAH! DID YOU CHANGE THEIR MIND ABOUT THE THING YOU WERE ARGUING ABOUT?
WELL... LET'S NOT SWEAT THE DETAILS...
WAX

HAPPY EASTER!
AND HAPPY BELATED PASSOVER!
CHOCOLATE
BRIANNE
OVER 20lbs.
NET WT 420
(69)
Lesleeps

MY BUTTHOLE REMAINS UNDEFEATED!! NO ONE WILL EVER BE ABLE TO THOROUGHLY EAT IT OUT!

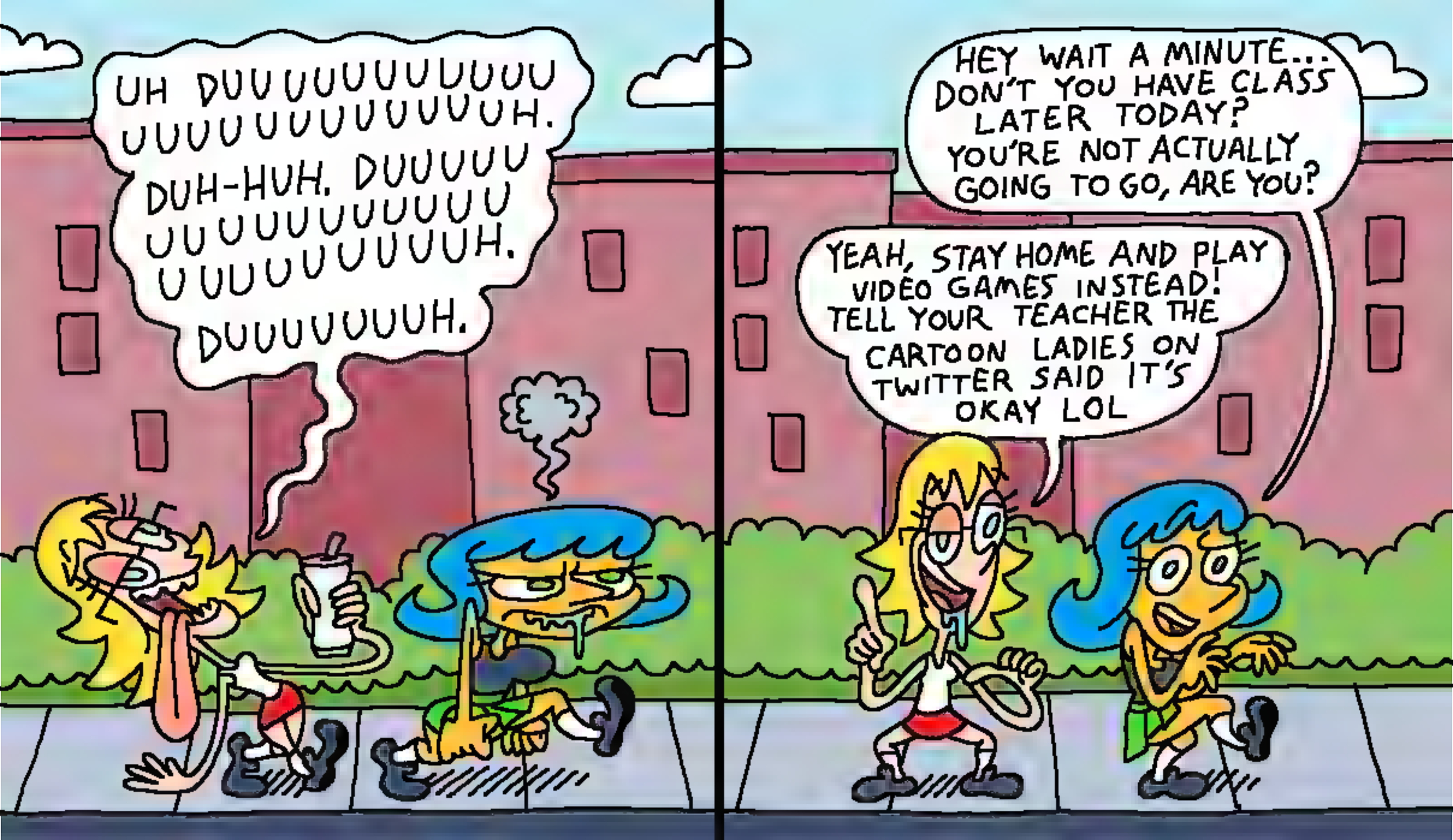
UH DUUU

FOLKS, WE ARE SELLING THE FUCK OUT!
THAT'S RIGHT! IF YOU THOUGHT WE WERE TAKING THE NOBLE BILL WATERSON NO MERCH ROUTE, YOU'RE SORELY MISTAKEN!
BUY OUR SHIRT!!
WE APOLOGIZE FOR BEING YET ANOTHER SLICE OF THE INTERNET ATTEMPTING TO SQUEEZE MONEY OUT OF YOU, BUT RETROTINKS ARE VERY EXPENSIVE.
WE'RE LAMPSHADING IT, SO IT'S OKAY!

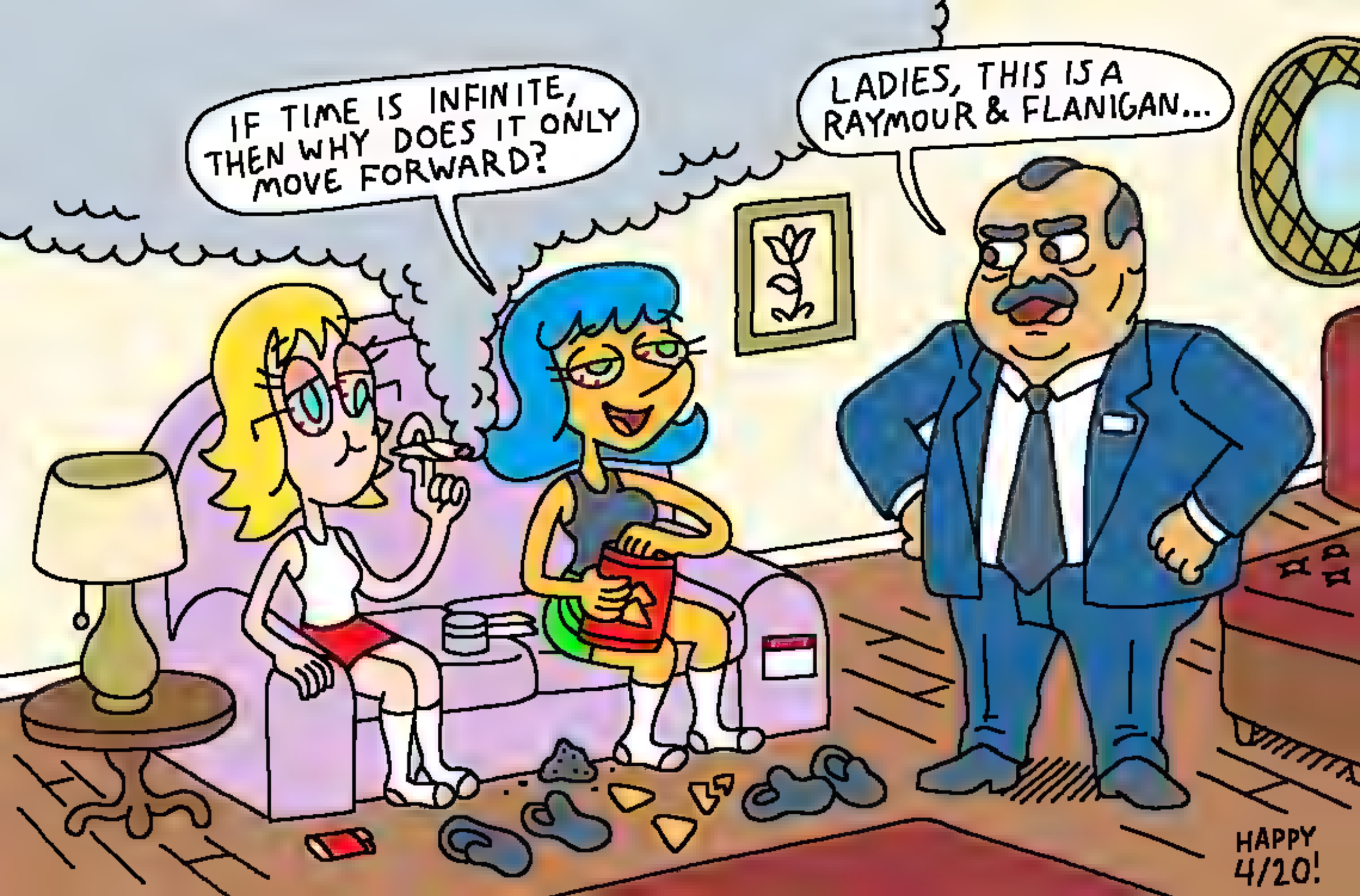
IF TIME IS INFINITE, THEN WHY DOES IT ONLY MOVE FORWARD?
LADIES, THIS IS A RAYMOUR & FLANIGAN...
HAPPY 4/20!

BRIANNE, DID YOU STEAL A STEAM DECK LIKE I HAD ASKED?
YEP!

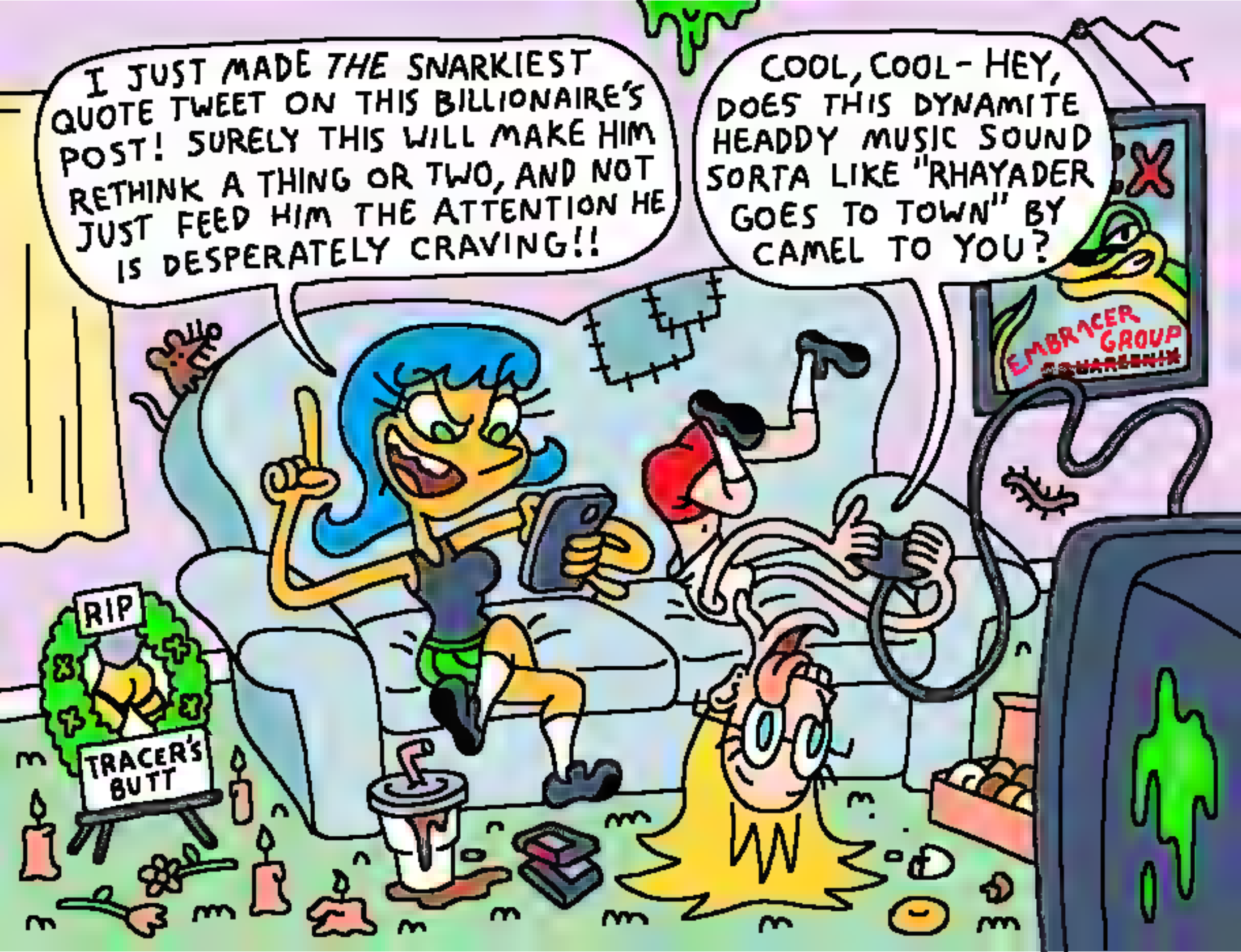
I JUST MADE THE SNARKIEST QUOTE TWEET ON THIS BILLIONAIRE'S POST! SURELY THIS WILL MAKE HIM RETHINK A THING OR TWO, AND NOT JUST FEED HIM THE ATTENTION HE IS DESPERATELY CRAVING!!
COOL, COOL - HEY, DOES THIS DYNAMITE HEADDY MUSIC SOUND SORTA LIKE "RHAYADER GOES TO TOWN" BY CAMEL TO YOU?
EMBRACER GROUP
RIP
TRACER'S BUTT

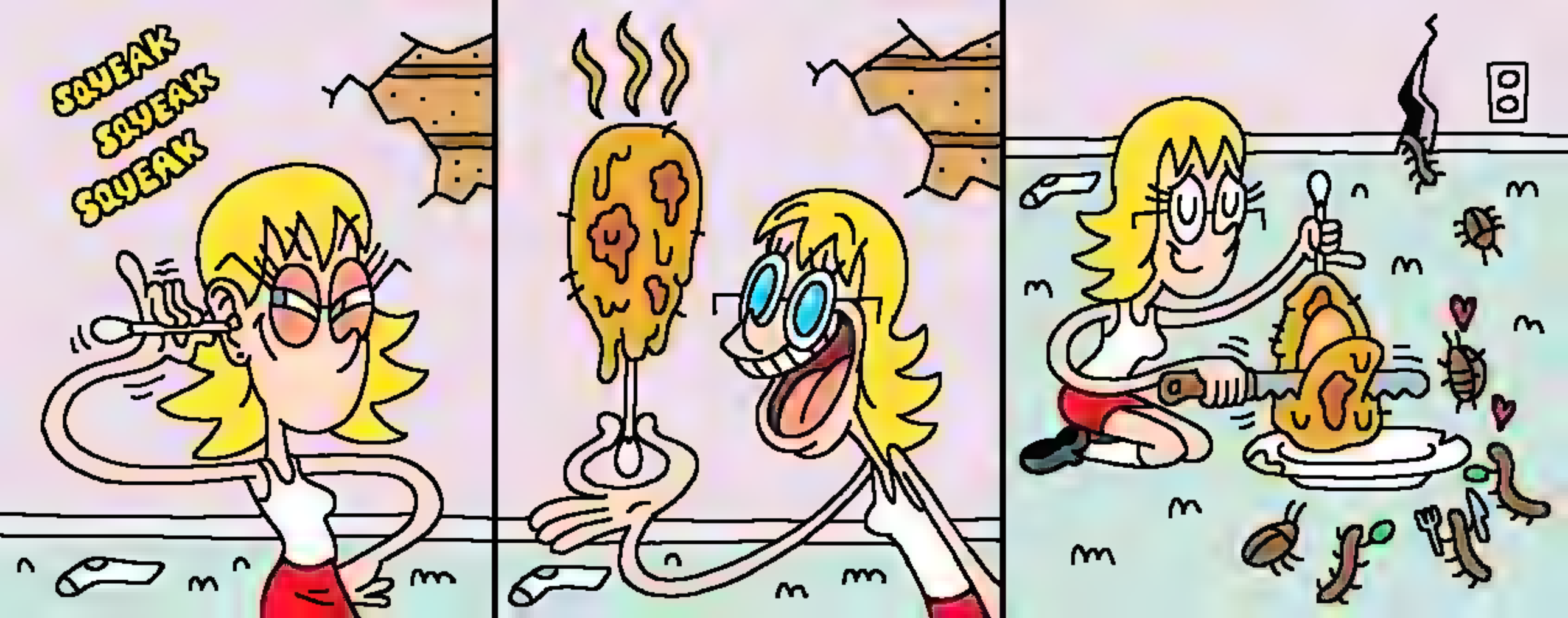
SQUEAK
SQUEAK
SQUEAK

HEYYY, I HAVE A FEELING THAT THIS PROTEST ISN'T ACTUALLY ABOUT WHAT YOU SAID IT WAS ABOUT...
WE WANT A PC PORT OF CRASH TEAM RACING NITRO-FUELED NOW!!

THANX FOR 40,000

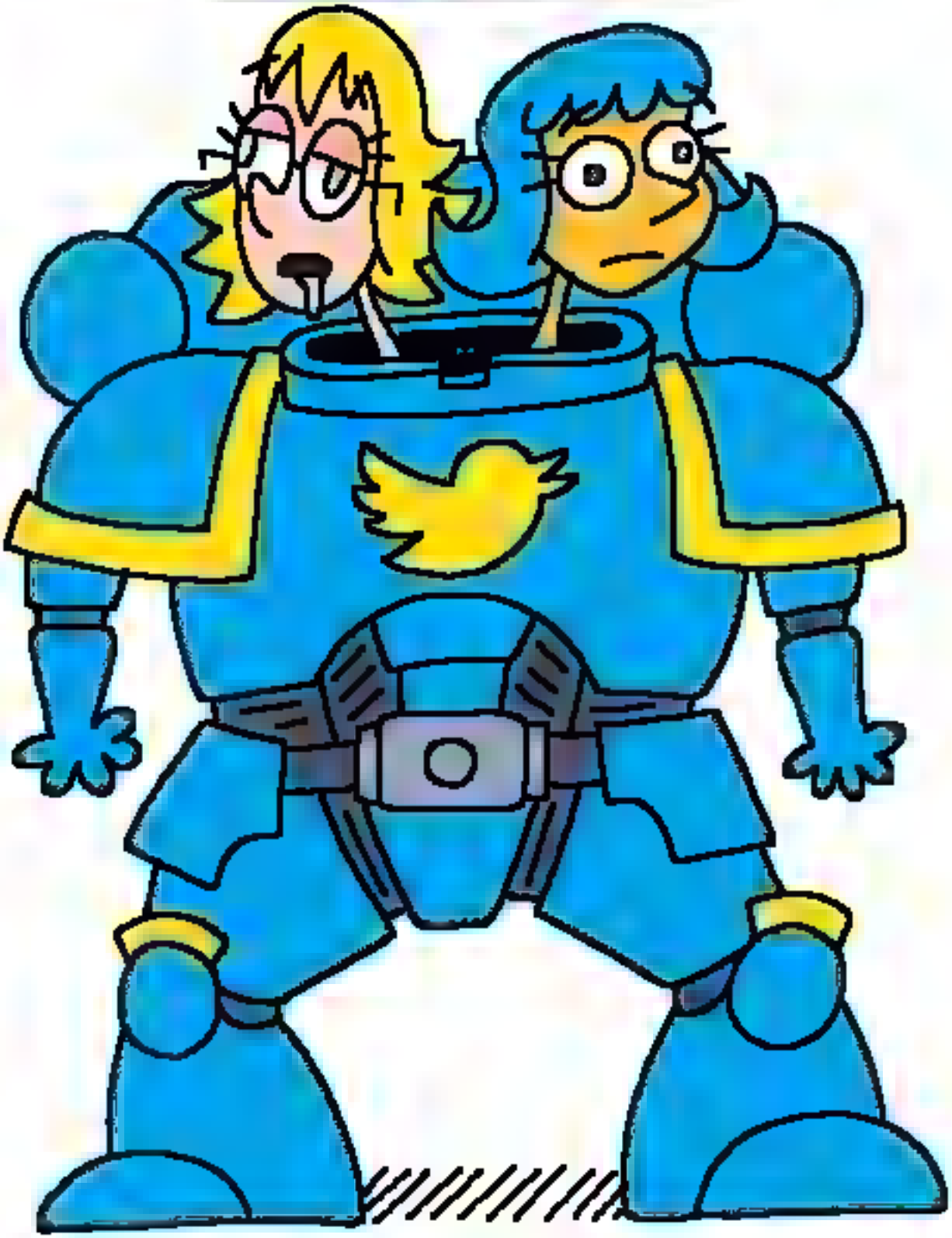

A RECENT COMIC OF OURS APPEARS TO HAVE RUFFLED A LOT OF FEATHERS, WITH MANY OF YOU FOLKS EXPRESSING THE DESIRE TO DESTROY OUR PROPERTY. ALL WE ASK IS THAT YOU PLEASE DO NOT BUY ONE OF OUR SHIRTS JUST TO SET IT ON FIRE TO PROVE A POINT.
WE BEG OF YOU!! PLEASE DON'T USE PROMO CODE MAYTHE4TH BETWEEN TODAY AND SUNDAY TO GET A 10% DISCOUNT ON A SHIRT, JUST SO YOU CAN FILM YOURSELF POOPING ON THE SHIRT IN ORDER TO EPICLY PWN US!

HAPPY
CINCO DE
MAYO!

LESLIE! NETFLIX IS ADDING COMMERCIALS TO THEIR SERVICE!!
AHAHAHAHA! IMAGINE THE SORT OF CHUMP WHO PAYS FOR STREAMING SERVICES WHEN TORRENTS EXIST!
LMAO
ROFL

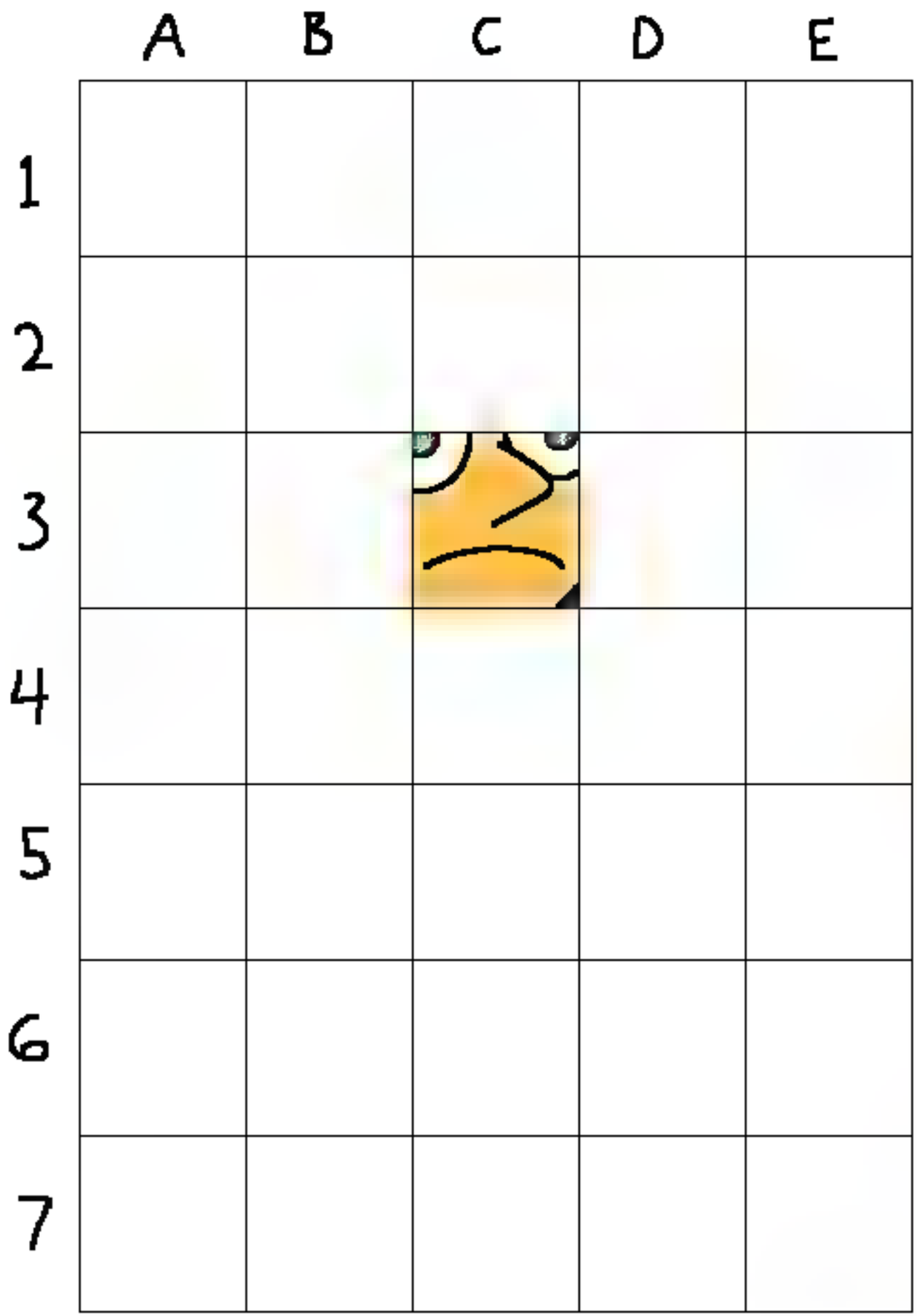
A
B
C
D
E
1
2
3
4
5
6
7

FOLKS, I NEED YOUR HELP DRAWING LESLIE. BUT EACH OF YOU CAN ONLY DRAW IN ONE SQUARE! CAN YOU COMPLETE A PICTURE OF MY PRETTY PARTNER??

NOW LESLIE, I KNOW YOU'RE UPSET ABOUT ELON MUSK BUYING TWITTER, BUT THAT'S NO EXCUSE FOR POSTING THE R-WORD!
WELL IT'S TRUE!!
Leslie @ 5m
Can't believe this site was bought by a fucking REDDITOR!!

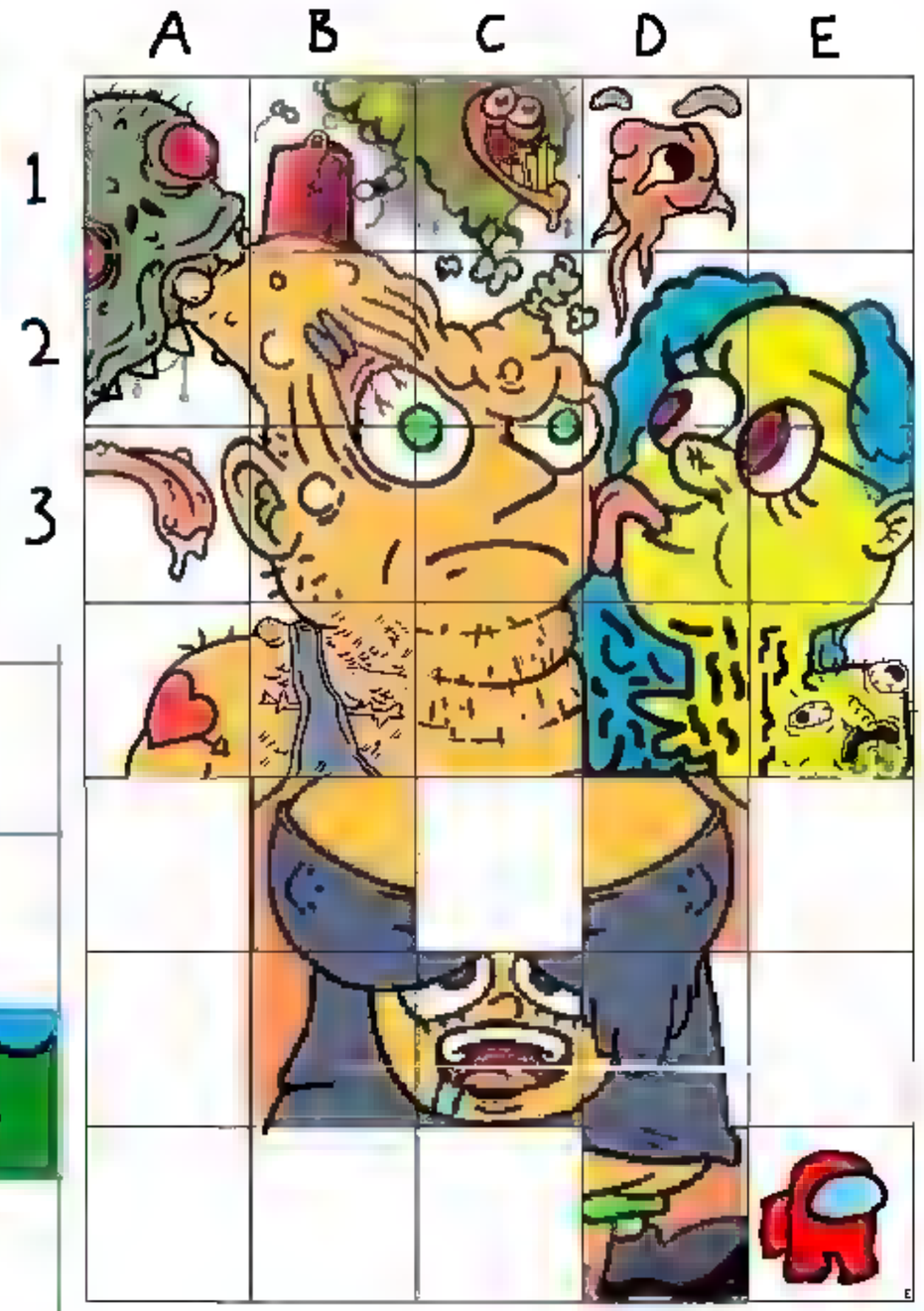
A
B
C
D
E
1
2
3

FOLKS, I NEED YOUR HELP DRAWING LESLIE. BUT EACH OF YOU CAN ONLY DRAW IN ONE SQUARE! CAN YOU COMPLETE A PICTURE OF MY PRETTY PARTNER??

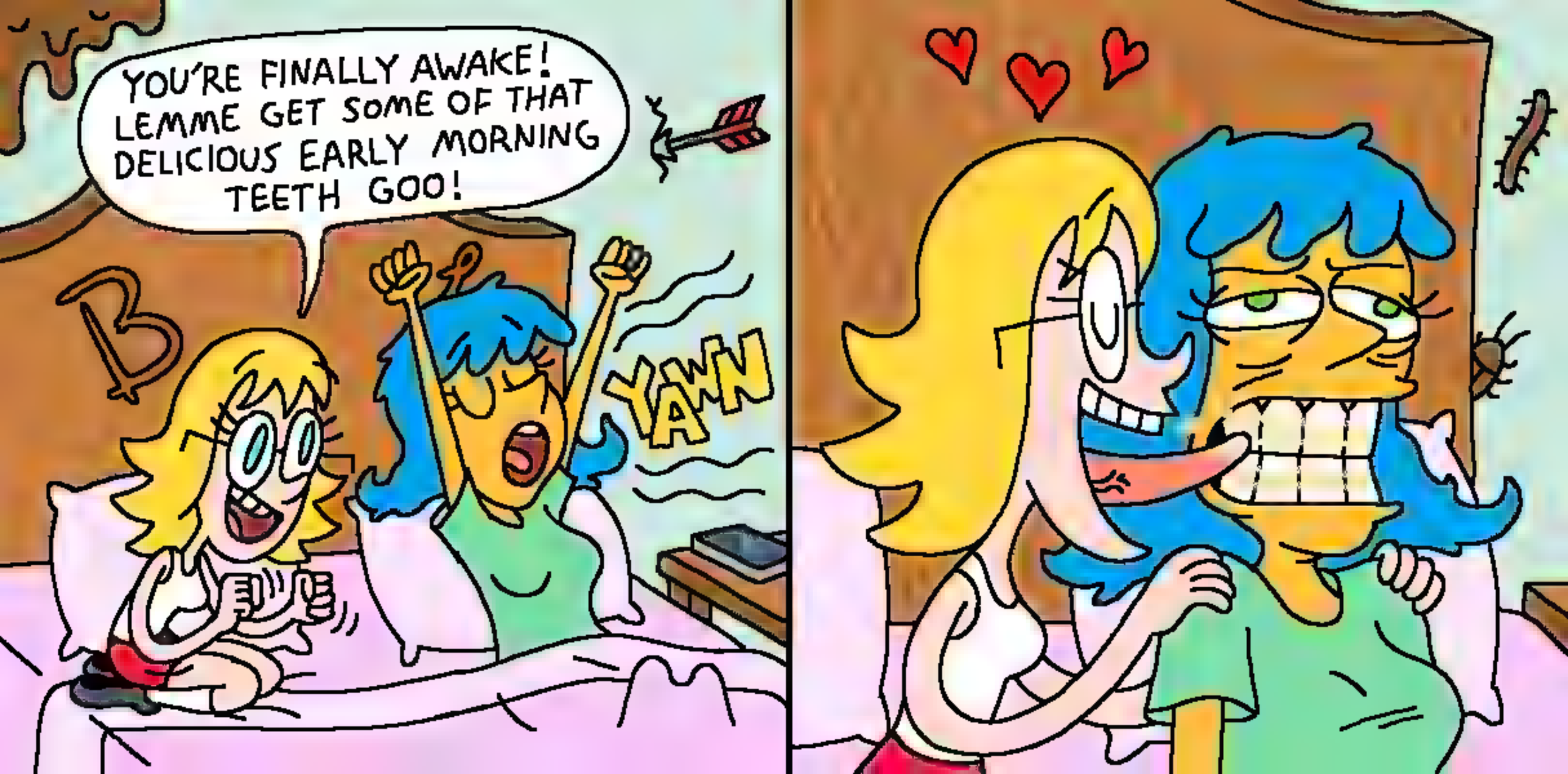
YOU'RE FINALLY AWAKE! LEMME GET SOME OF THAT DELICIOUS EARLY MORNING TEETH GOO!
YAWN

ELON'S RIGHT, TWITTER HAS BECOME A REAL ECHO CHAMBER!
YOU'RE JUST SAYING THAT BECAUSE YOU EXCLUSIVELY READ YOUR OWN TWEETS!
420-69

HEY LESLIE, CHECK OUT THIS BOX OF "2016 CLOTHES" I FOUND IN THE ATTIC!
OH SNAP! THOSE MUST BE FROM ALL THE ORGANIZING AND CAMPAIGNING I DID.
GOING DOOR TO DOOR, COLD CALLING PEOPLE...
2016 CLOTHES
sigh...
OUR NATION HAD NEVER BEEN SO DIVIDED...
I'M WITH "HENRY"
2016 CLOTHES

WOAH, THOSE GIRLS ARE COOL!

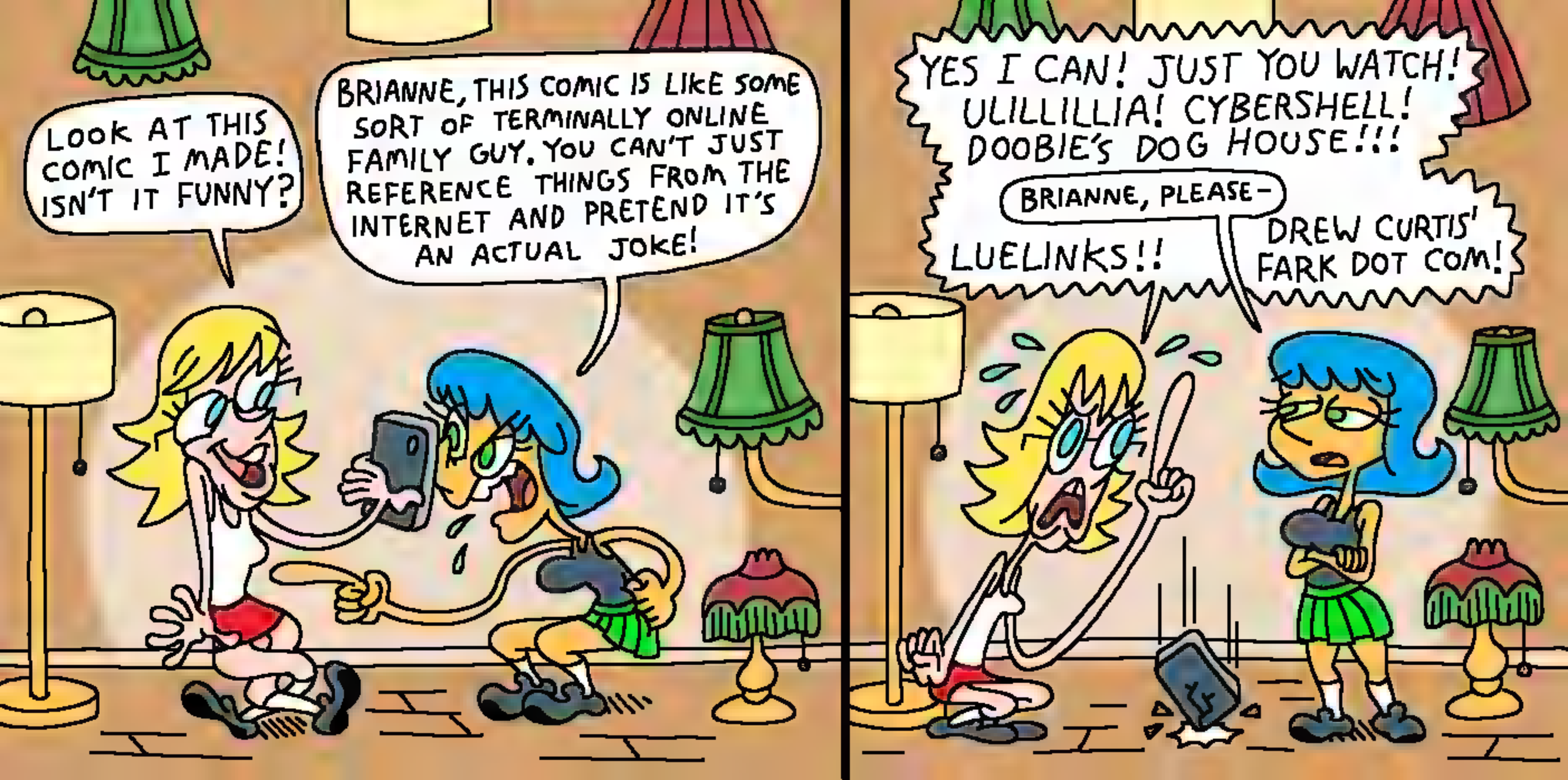
LOOK AT THIS COMIC I MADE! ISN'T IT FUNNY?
BRIANNE, THIS COMIC IS LIKE SOME SORT OF TERMINALLY ONLINE FAMILY GUY. YOU CAN'T JUST REFERENCE THINGS FROM THE INTERNET AND PRETEND IT'S AN ACTUAL JOKE!
YES I CAN! JUST YOU WATCH! ULILLILLIA! CYBERSHELL! DOOBIE'S DOG HOUSE!!!
BRIANNE, PLEASE-
LUELINKS!!
DREW CURTIS' FARK DOT COM!

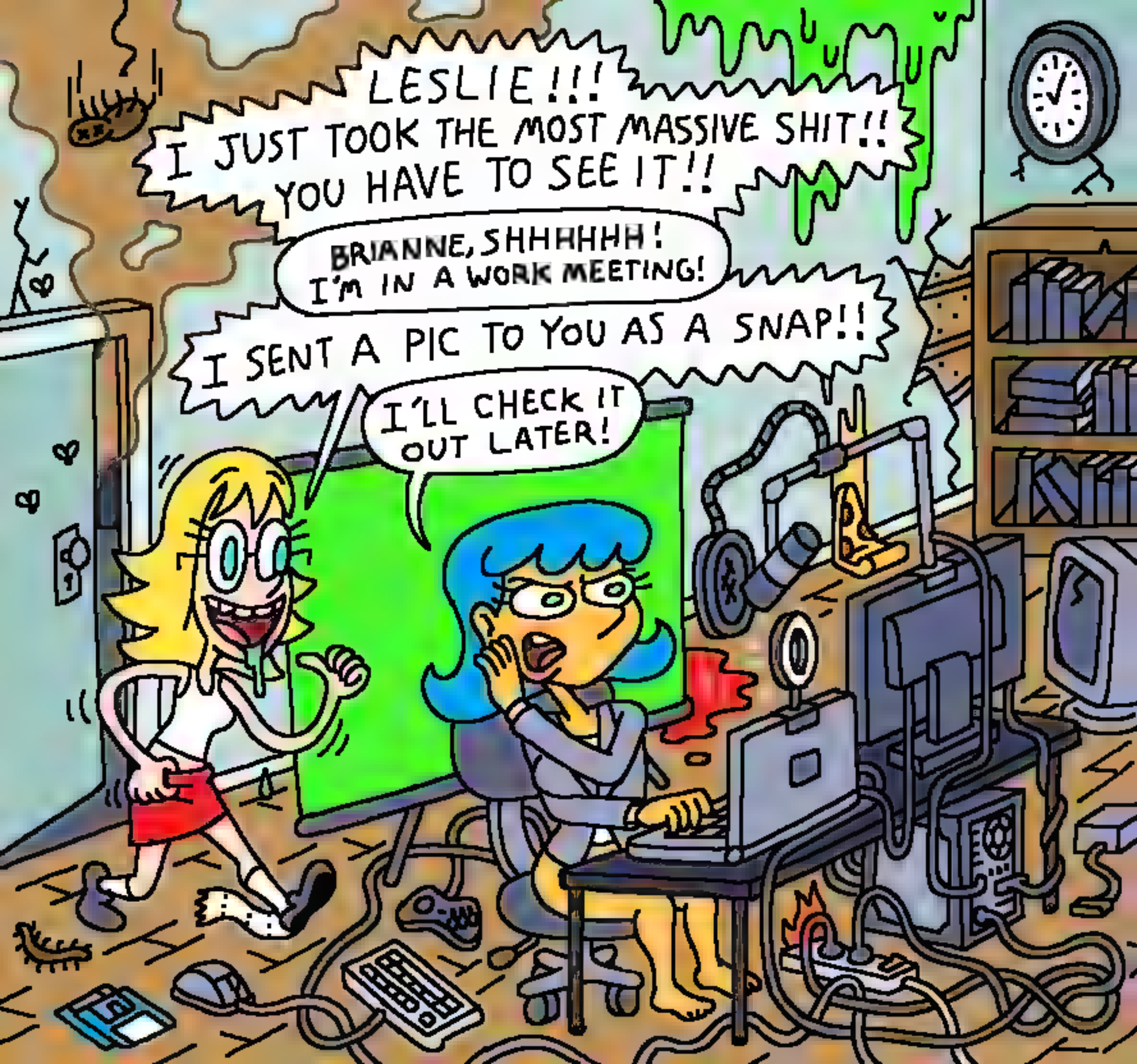
LESLIE!!! I JUST TOOK THE MOST MASSIVE SHIT!! YOU HAVE TO SEE IT!!
BRIANNE, SHHHHHH! I'M IN A WORK MEETING!
I SENT A PIC TO YOU AS A SNAP!!
I'LL CHECK IT OUT LATER!

PROPERTY CAN ALWAYS BE REPLACED!

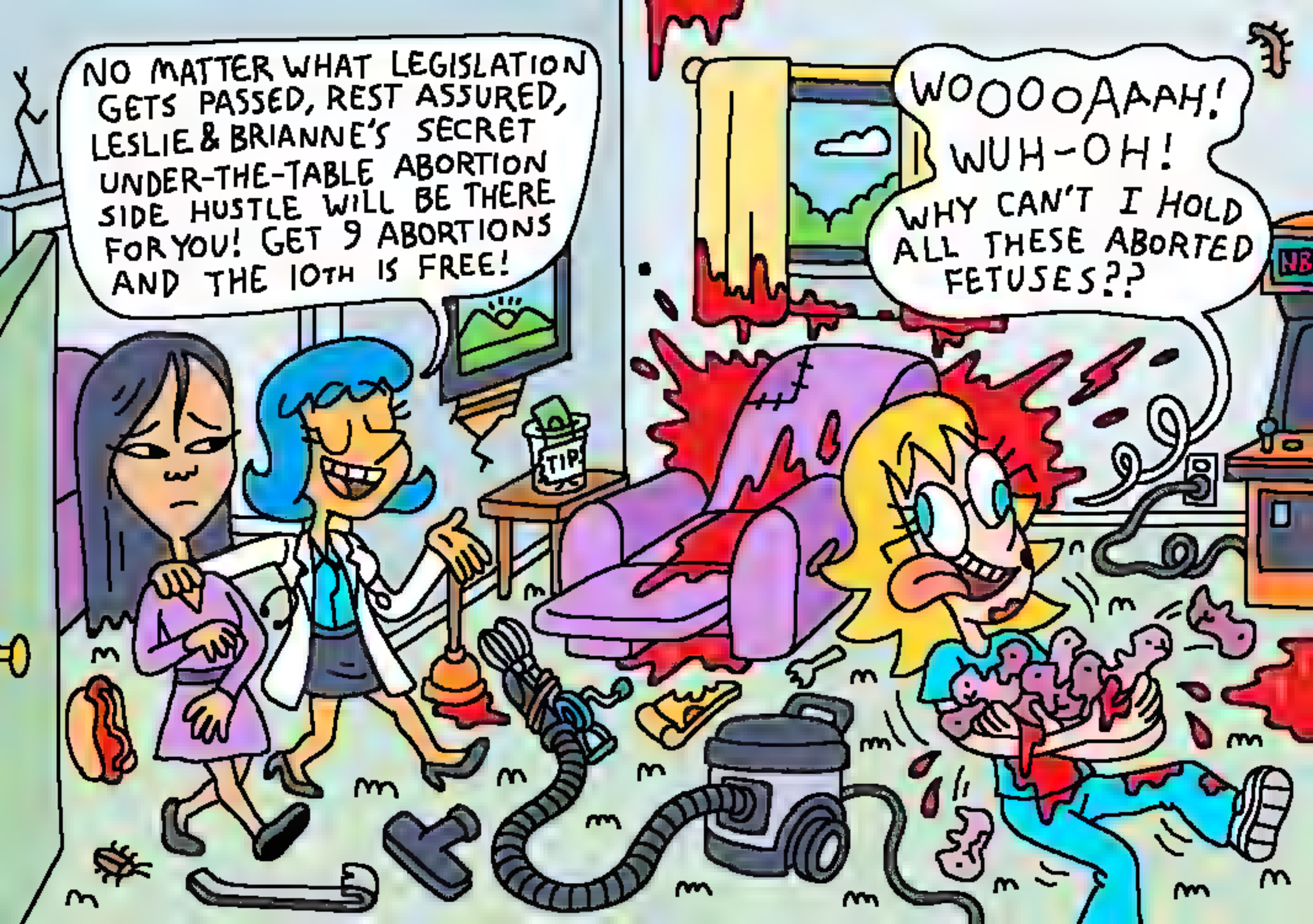
NO MATTER WHAT LEGISLATION GETS PASSED, REST ASSURED, LESLIE & BRIANNE'S SECRET UNDER-THE-TABLE ABORTION SIDE HUSTLE WILL BE THERE FOR YOU! GET 9 ABORTIONS AND THE 10TH IS FREE!
TIP
WOOOOAAAH! WUH-OH! WHY CAN'T I HOLD ALL THESE ABORTED FETUSES??

WITH ALL THE CRYPTO PRICES CRASHING, DO YOU THINK WE'LL FINALLY BE ABLE TO GET AFFORDABLE COMPUTER PARTS SOON?
I SURE HOPE SO. THAT THERMAL PASTE IS DELICIOUS!

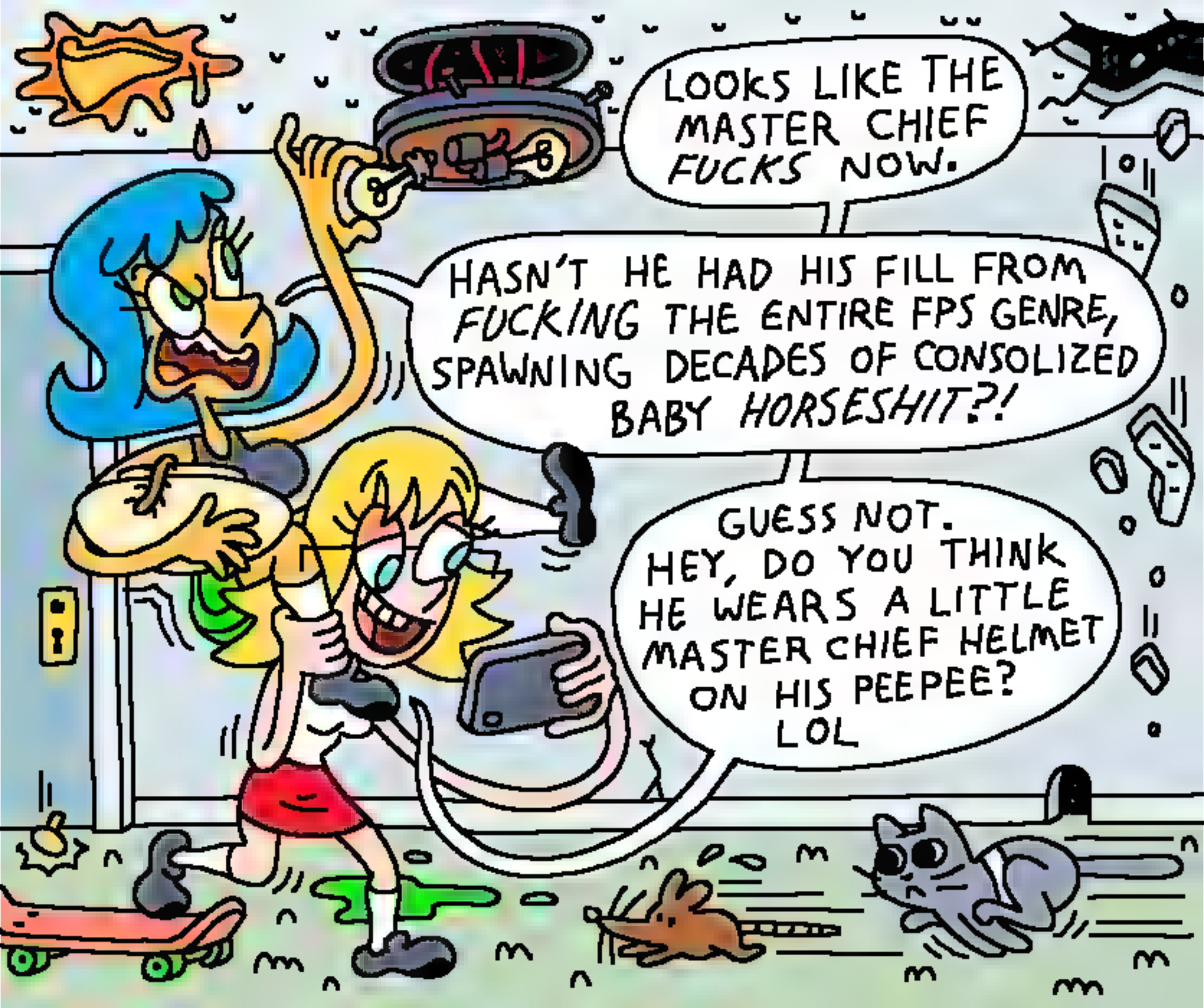
LOOKS LIKE THE MASTER CHIEF FUCKS NOW.
HASN'T HE HAD HIS FILL FROM FUCKING THE ENTIRE FPS GENRE, SPAWNING DECADES OF CONSOLIZED BABY HORSESHIT?!
GUESS NOT. HEY, DO YOU THINK HE WEARS A LITTLE MASTER CHIEF HELMET ON HIS PEEPEE? LOL

LESLIE, ARE VIDEO GAME DEVS STILL BEING MEAN TO ELDEN RING JUST BECAUSE IT'S BETTER THAN THEIR GAMES?
HUFF
I SURE HOPE NOT! THAT WAS REALLY EMBARASSING TO WITNESS.
HONESTLY, WHY CAN'T THESE PEOPLE HANDLE JEALOUSY TOWARDS THEIR PEERS IN A HEALTHY AND NORMAL MANNER?

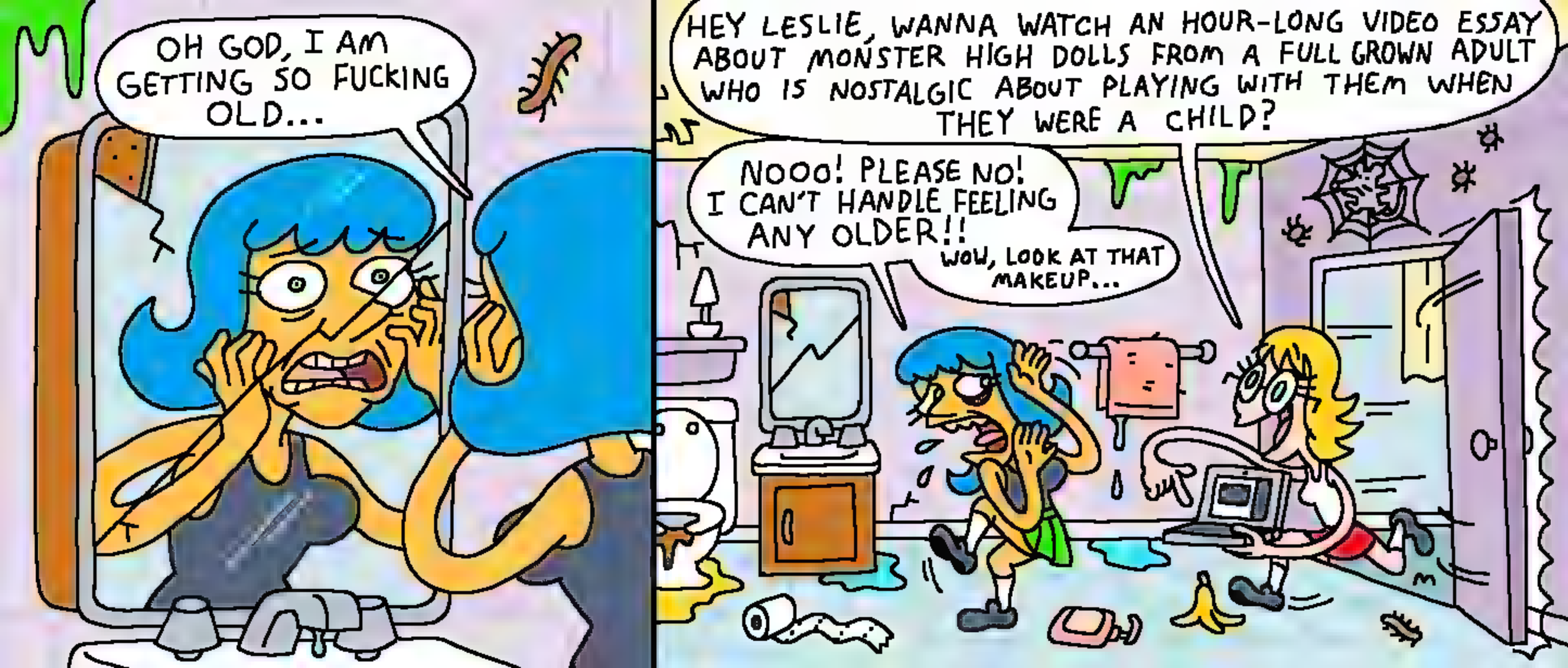
OH GOD, I AM GETTING SO FUCKING OLD...
HEY LESLIE, WANNA WATCH AN HOUR-LONG VIDEO ESSAY ABOUT MONSTER HIGH DOLLS FROM A FULL GROWN ADULT WHO IS NOSTALGIC ABOUT PLAYING WITH THEM WHEN THEY WERE A CHILD?
NOOO! PLEASE NO! I CAN'T HANDLE FEELING ANY OLDER!!
WOW, LOOK AT THAT MAKEUP...

UGH, I AM SO DAMN TIRED OF ALL THESE LOOMING THREATS TO LGBTQ RIGHTS! I THOUGHT I HAD DEALT WITH ENOUGH NONSENSE IN MY YOUTH!

MY PARENT HAD SOME WARPED VIEWS ABOUT GAY PEOPLE WHEN I WAS GROWING UP...

DAD! YOU CAN'T MAKE SUCH BROAD GENERALIZATIONS ABOUT A GROUP OF PEOPLE!

LINGUINI!! SPAGHETTI!! FETTUCCINE ALFREDO!!

YEAH, I ALSO HAD A LOT OF TROUBLE WITH RELIGIOUS FOLKS WHEN I WAS YOUNGER.

YOUNG LADY, PLEASE! YOU ARE ONLY SUPPOSED TO TAKE ONE COMMUNION WAFER!!

OMF OMF OMF...

AWWW, HE GOT ME A LITTLE GIFT FOR MOTHER'S DAY!
FART!

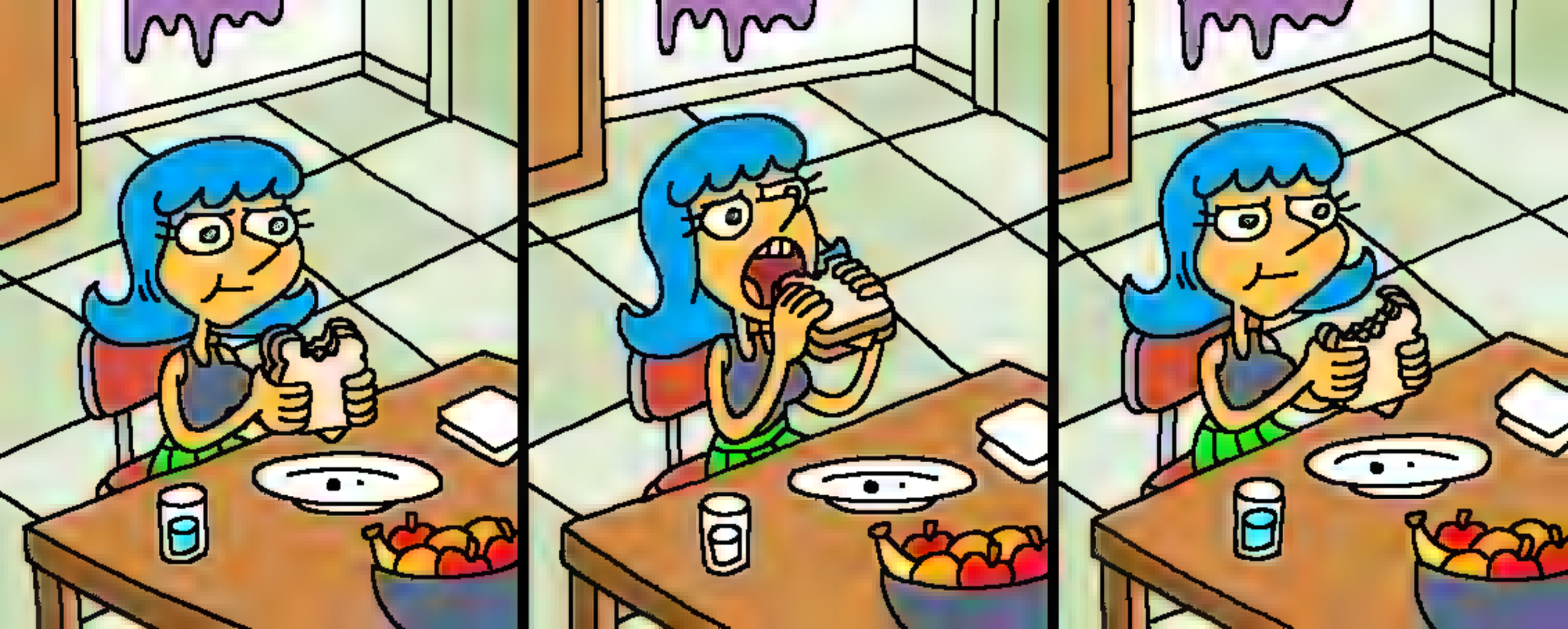

MERMAY! MERMAY! MERMAY!

BRIANNE, WHAT THE HELL ARE YOU-

AAAHH! WHAT THE FUCK!!?

CHOMP!

JESUS FUCKING CHRIST WHAT IS HAPPENINGT

MERMAY! MERMAY! MERMAY!

LOOK LESLIE, I TOOK A PHOTO OF THE EXACT MOMENT YOU RESCUED THE BABY FROM THAT BURNING BUILDING!
UGH, MY SHOULDERS LOOK SO BIG. PLEASE DELETE THAT.

LESLIE, I STUCK THIS HEATH BAR TOO FAR IN THE BACK OF THE FRIDGE AND NOW IT'S TOO COLD TO EAT WITHOUT HURTING MY TEETH. CAN YOU WARM IT UP BETWEEN YOUR LEGS?
HUH? OH, SURE.
I LOVE YOU.
I LOVE YOU TOO.

I STILL CAN'T BELIEVE THE ELON MUSK TWITTER DEAL IS GOING THROUGH. WHO KNOWS WHAT SORT OF HATEFUL AND HARMFUL IDEOLOGIES WILL BE EMBOLDENED BY HIS COMMITMENT TO "FREE SPEECH"?
AH WELL, LET'S KILL SOME COPS TO TAKE OUR MINDS OFF OF IT.
AND THEIR FAMILIES!!

MISCHIEF MAKERS REALLY WOULD BE THE PERFECT VIDEO GAME IF IT WEREN'T FOR THAT LEVEL WHERE YOU HAVE TO DO MATH.
GOD I AM SO WET RN

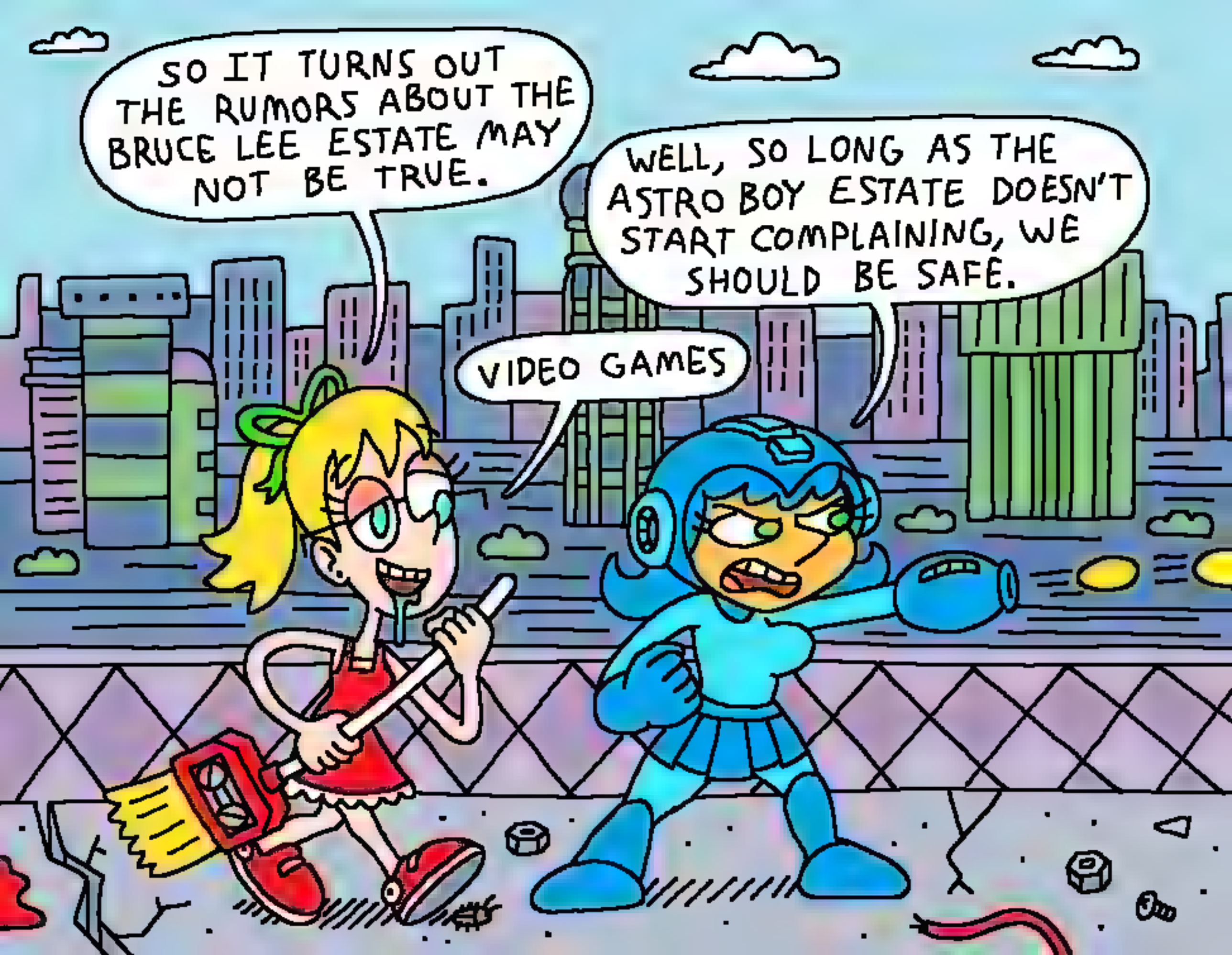
SO IT TURNS OUT THE RUMORS ABOUT THE BRUCE LEE ESTATE MAY NOT BE TRUE.
WELL, SO LONG AS THE ASTRO BOY ESTATE DOESN'T START COMPLAINING, WE SHOULD BE SAFE.
VIDEO GAMES

WOW, I CAN'T BELIEVE MY LICENSE EXPIRES IN 2027... I WONDER WHAT MY LIFE WILL BE LIKE IN FIVE YEARS. WHAT SORT OF PERSON I'LL BE... SCARY TO THINK ABOUT.

NEW YORK STATE
DRIVER LICENSE
USA
ENHANCED
CLASS D
MUTO,
LESLIE
69 SHAMROCK AVE.
YONKERS, NY 10704
SEX F HEIGHT 5'-04" EYES GRN
DOB 09/11/1989
EXPIRES 09/11/2027
E NONE
R NONE
ISSUED 02/21/2020
Leslie Muto
SEP 89

MA'AM, YOU'RE IN HERE EVERY OTHER DAY, YOU REALLY DON'T NEED TO KEEP SHOWING ME YOUR I.D.

HEY, I COULD BE UNDER 18! LOTS OF PEOPLE SAY I LOOK YOUNGER THAN 30!!

I CAN'T BELEIVE NINTENDO'S MASCOT IS STILL A BLATANT ITALIAN-AMERICAN STEREOTYPE. AT LEAST THERE ISN'T ANYTHING TOO EGREGIOUS IN THIS NEW SUPER MARIO BROS. GAME...
W[redacted]-♫ ♪ W[redacted]!

I'M SO SORRY TO HEAR YOU BOTH TESTED POSITIVE FOR COVID!
I'M AFRAID YOU'LL HAVE TO SPEND THE NEXT WEEK OR SO STAYING INSIDE AND AVOIDING OTHER PEOPLE, LIKE A COUPLE OF RECLUSIVE, ANTI-SOCIAL WEIRDOS.
I, UH, THINK WE CAN MANAGE TO DO THAT...

THEY CAN'T STEAL MY APES IF I CONTRACT THEM!

STREAMING SUCKS. WHY WOULD I WANT TO THINK ABOUT WHAT TO WATCH EVERY TIME I TURN ON THE TV?

WHO IN THEIR RIGHT MIND WOULD THINK THAT'S A GOOD THING TO POST?!
IUNNO, BUT THIS ONE IS MAKIN' ME KINDA HUNGRY...

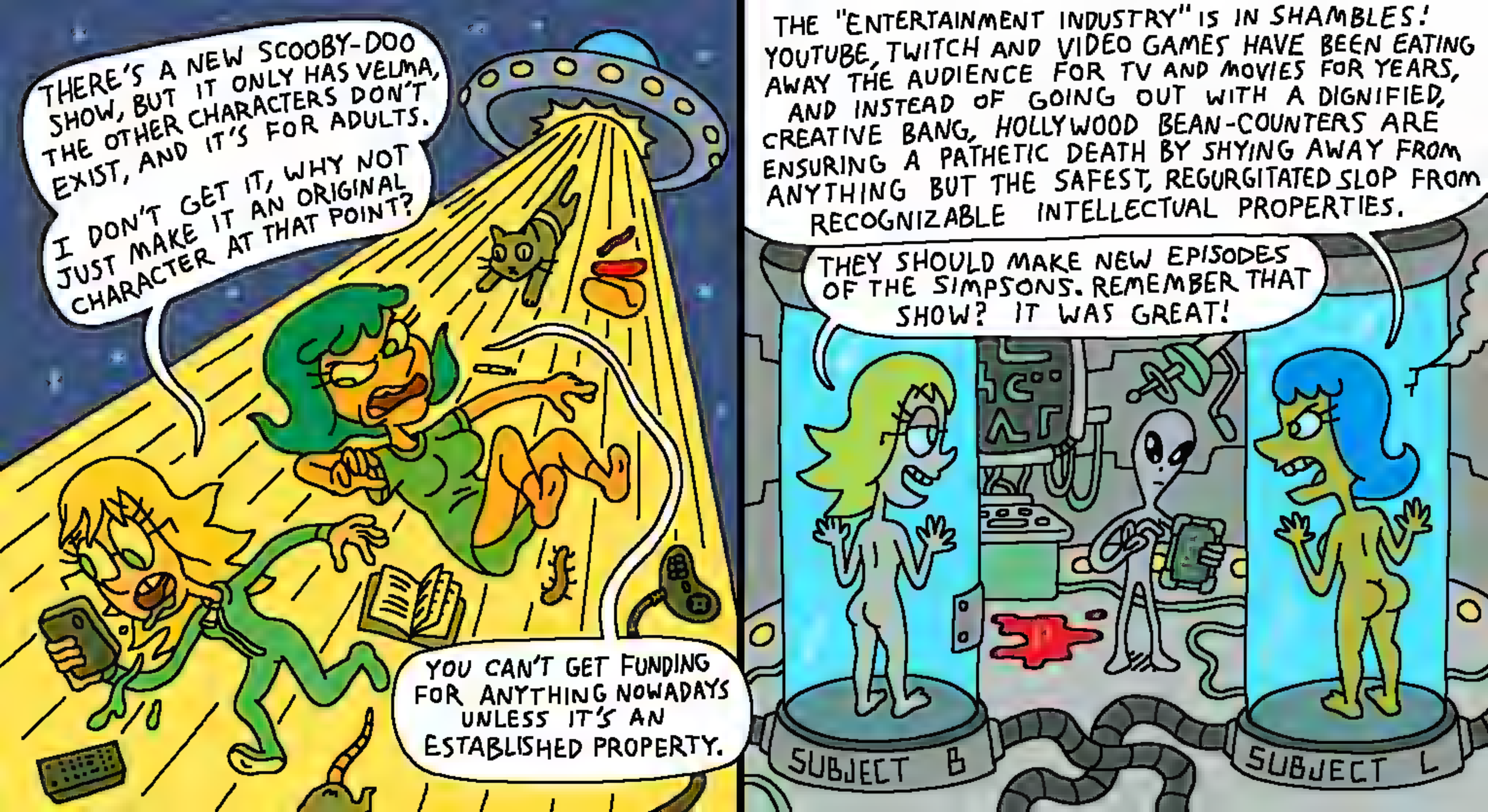
THERE'S A NEW SCOOBY-DOO SHOW, BUT IT ONLY HAS VELMA, THE OTHER CHARACTERS DON'T EXIST, AND IT'S FOR ADULTS.
I DON'T GET IT, WHY NOT JUST MAKE IT AN ORIGINAL CHARACTER AT THAT POINT?
YOU CAN'T GET FUNDING FOR ANYTHING NOWADAYS UNLESS IT'S AN ESTABLISHED PROPERTY.
THE "ENTERTAINMENT INDUSTRY" IS IN SHAMBLES! YOUTUBE, TWITCH AND VIDEO GAMES HAVE BEEN EATING AWAY THE AUDIENCE FOR TV AND MOVIES FOR YEARS, AND INSTEAD OF GOING OUT WITH A DIGNIFIED, CREATIVE BANG, HOLLYWOOD BEAN-COUNTERS ARE ENSURING A PATHETIC DEATH BY SHYING AWAY FROM ANYTHING BUT THE SAFEST, REGURGITATED SLOP FROM RECOGNIZABLE INTELLECTUAL PROPERTIES.
THEY SHOULD MAKE NEW EPISODES OF THE SIMPSONS. REMEMBER THAT SHOW? IT WAS GREAT!
SUBJECT B
SUBJECT L

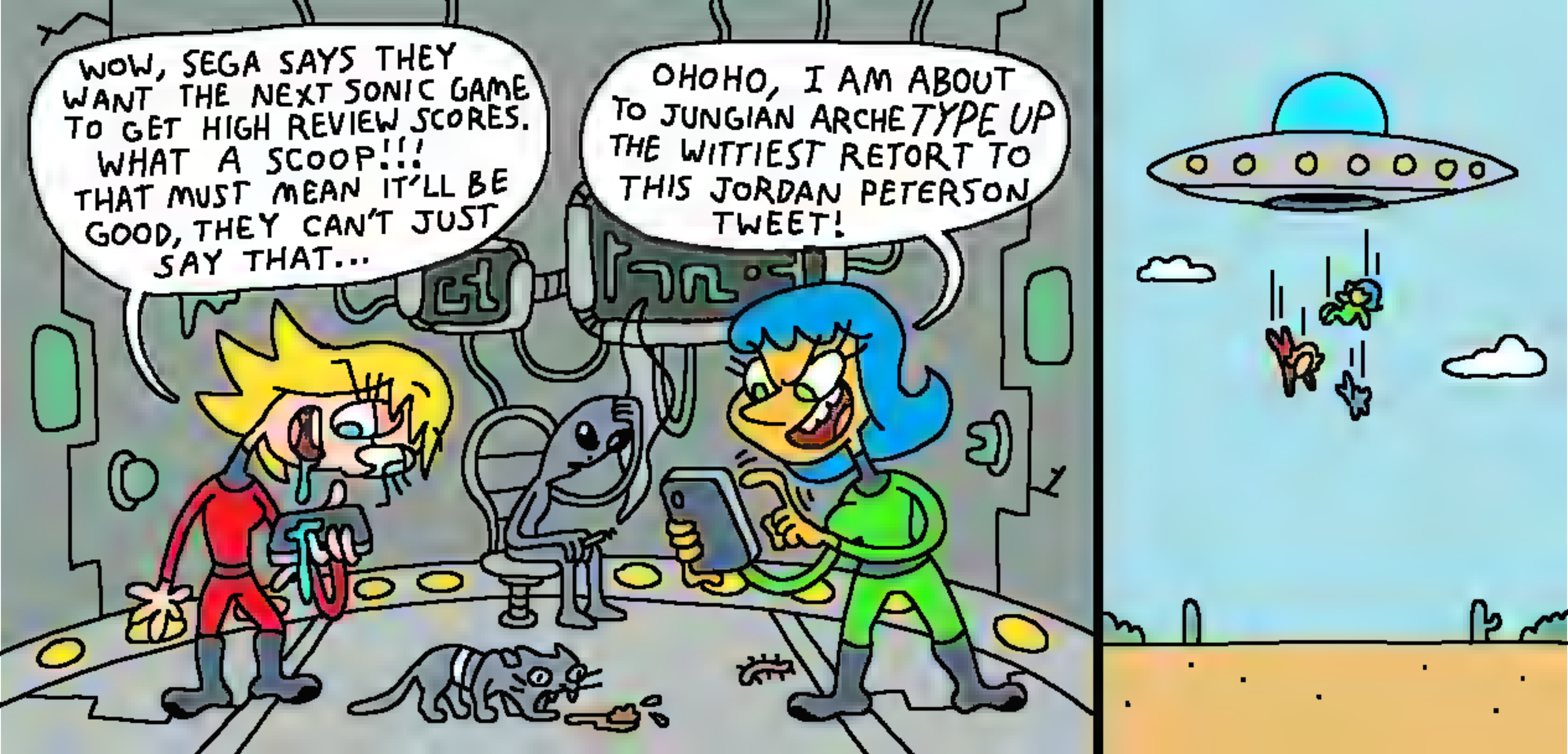
WOW, SEGA SAYS THEY WANT THE NEXT SONIC GAME TO GET HIGH REVIEW SCORES. WHAT A SCOOP!!! THAT MUST MEAN IT'LL BE GOOD, THEY CAN'T JUST SAY THAT...
OHOHO, I AM ABOUT TO JUNGIAN ARCHETYPE UP THE WITTIEST RETORT TO THIS JORDAN PETERSON TWEET!

TODAY'S OUTFIT IS: RICK THE HAMSTER FROM KIRBY!!!
CAN YOU GUESS TOMORROW'S OUTFIT?

KEITH IS TRAVELING FAR AWAY FROM HIS COMPUTER THIS WEEK, SO IT'S TIME TO PLAY THE BUFFER GAME!! EVERY DAY LESLIE WILL BE IN A NEW OUTFIT, AND IF YOU CORRECTLY GUESS WHAT IT'LL BE, YOU MAY WIN A PRIZE OR SOMETHING, I DON'T KNOW.
TODAY'S OUTFIT IS: LESLIE'S REGULAR CLOTHES!
CAN YOU GUESS TOMORROW'S OUTFIT?

TODAY'S OUTFIT IS: OLD-TIMEY BATHING SUIT!!
CAN YOU GUESS TOMORROW'S OUTFIT?

TODAY'S OUTFIT IS: NEW YORK METS UNIFORM LOVE THE METS BABY LET'S GO METS!!
CAN YOU GUESS TOMORROW'S OUTFIT?

TODAY'S OUTFIT IS: JLO'S DRESS FROM THE 2000'S GRAMMYS!
THANK YOU SO MUCH FOR TO PLAYING MY GAME

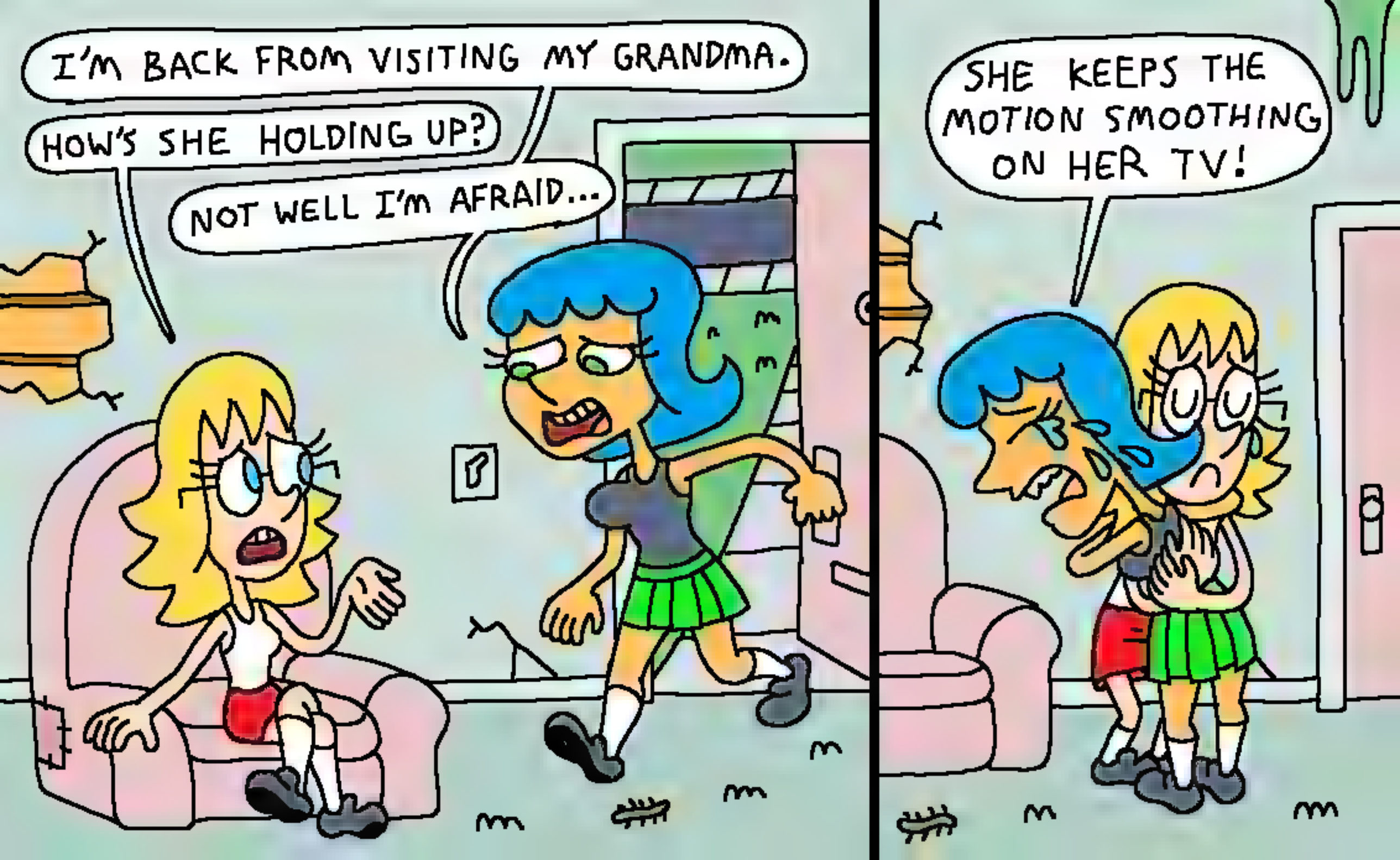
I'M BACK FROM VISITING MY GRANDMA.
HOW'S SHE HOLDING UP?
NOT WELL I'M AFRAID...
SHE KEEPS THE MOTION SMOOTHING ON HER TV!

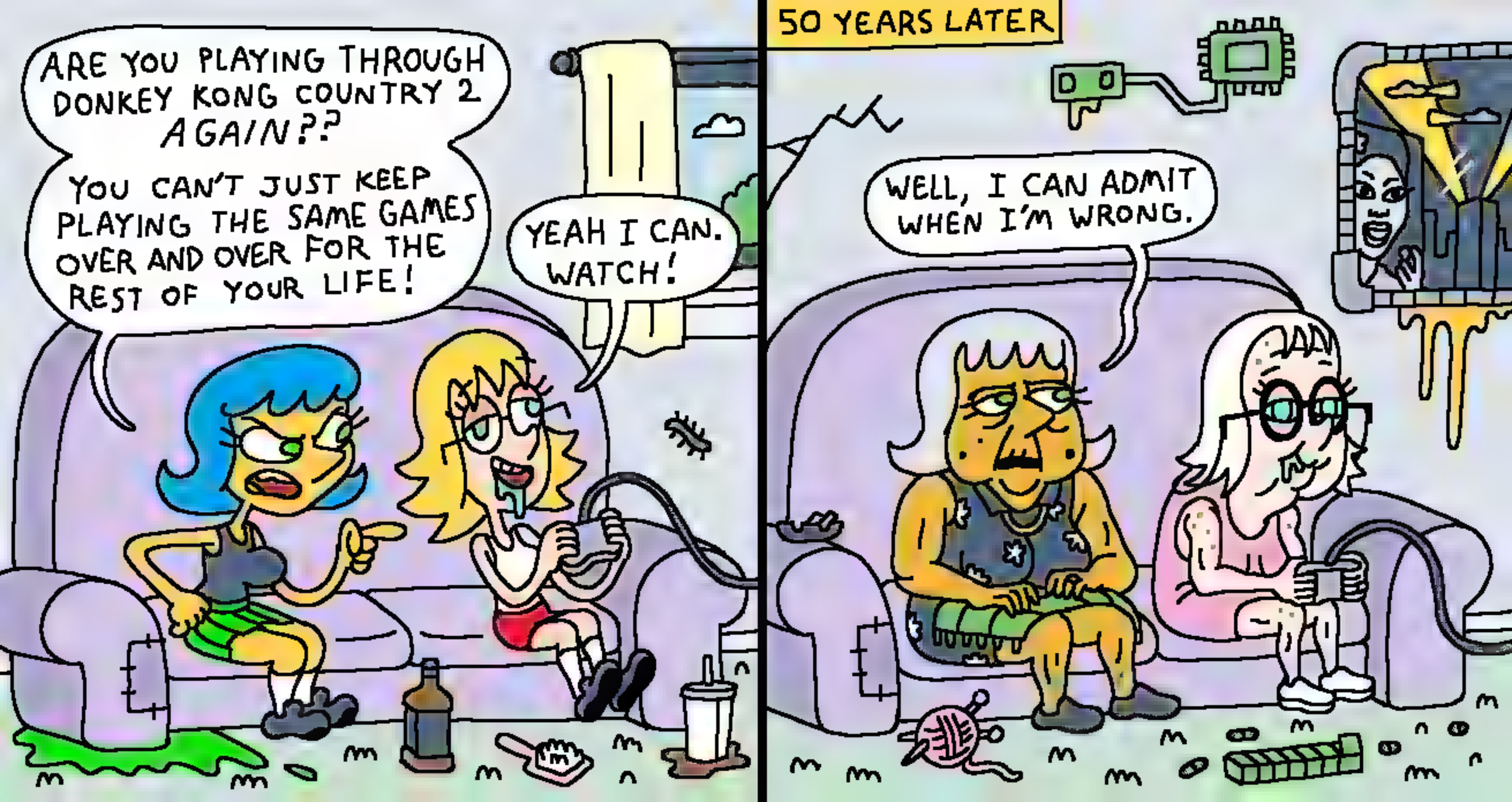
ARE YOU PLAYING THROUGH DONKEY KONG COUNTRY 2 AGAIN??
YOU CAN'T JUST KEEP PLAYING THE SAME GAMES OVER AND OVER FOR THE REST OF YOUR LIFE!
YEAH I CAN. WATCH!
50 YEARS LATER
WELL, I CAN ADMIT WHEN I'M WRONG.

I BEAT IT
Haier

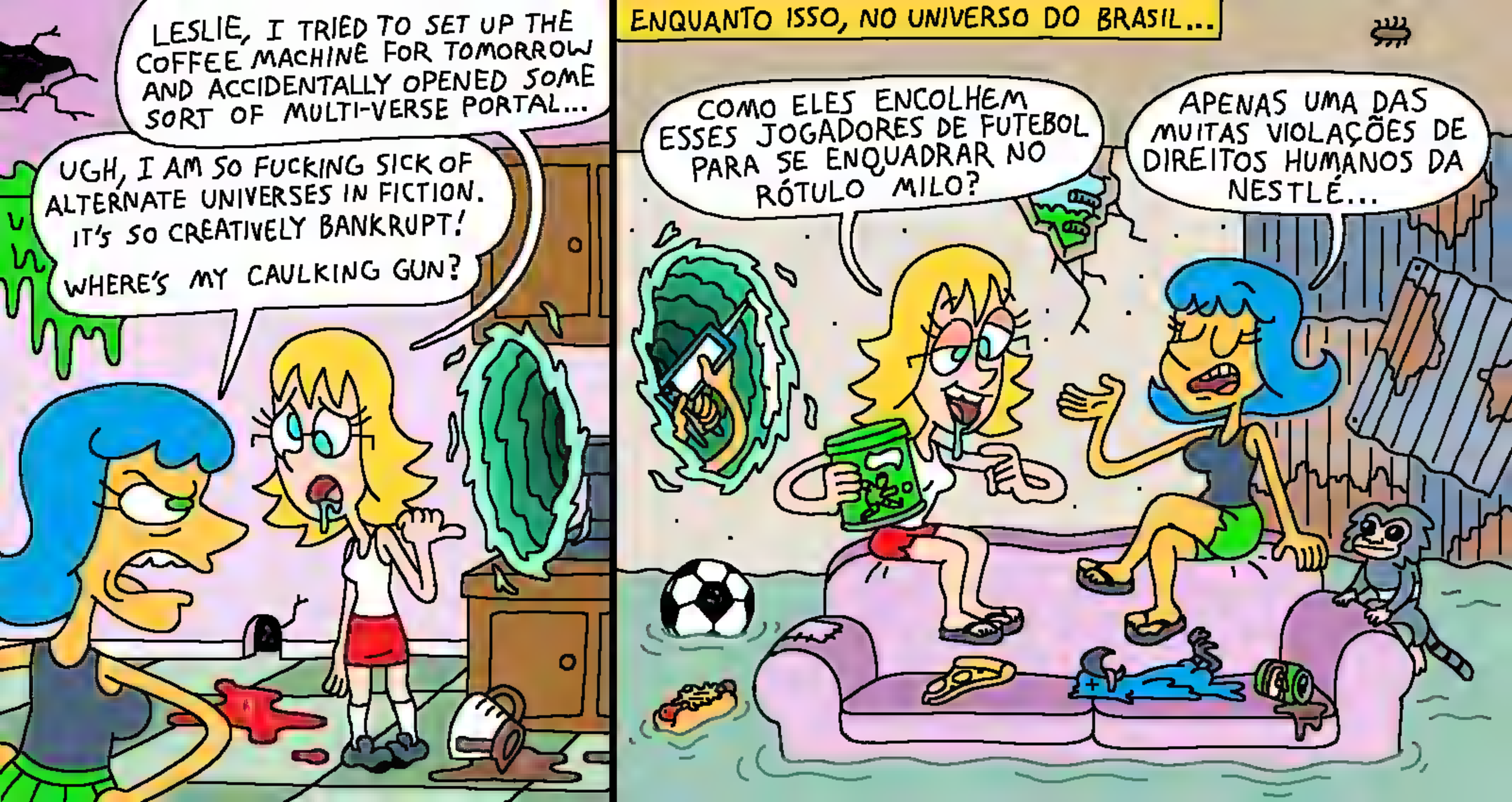
LESLIE, I TRIED TO SET UP THE COFFEE MACHINE FOR TOMORROW AND ACCIDENTALLY OPENED SOME SORT OF MULTI-VERSE PORTAL...
UGH, I AM SO FUCKING SICK OF ALTERNATE UNIVERSES IN FICTION. IT'S SO CREATIVELY BANKRUPT!
WHERE'S MY CAULKING GUN?
ENQUANTO ISSO, NO UNIVERSO DO BRASIL...
COMO ELES ENCOLHEM ESSES JOGADORES DE FUTEBOL PARA SE ENQUADRAR NO RÓTULO MILO?
APENAS UMA DAS MUITAS VIOLAÇÕES DE DIREITOS HUMANOS DA NESTLÉ...

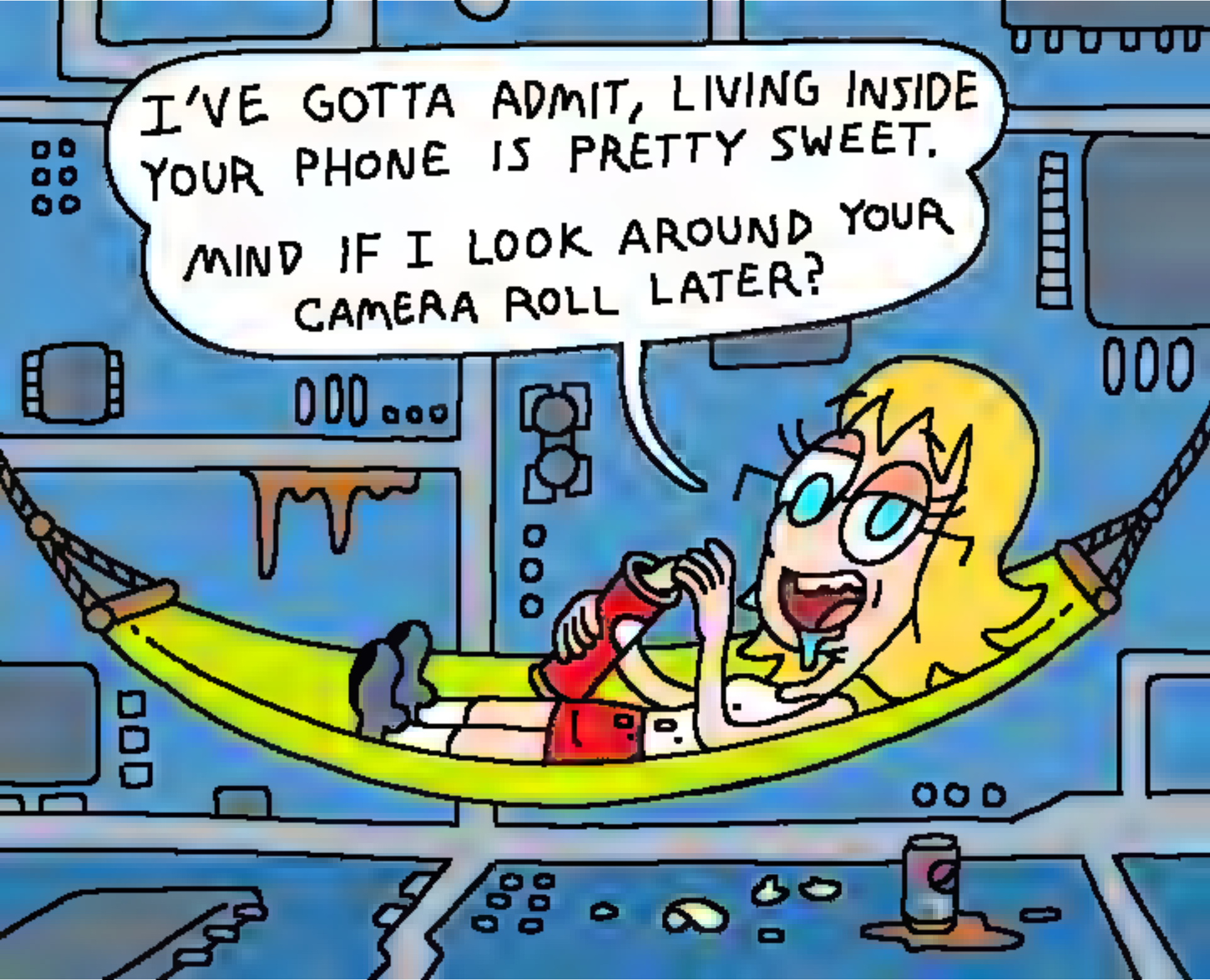
I'VE GOTTA ADMIT, LIVING INSIDE YOUR PHONE IS PRETTY SWEET.
MIND IF I LOOK AROUND YOUR CAMERA ROLL LATER?

THANK YOU FOR

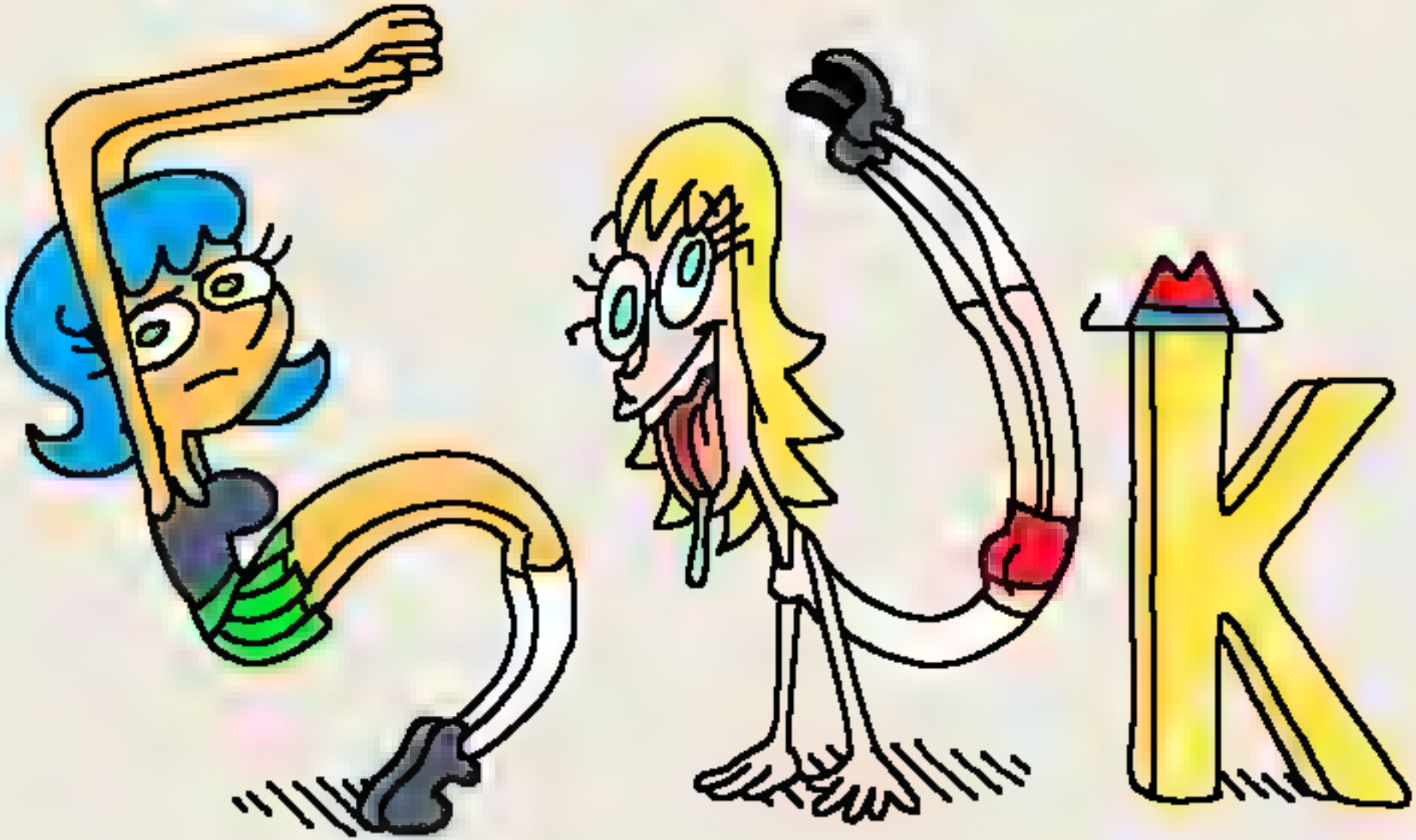

YOU WANNA GO SEE THE BOB BURGER MOVIE?

NO. I'VE DEVELOPED A STRICT SET OF GUIDELINES TO DETERMINE IF I WILL GO SEE A MOVIE.

A BRIANNE TEST IF YOU WILL...

WHAT ARE THE GUIDELINES?

PASS

FAIL

THE FILM MUST FOLLOW THESE THREE SIMPLE RULES:

1. IT MUST HAVE
2. SONIC THE HEDG
3. EHOG IN IT

ONLY THEN CAN YOU BE CERTAIN A MOVIE WILL BE GOOD!

WELP, IT'S THAT TIME OF YEAR WHEN THE CORPORATIONS PRETEND WE IGNORE ALL OF THEIR ACTUAL BUSINESS PRACTICES, AND COVER THEIR LOGOS IN RAINBOWS IN A SHALLOW ATTEMPT TO SQUEEZE US FOR OUR TANTALIZING GAY DOLLARS.
HEH, DUMBASSES... LITTLE DO THEY REALIZE THAT I MAKE THE PRESIDENTS ON MY DOLLARS GAY KISS EACH OTHER EVERY MONTH!

LESLIE, YOU ARE SICK AND NEED TO REST. I'M GONNA GO AND SHOVE YOUR PHONE WAY UP MY BUTTHOLE SO YOU DON'T READ ANY CURRENT EVENTS THAT GET YOU ALL FLUSTERED AND WORKED UP.
THAT'S A GOOD IDEA, I REALLY OUGHT TO TAKE IT EASY TODAY.
FUCK!! I JUST REMEMBERED THAT MERCURYSTEAM OMITTED THE NAMES OF PEOPLE WHO WORKED FOR 11 MONTHS ON METROID DREAD FROM THE CREDITS! I AM FUCKING
LIVID!!!!

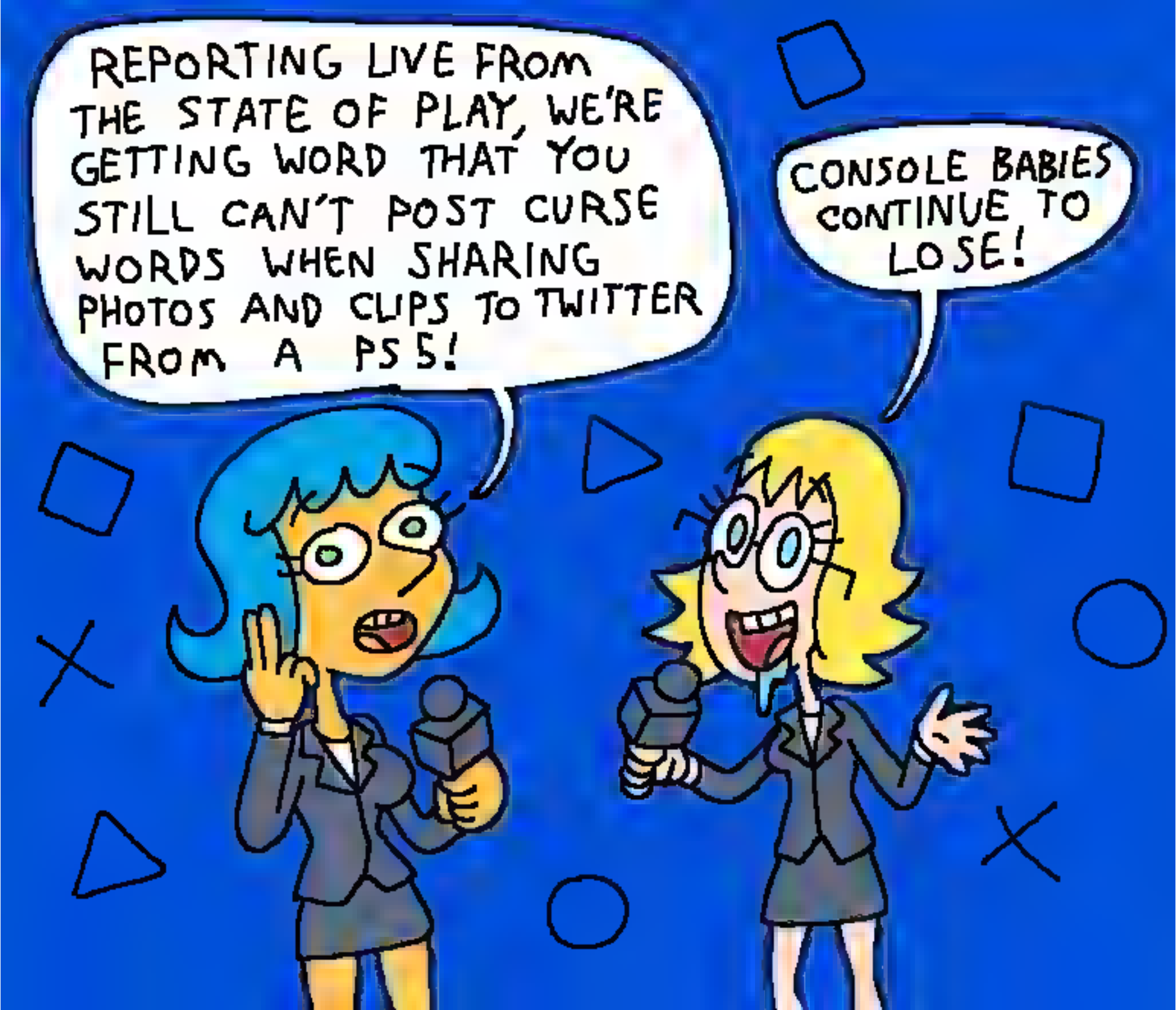
REPORTING LIVE FROM THE STATE OF PLAY, WE'RE GETTING WORD THAT YOU STILL CAN'T POST CURSE WORDS WHEN SHARING PHOTOS AND CLIPS TO TWITTER FROM A PS5!
CONSOLE BABIES CONTINUE TO LOSE!

I CANNOT LIVE ANOTHER DAY WITH A MASS SHOOTING!
SAYS TODAY'S EVEN BLOODIER!
BLOODIER?!
THAN YESTERDAY.
YESTERDAY?!

WHY WOULD ANYONE NEED TAPE TO HOLD THEIR BURRITO TOGETHER?
LESLIE, I GOT CHORIZO IN MY PANCREAS AGAIN!

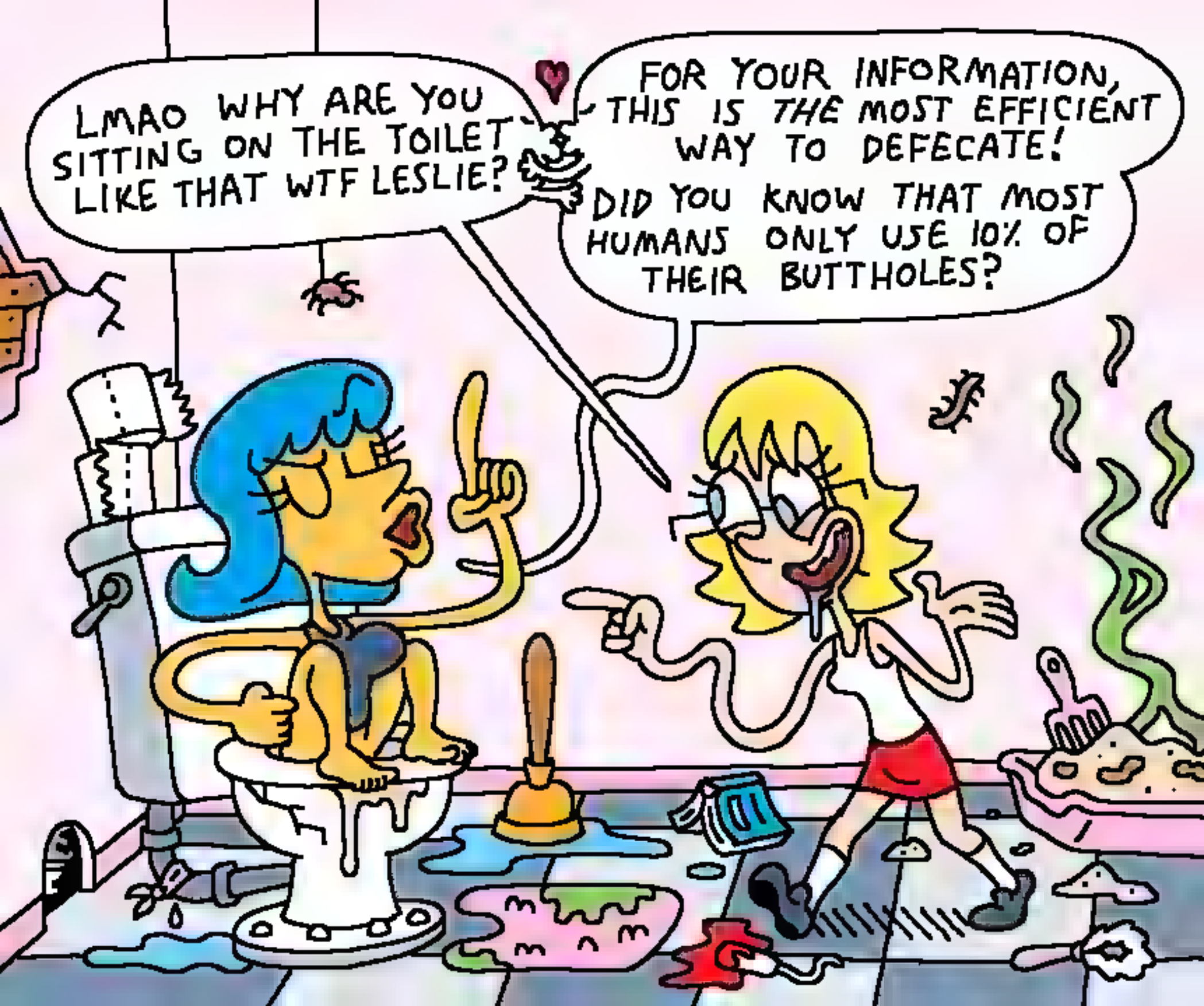
LMAO WHY ARE YOU SITTING ON THE TOILET LIKE THAT WTF LESLIE?
FOR YOUR INFORMATION, THIS IS THE MOST EFFICIENT WAY TO DEFECATE!
DID YOU KNOW THAT MOST HUMANS ONLY USE 10% OF THEIR BUTTHOLES?

PLEASE DON'T DRAW MY LEGS IN SOME UNFLATTERING MANNER.
OH, DON'T WORRY, I WON'T LOL
I'M STUCK!
CLAY

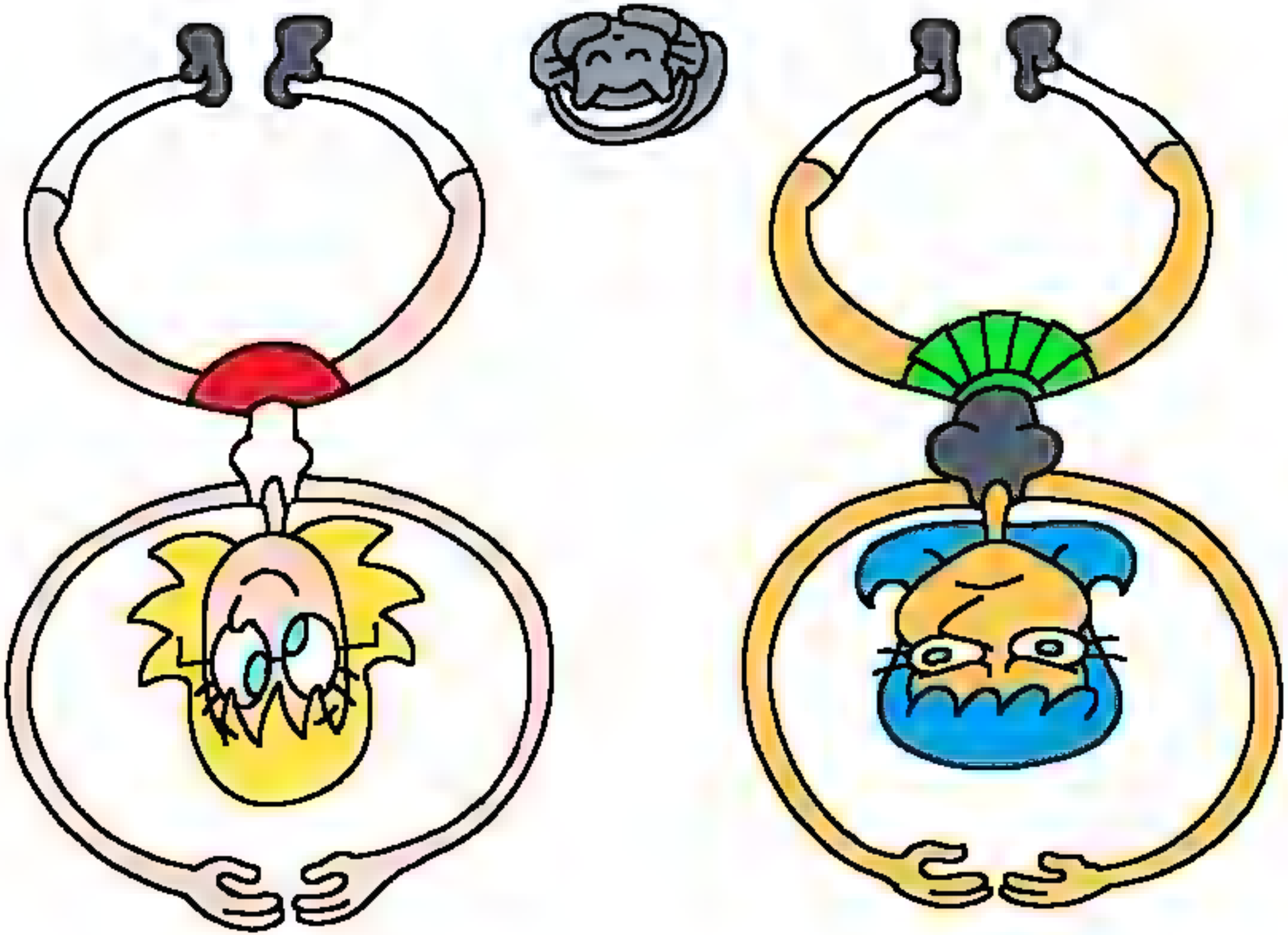

RESULTS FROM THE CALIFORNIA ELECTION ARE IN, AND WE HAVE CONFIRMATION—WEST COAST IS STILL THE WORST COAST.
STINKY
LAME
COOL
LIVE
LNN

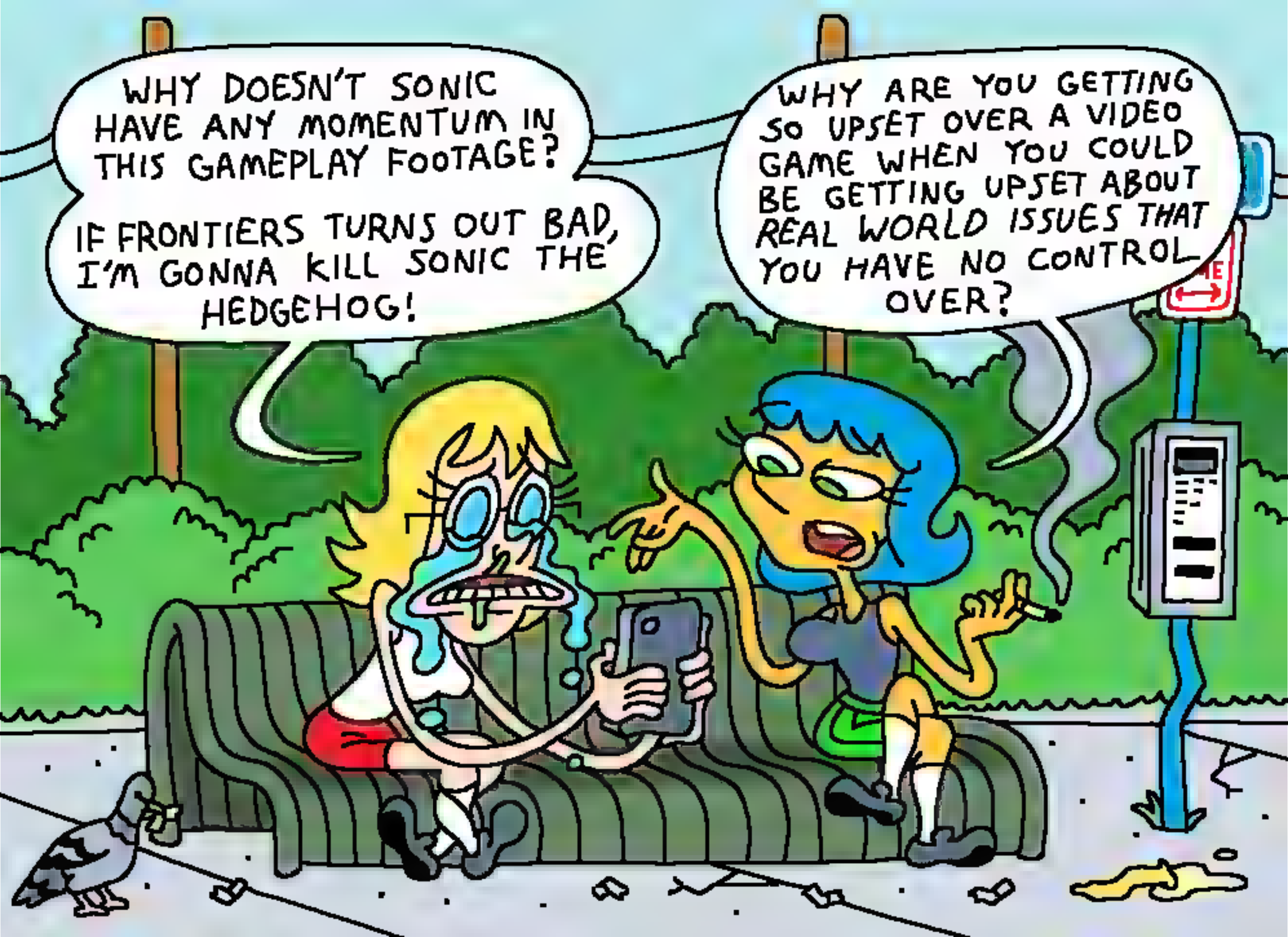
WHY DOESN'T SONIC HAVE ANY MOMENTUM IN THIS GAMEPLAY FOOTAGE?
IF FRONTIERS TURNS OUT BAD, I'M GONNA KILL SONIC THE HEDGEHOG!
WHY ARE YOU GETTING SO UPSET OVER A VIDEO GAME WHEN YOU COULD BE GETTING UPSET ABOUT REAL WORLD ISSUES THAT YOU HAVE NO CONTROL OVER?

HEY, YOU WANNA FUCK?
SAME, LET'S SLEEP.
TONIGHT? NOT PARTICULARLY, I'M PRETTY EXHAUSTED.
Z
Z

HAPPY BIRTHDAY, SONIC!
BRIANNE, STOP THAT! WE HAVE TO OPEN UP THE TV TO GIVE IT TO HIM!

DID YOU HEAR THE NONSENSE THAT WARNER EXEC SAID ABOUT GIRLS "GRADUATING OUT OF ANIMATION" AND INTO LIVE ACTION?
THAT'S STUPID, I'm IN MY 30S AND I'm STILL A CARTOON CHARACTER!

WOW, YOU ARE SO GOOD AT FIGHTING GAMES!
CLACKITY CLACK CLACK!
CLACK CLACK!
FOOM!
I GUESS YOU DIDN'T KNOW IT, BUT I'M A BLAZBLUE PLAYER TOO.
I'LL BET A FIGHTSTICK OF GOLD AGAINST YOUR SOUL 'CUZ I THINK I'M BETTER THAN YOU!
SORRY, I SOLD MY SOUL A FEW YEARS AGO FOR A CIB COPY OF PANZER DRAGOON SAGA.
AW, RATS!

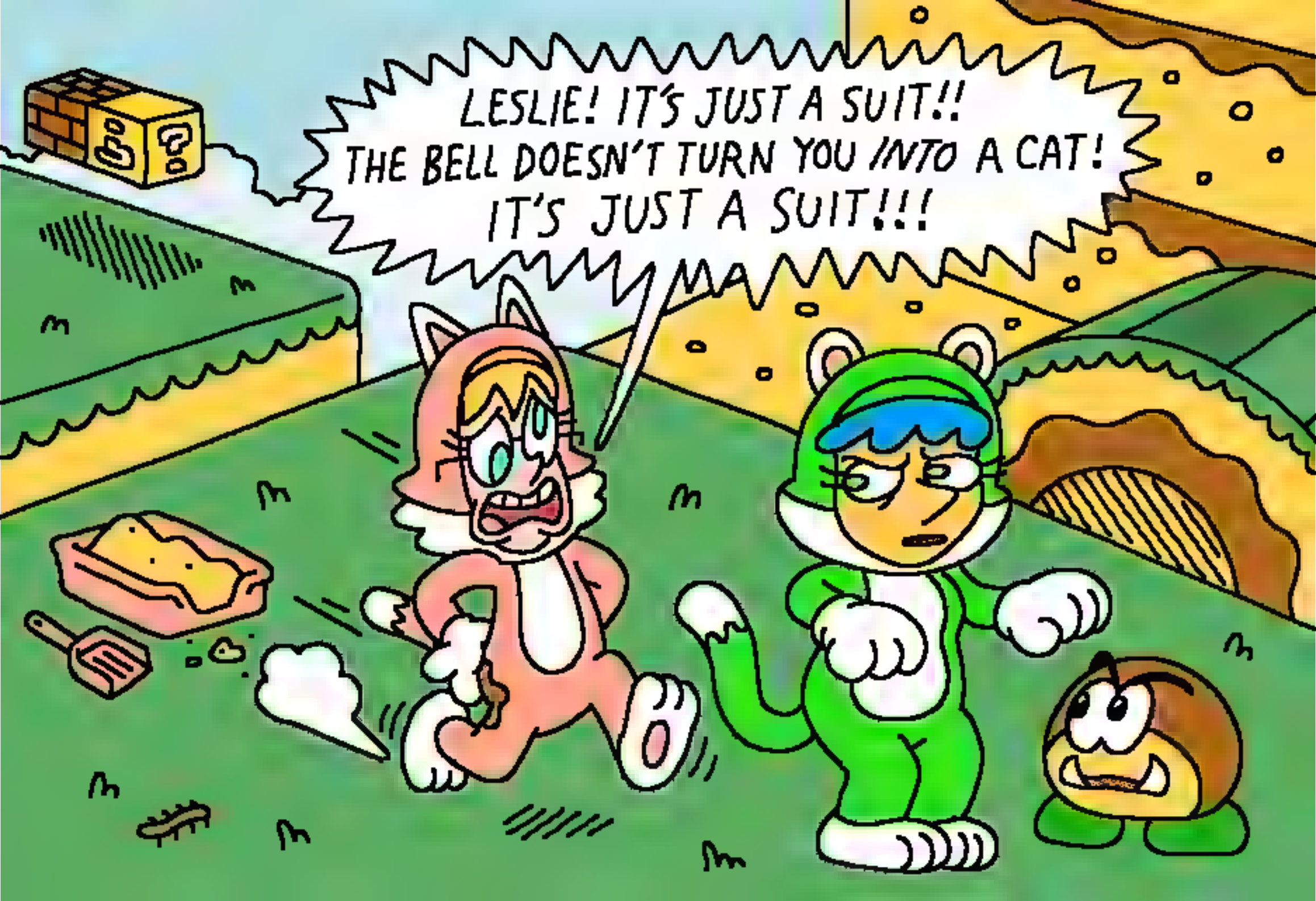
LESLIE! IT'S JUST A SUIT!!
THE BELL DOESN'T TURN YOU INTO A CAT!
IT'S JUST A SUIT!!!

SOMETHING ABOUT THIS TWITTER ACCOUNT IS RUBBING ME THE WRONG WAY...

I DON'T KNOW WHAT IT IS, BUT ONE OF THESE DAYS I JUST KNOW THEY'RE GOING TO POST THE ABSOLUTE BEHEMOTH OF ALL BAD TAKES...

THEN THEY'LL EXPOSE THEMSELVES AS THE MONSTER I ALWAYS KNEW THEY WERE...

LESLIE, I CAN'T UNZIP THE CAT SUIT FROM THE LAST COMIC, CAY YOU HELP ME?

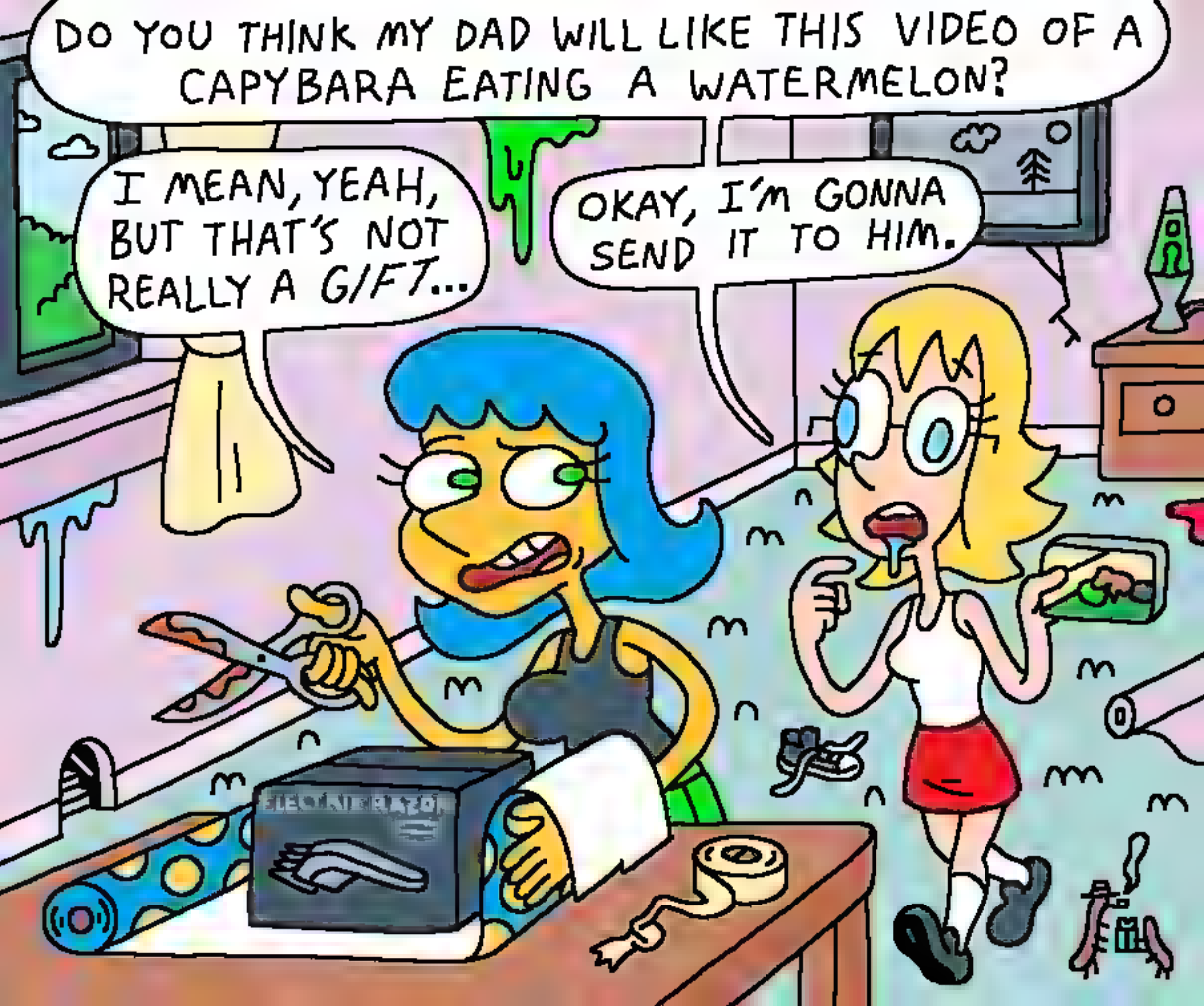
DO YOU THINK MY DAD WILL LIKE THIS VIDEO OF A CAPYBARA EATING A WATERMELON?
I MEAN, YEAH, BUT THAT'S NOT REALLY A GIFT...
OKAY, I'M GONNA SEND IT TO HIM.
ELECTRIC RAZOR

6:59
6:59
6:59
EEP
EEP
EEP!!!
CLICK
7:00
VVAAAAAAPE

LET'S HAVE AN ON-SCREEN GAY KISS!
HELL YEAH!!1! THE ON-SCREENER THE BETTER!
SMOOCH!
CHILDREN! WE COMMAND YOU TO BE GAY!!
TRY IT! IT'S FUN LOL

I DON'T KNOW HOW WE LANDED THIS TEMP JOB AS BIDEN'S SPEECH WRITER, BUT WE COULD SURE USE THE MONEY...
HEY, I'VE GOT TO RUN TO THE LADIES ROOM REAL QUICK, DO YOU MIND TAKING OVER FOR A BIT?
DUUUUUUH I'M ON IT!

WOW, MARIO IS ACTUALLY *REALLY* EXPRESSIVE IN THIS GAME!

THANKS FOR COMING IN FOR THIS INTERVIEW, MS. MUTO, BUT, UH... TYPICALLY WE ONLY MEET WITH ONE CANDIDATE AT A TIME.
OH, DON'T MIND ME. I'M JUST HERE TO CHILL...
HEY, IS THAT TAPE? I'VE REALLY BEEN "GETTING INTO" TAPE RECENTLY.
WHAT DOES THAT EVEN MEAN?
IT MEANS SHE'S BEEN GETTING INTO TAPE. IT'S PRETTY FUCKING STRAIGHT-FORWARD!

B-5!
LOST ANOTHER LOAN TO DITECH!!

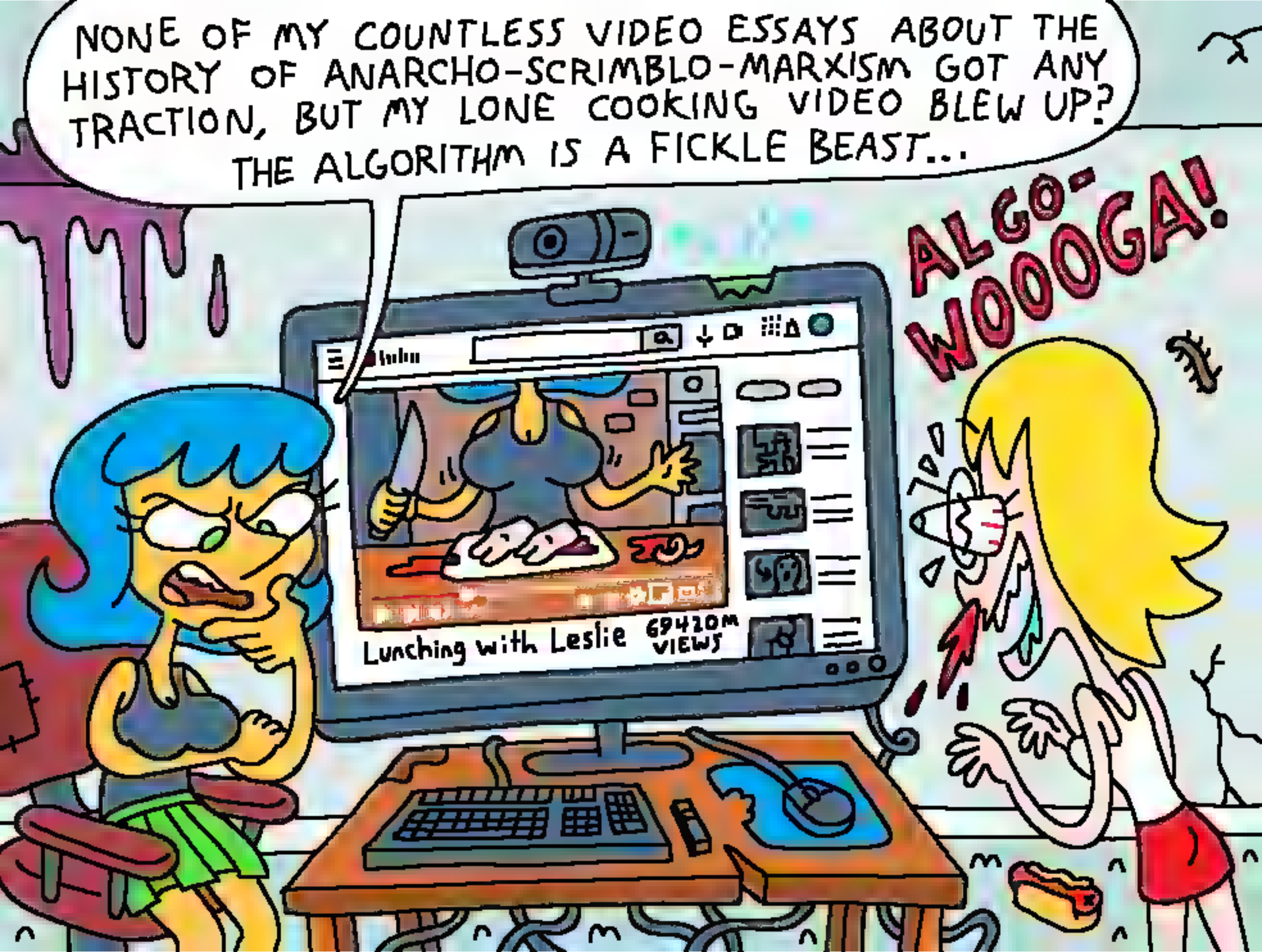
NONE OF MY COUNTLESS VIDEO ESSAYS ABOUT THE HISTORY OF ANARCHO-SCRIMBLO-MARXISM GOT ANY TRACTION, BUT MY LONE COOKING VIDEO BLEW UP? THE ALGORITHM IS A FICKLE BEAST...
ALGO-WOOOGA!
Lunching with Leslie
69420M VIEWS

69k
FOLLOWERS
69k
FOLLOWERS
70k
FOLLOWERS

I'VE GOT TO STOP BY MY GRANDMA'S PLACE REAL QUICK. I'D INVITE YOU TO COME WITH, BUT AS YOU KNOW, SHE IS VERY OLD-FASHIONED AND DOES NOT APPROVE OF OUR RELATIONSHIP.

MAYBE ONE DAY SHE'LL LEARN THAT IT ISN'T A SIN TO DATE THE IRISH.

I WOULDN'T BET ON IT.

NOW WHILE I'M OUT, PLEASE TRY TO AVOID INCITING ANY POINTLESS ARGUMENTS IN THE REPLIES TO THIS COMIC...

OKAYYY...

SO WHAT'S UP WITH CIRCUMCISION? THEY CUT PART OF THE WEINER OFF A BABY? SEEMS BAD...

THANK YOU FUR 60K FOLLOWERS!

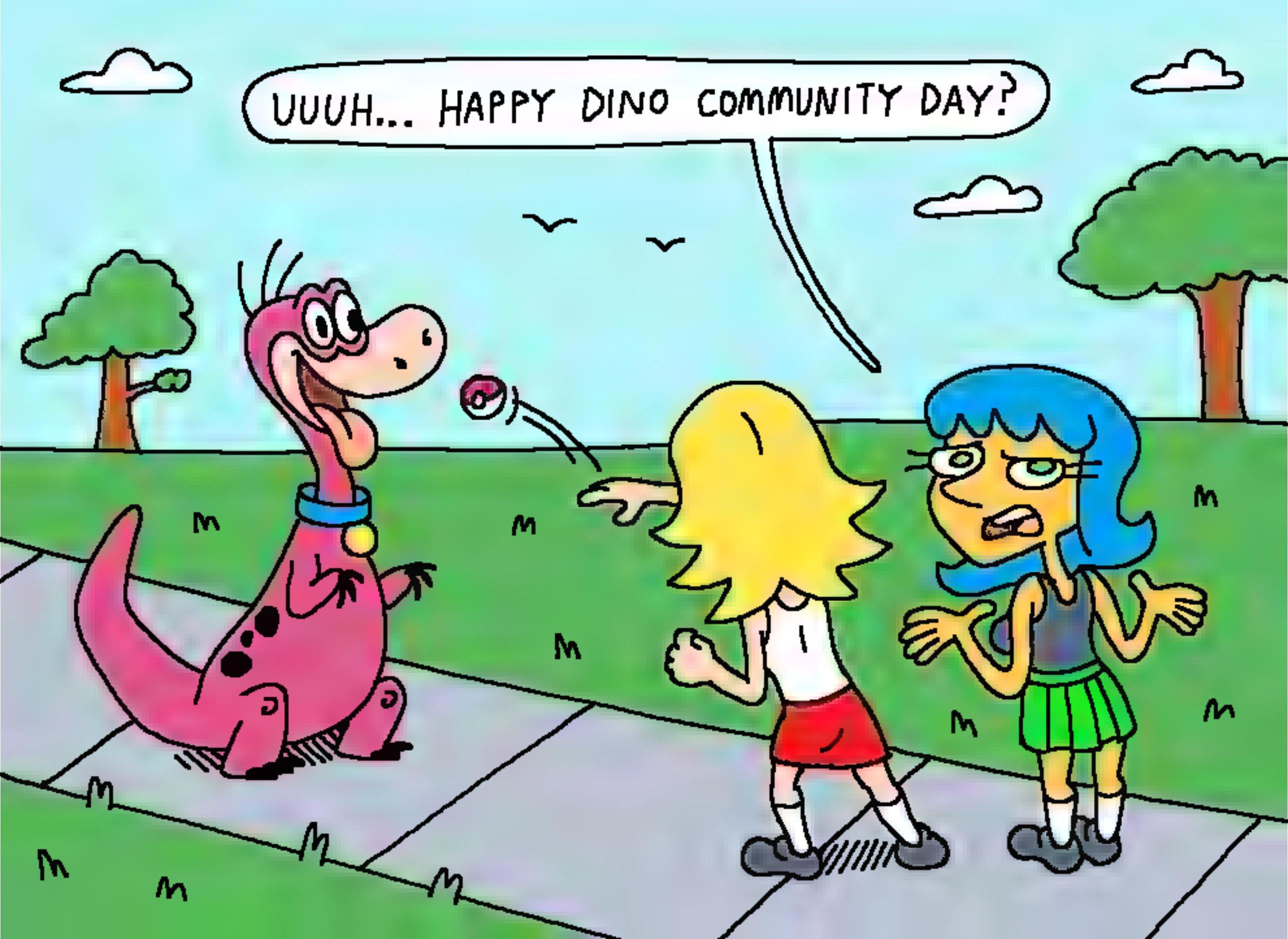
UUUH... HAPPY DINO COMMUNITY DAY?

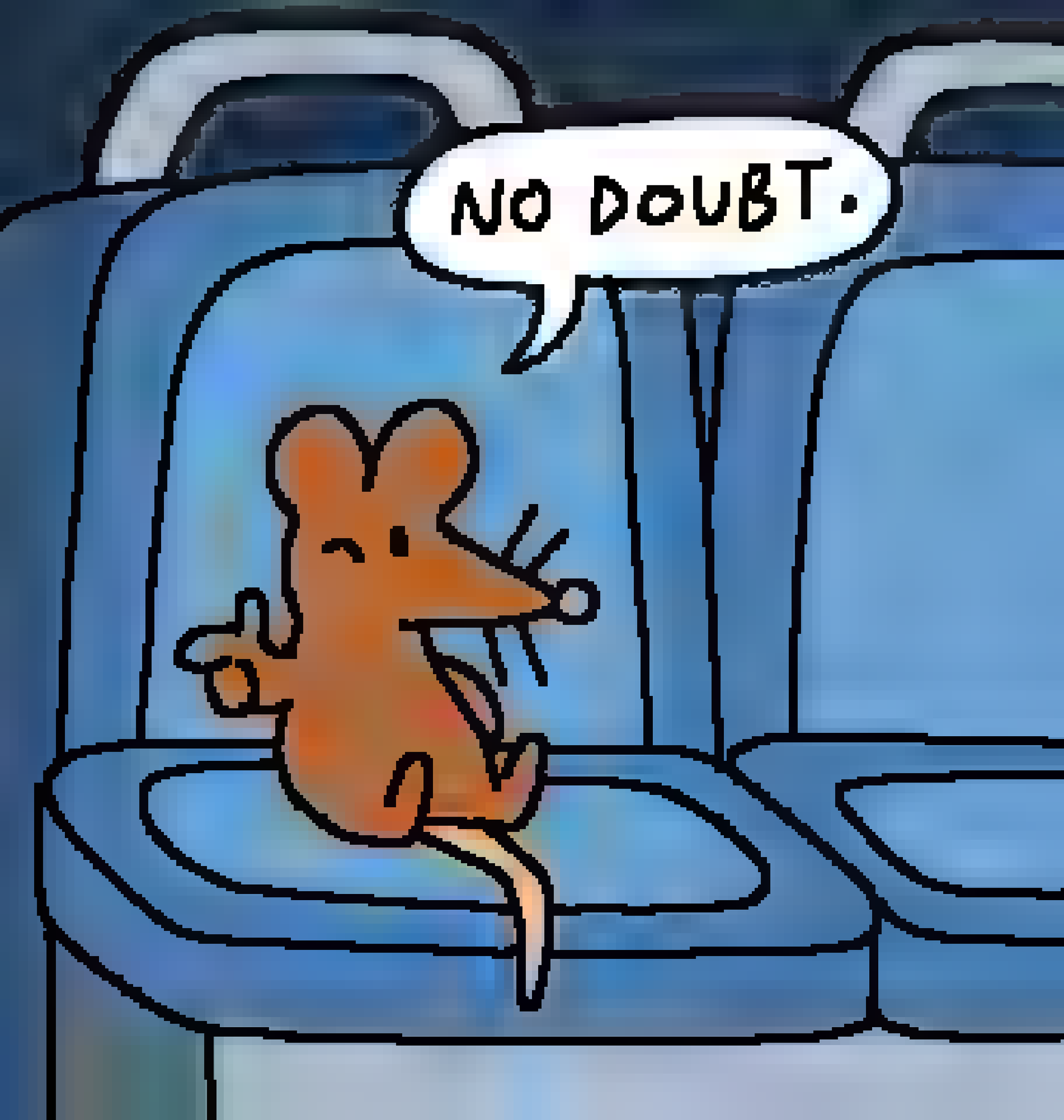
NO DOUBT.

5:41
Thread
Stevie Halkias (Full Special Out Now!)
@stevvybaby
We had a good run ♥♥
Wanted to let everyone know that m not a part of cum town anymore
As much as we joked about hating the fans and the podcast itself the show changed my life and ll always be grateful for that
Thanks to everyone who listened, subscribed, supported the show it meant a lot m sad my involvement in the pod is over but I'm also really excited for the future m working on a couple things can't wait to share Love ya thanks for everything
♥♥♥
22:55 PM · 6/25/22 · Twitter for iPhone
441 Retweets 1,083 Quote Tweets 10.3K Likes

"GUNS"-$30
HEY KIDS! COME BUY SOME TOTALLY LEGAL "GUNS"!
-VIRGINIA TOBACCO
-CLASSIC TOBACCO
-MINT
-MENTHOL
-CUCUMBER
-MANGO
-CREME
-FRUIT
PFFFT!

NO NO, BRIANNE! THAT'S NOT THE SORT OF CLOWN THE KIDS ARE INTO NOWADAYS!

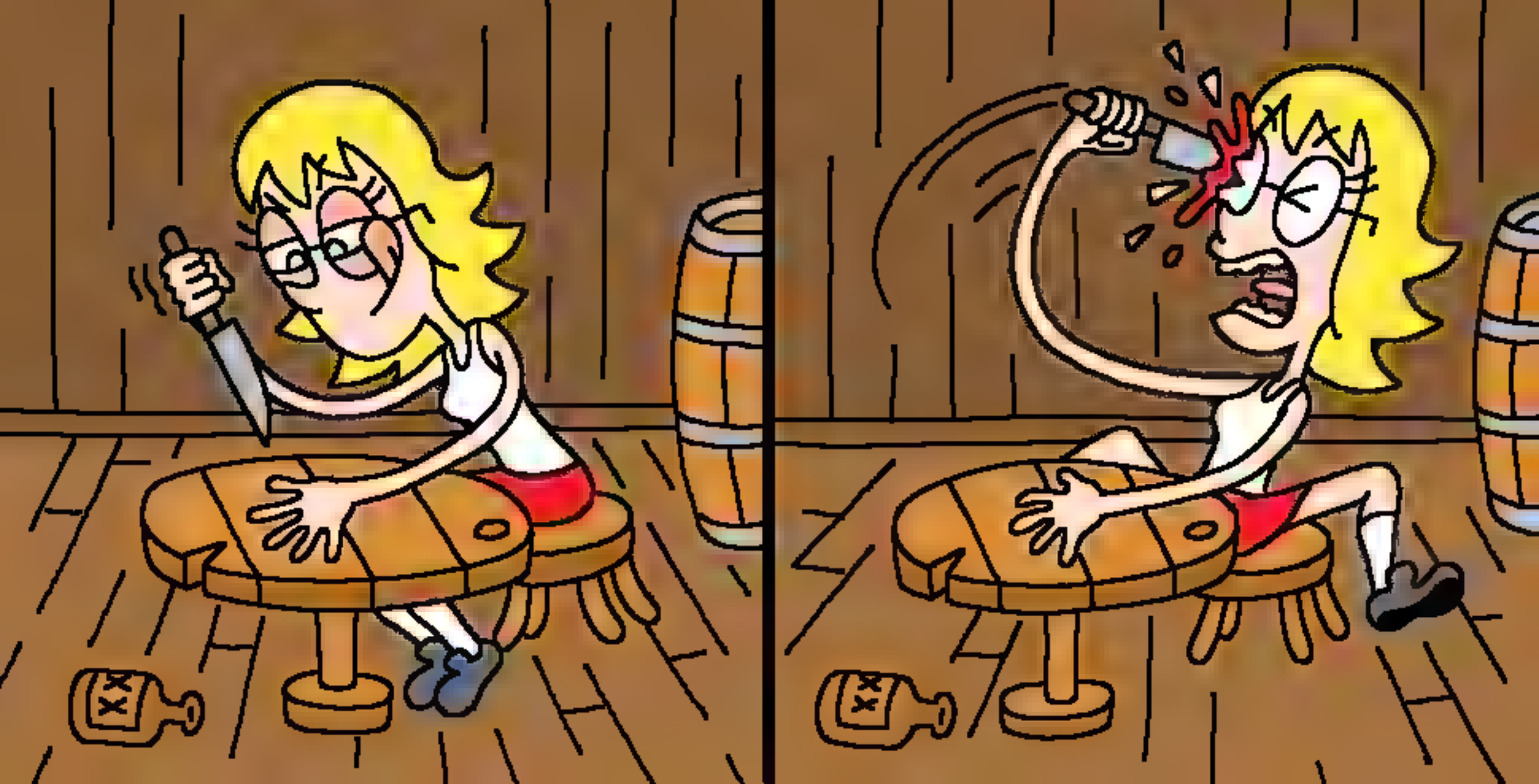

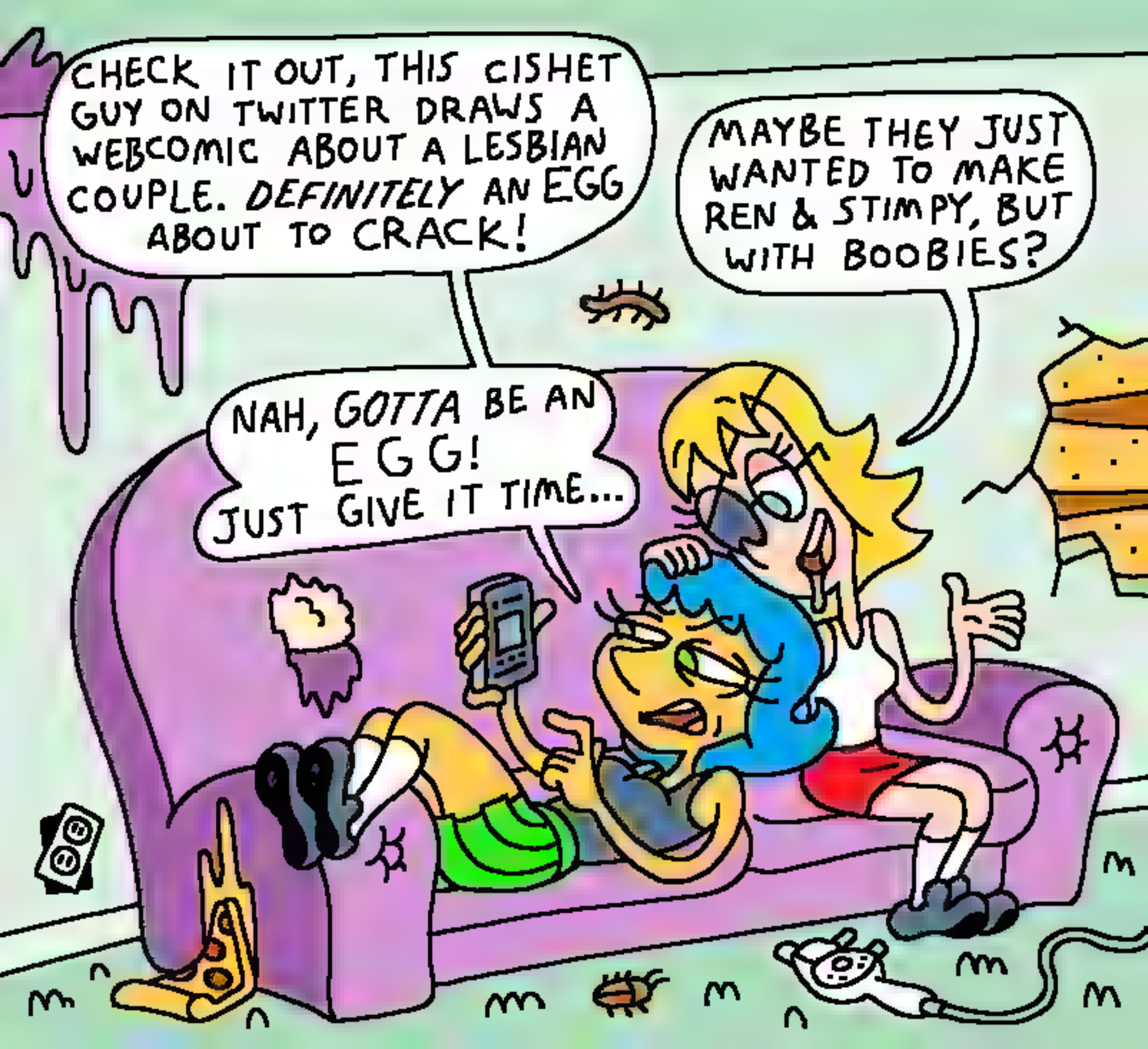
CHECK IT OUT, THIS CISHET GUY ON TWITTER DRAWS A WEBCOMIC ABOUT A LESBIAN COUPLE. DEFINITELY AN EGG ABOUT TO CRACK!
MAYBE THEY JUST WANTED TO MAKE REN & STIMPY, BUT WITH BOOBIES?
NAH, GOTTA BE AN EGG! JUST GIVE IT TIME...

JUST ONE TUBE OF LESBIAN SEX LUBE, PLEASE.
BRILLIANT!! NOW NO ONE WILL SUSPECT THAT IT WAS US!

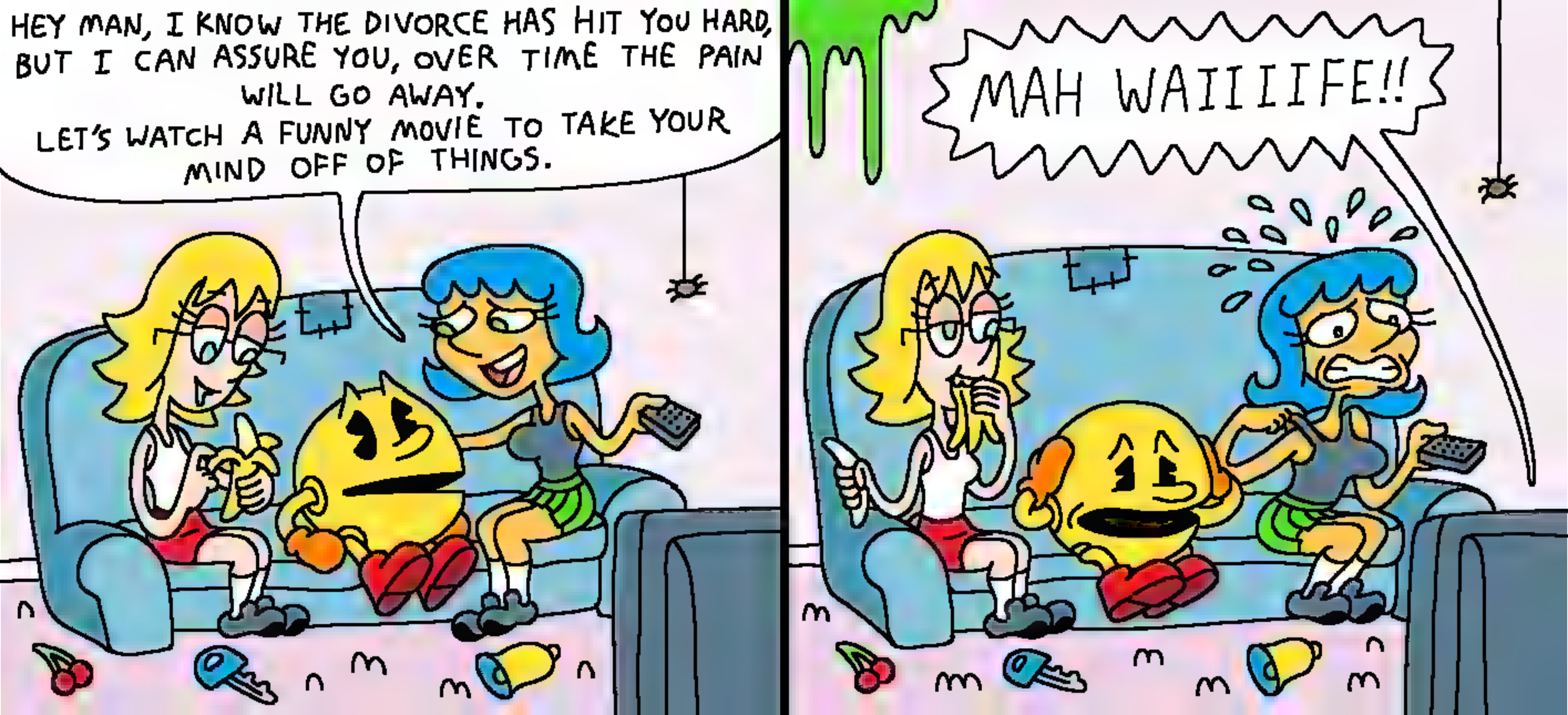
HEY MAN, I KNOW THE DIVORCE HAS HIT YOU HARD, BUT I CAN ASSURE YOU, OVER TIME THE PAIN WILL GO AWAY.
LET'S WATCH A FUNNY MOVIE TO TAKE YOUR MIND OFF OF THINGS.
MAH WAIIIIFE!!

IT'S TRUE! I ALSO ONLY LIKE PLAYING GOOD GAMES, SO NOTHING ELECTRONIC ARTS HAS PUBLISHED IN THE LAST DECADE...

BRIANNE, I... LIKE-LIKE YOU...
$5 DVD

THE SUPREME COURT IS OUT OF CONTROL! NOW THEY JUST RULED THAT ALL JRPGS THAT COME STATESIDE NEED A *HIGHER* RANDOM ENCOUNTER RATE!

AND IT GOES INTO EFFECT IMMEDIATELY IN STATES THAT HAVE CHRONO TRIGGER LAWS!

OOOOOOHHH... I LIKE-LIKE YOU TOO!

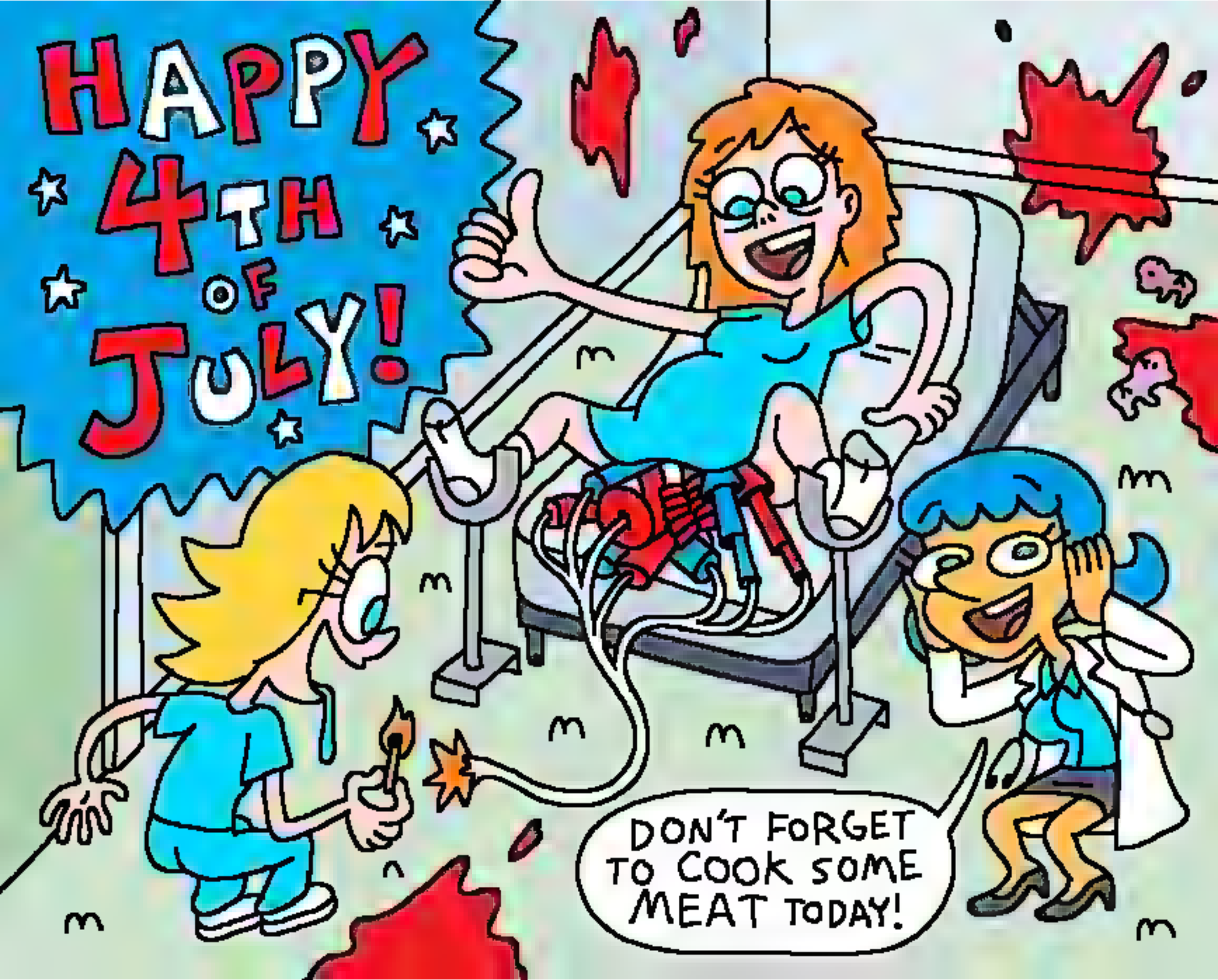
HAPPY 4TH OF JULY!
DON'T FORGET TO COOK SOME MEAT TODAY!

WACKY LESBIAN HOUR.

WLH.

Keefjawstag

TOUCH BOOBY? GOOD CALL! I LOVE TO TOUCH BOOBY!

BRIANNE, I'M FLATTERED AS ALWAYS, BUT I'M A BIT BUSY AT THE MOMENT. I SAW SOMEONE BUYING A SODASTREAM AT TARGET AND NEED TO FIND THEIR CONTACT INFORMATION ASAP!

TELL YOU WHAT, IF YOU CAN SUCCESSFULLY TAKE THE GARBAGE OUT, YOU CAN, UH, GO TO TOWN WHEN YOU GET BACK.

WHUH DO I DO?

LESLIE METER

YEAH, I CAN TAKE OUT THE TRASH!! AND WHEN I GET BACK, IT'LL BE A BOOBY BONANZA!!

OH YEAH! MY SKIRT HAS POCKETS! MAYBE I SHOULD PUT SOMETHING IN THERE BEFORE I STEP OUT?

WHAT SHOULD I BRING WITH ME?

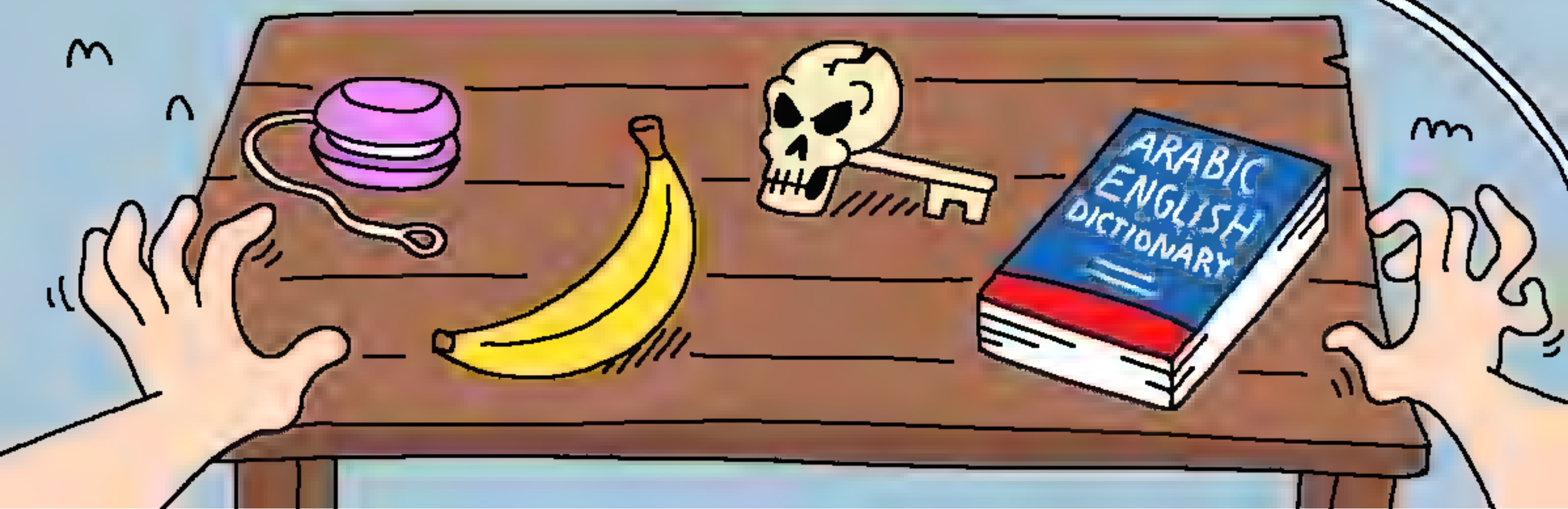

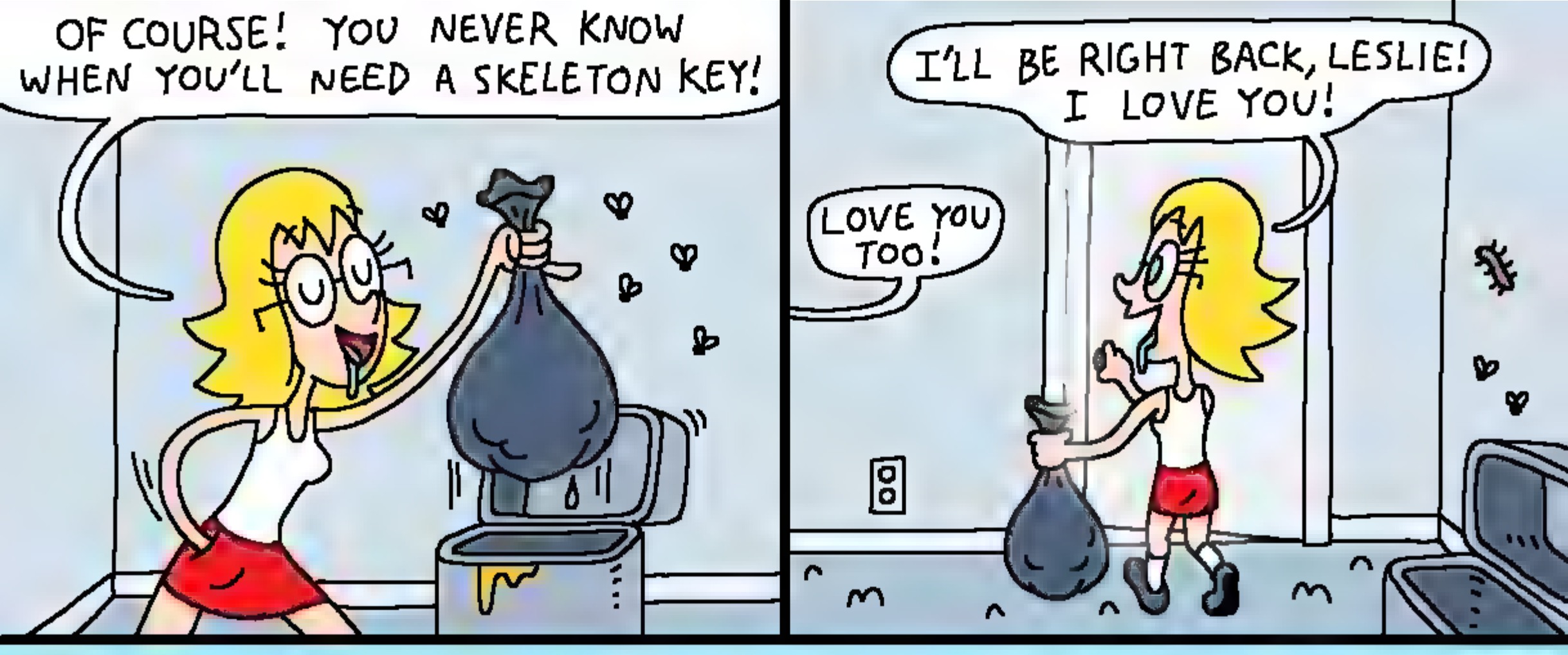
OF COURSE! YOU NEVER KNOW WHEN YOU'LL NEED A SKELETON KEY!
I'LL BE RIGHT BACK, LESLIE! I LOVE YOU!
LOVE YOU TOO!

WACKY LESBIAN
QUEST
BY KEITH STACK
EMPIRE CITY CASINO
DUUUH, WHERE'D OUR GARBAGE CAN GO? IT'S USUALLY HERE. I NEED TO THROW THIS TRASH INTO THAT CAN BEFORE I CAN GO BACK IN FOR BOOBY TIME. I GOTTA FIND IT!! BUT WHERE SHOULD I LOOK?

OKAY, STOP! NOBODY IS GOING ANYWHERE UNTIL YOU LAUGH AT THE DITECH.COM REFERENCE...
I ASSURE YOU, IT IS VERY FUNNY.

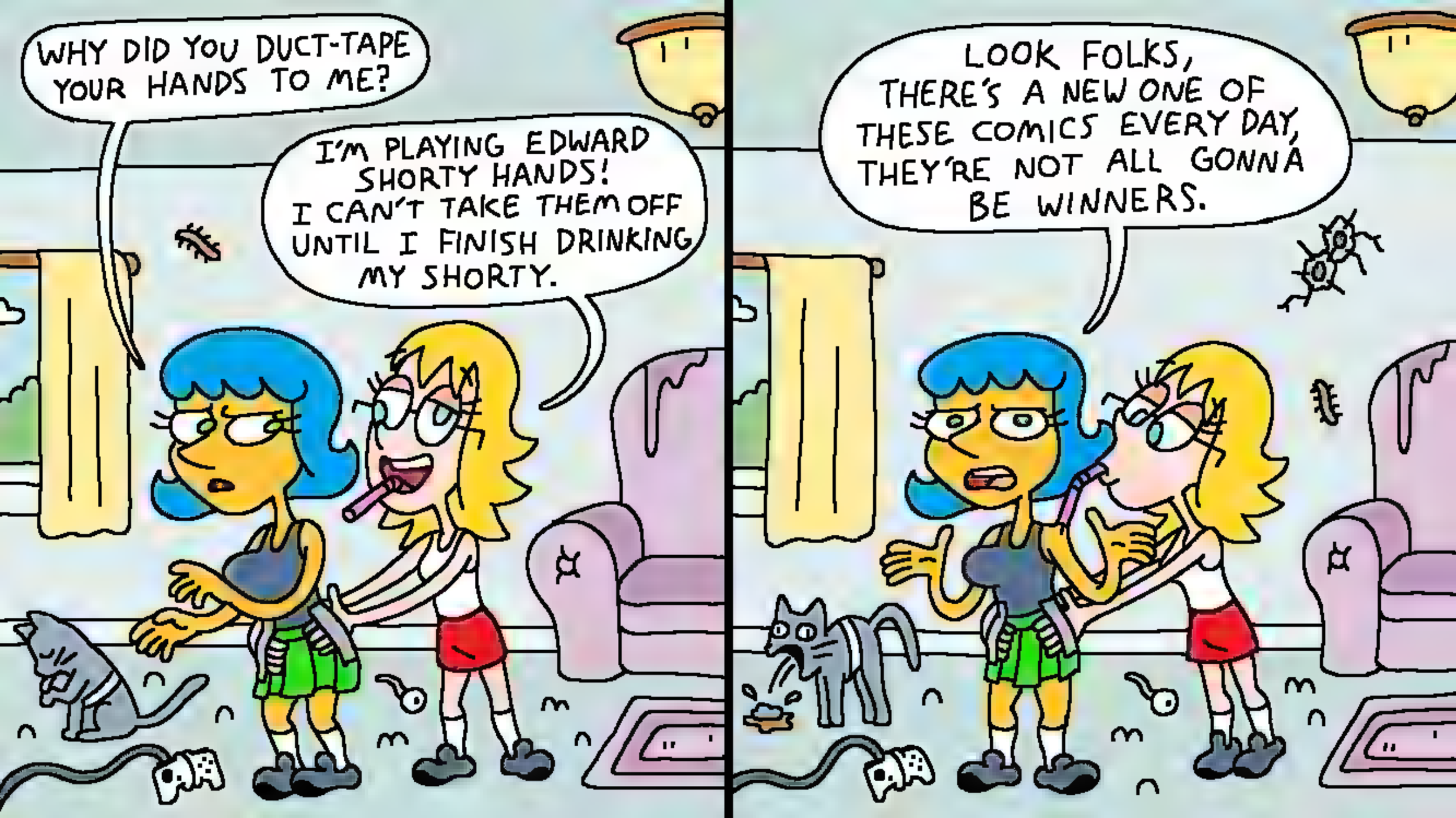
WHY DID YOU DUCT-TAPE YOUR HANDS TO ME?
I'M PLAYING EDWARD SHORTY HANDS! I CAN'T TAKE THEM OFF UNTIL I FINISH DRINKING MY SHORTY.
LOOK FOLKS, THERE'S A NEW ONE OF THESE COMICS EVERY DAY, THEY'RE NOT ALL GONNA BE WINNERS.

IMAGINE IF YOU COULD TRAVEL BACK IN TIME AND TALK TO YOUR YOUNGER SELF.
IS THERE VR IN THE FUTURE?
IS IT COOL?
YEAH.
EH, IT'S OKAY I GUESS.

GOD, I KNOW I DON'T PRAY VERY OFTEN, BUT IF YOU COULD, PLEASE BLESS OUR COUNTRY WITH A FEW POLITICAL ASSASSINATIONS.

WHAT'S THE MATTER? ARE YOU STILL UPSET THAT NOBODY LAUGHED AT THE DITECH REFERENCE?

I DON'T WANT TO TALK ABOUT IT.

WOULD IT CHEER YOU UP IF I PEED ON NYTIMES OPINION COLUMNIST PAMELA PAUL'S FACE?

DO I SEE A SMILE?

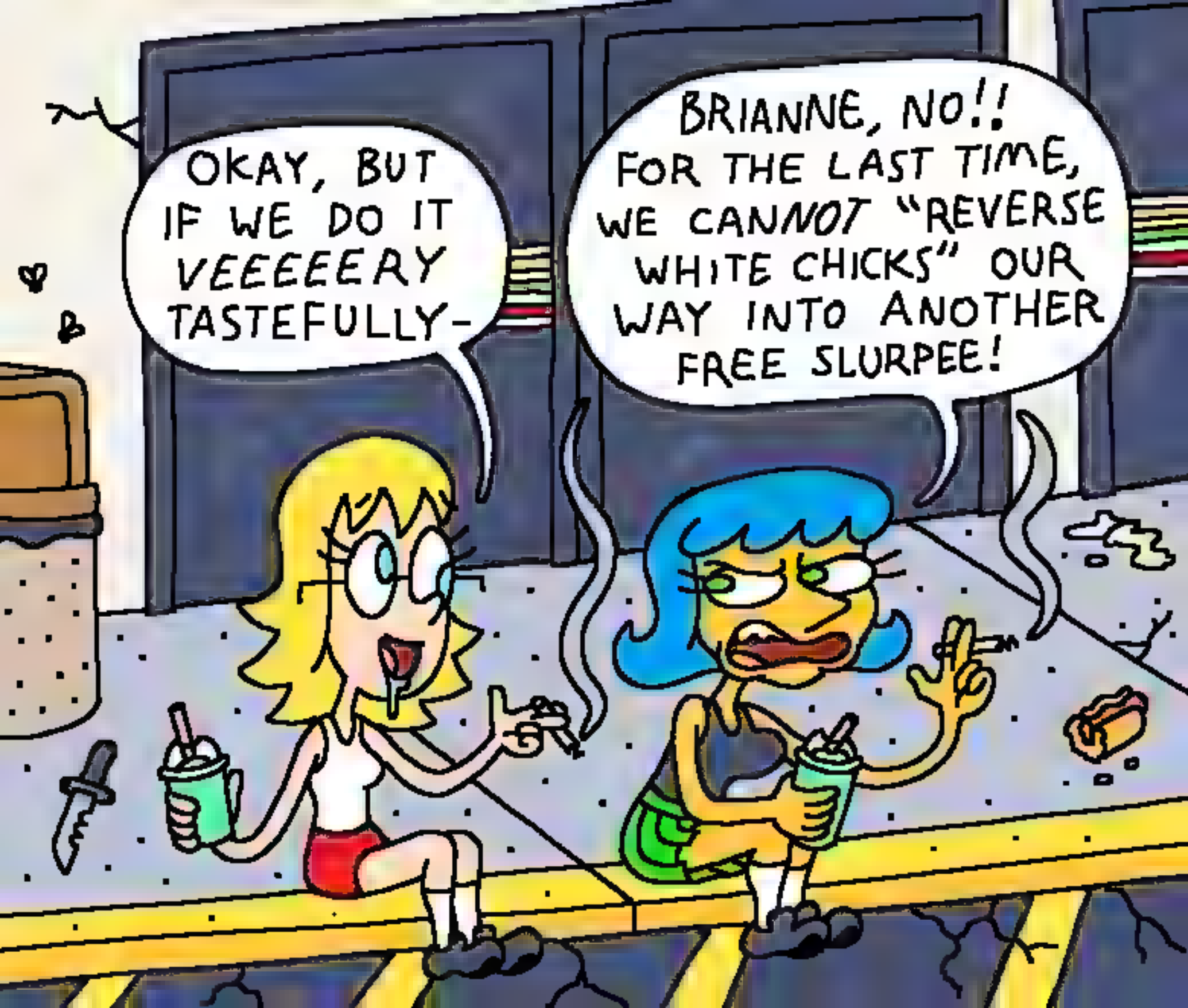
OKAY, BUT IF WE DO IT VEEEEERY TASTEFULLY-
BRIANNE, NO!! FOR THE LAST TIME, WE CANNOT "REVERSE WHITE CHICKS" OUR WAY INTO ANOTHER FREE SLURPEE!

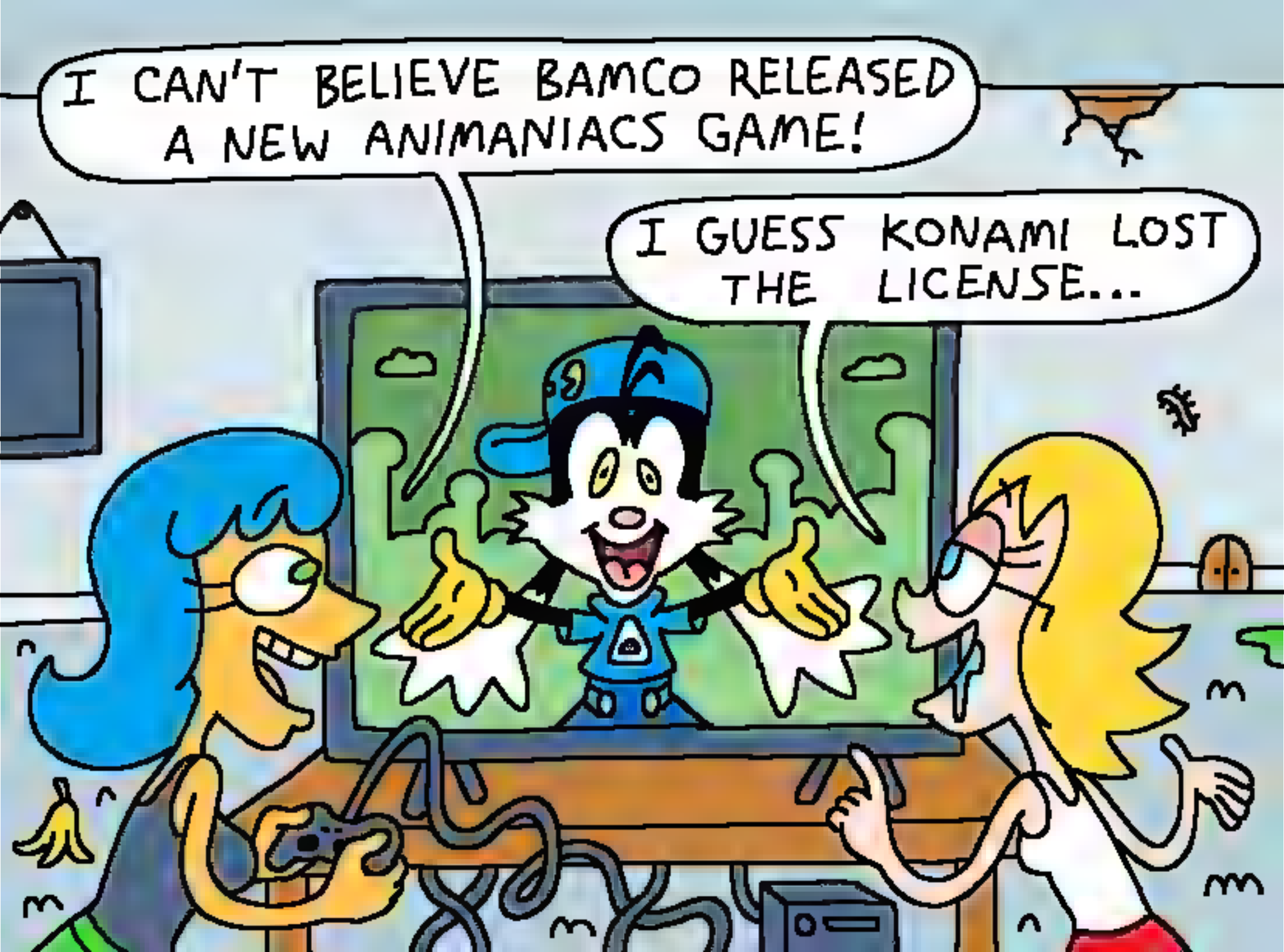
I CAN'T BELIEVE BAMCO RELEASED A NEW ANIMANIACS GAME!
I GUESS KONAMI LOST THE LICENSE...

FWIP!

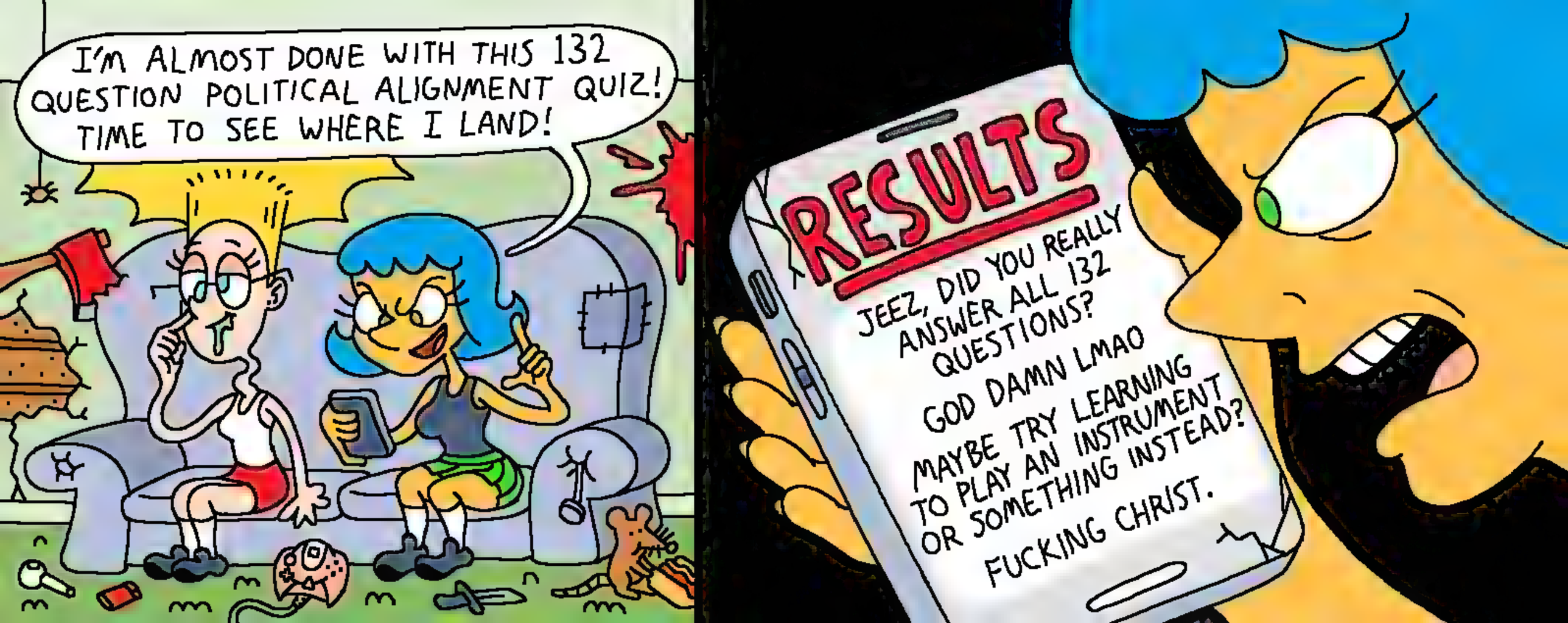
I'M ALMOST DONE WITH THIS 132 QUESTION POLITICAL ALIGNMENT QUIZ! TIME TO SEE WHERE I LAND!
RESULTS
JEEZ, DID YOU REALLY ANSWER ALL 132 QUESTIONS?
GOD DAMN LMAO
MAYBE TRY LEARNING TO PLAY AN INSTRUMENT OR SOMETHING INSTEAD?
FUCKING CHRIST.

SEE, YOU *THINK* SHE'S GOING TO SAY, "YOU SUNK MY BATTLESHIP!" BUT INSTEAD, SHE SAYS, "LOST ANOTHER LOAN TO DITECH!" IT'S VERY FUNNY.

OH, NO, I GET THE JOKE, *I* JUST DIDN'T FIND IT VERY FUNNY.

OKAY, I DON'T THINK YOU QUITE GET THE JOKE THEN. YOU SEE, IN THE EARLY 2000s THERE WERE THESE COMMERCIALS...

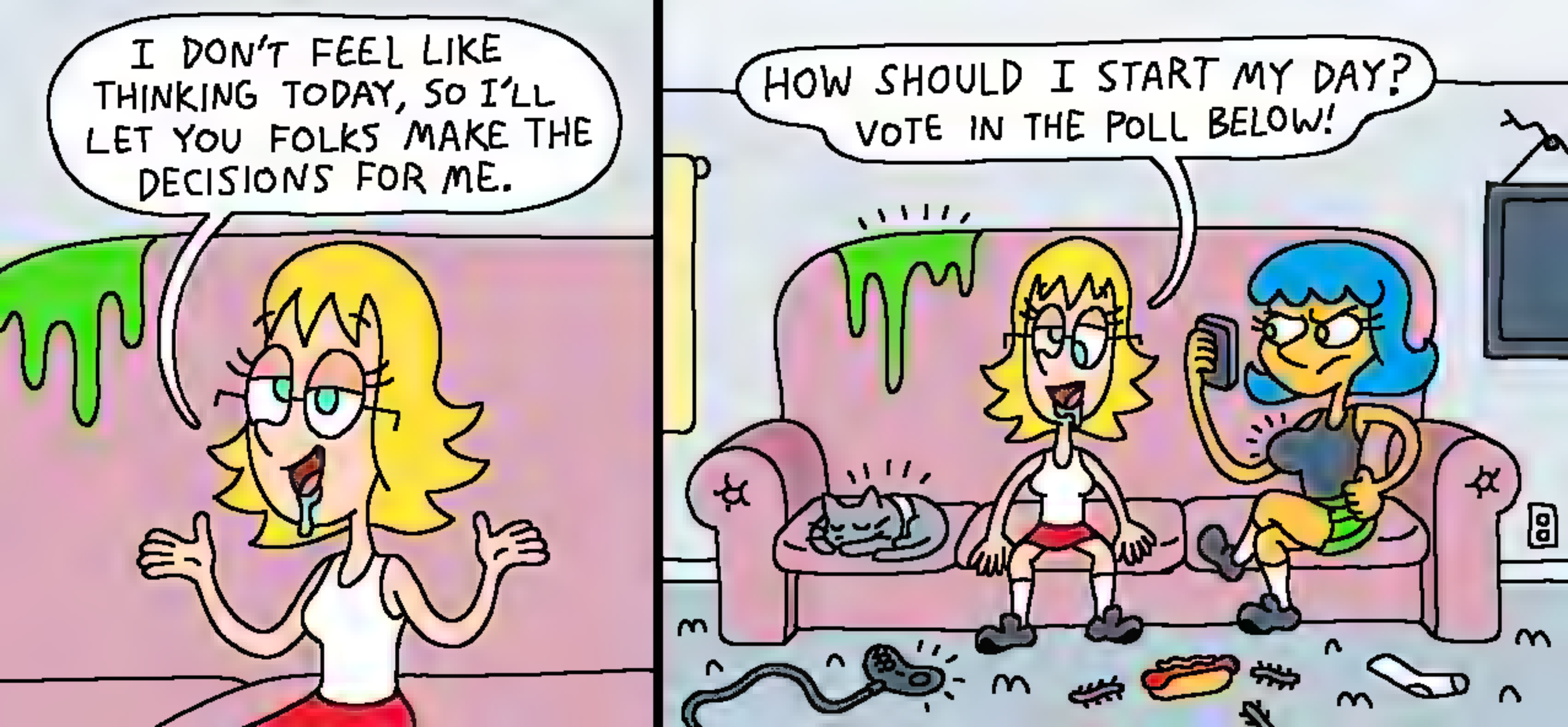
I DON'T FEEL LIKE THINKING TODAY, SO I'LL LET YOU FOLKS MAKE THE DECISIONS FOR ME.
HOW SHOULD I START MY DAY? VOTE IN THE POLL BELOW!

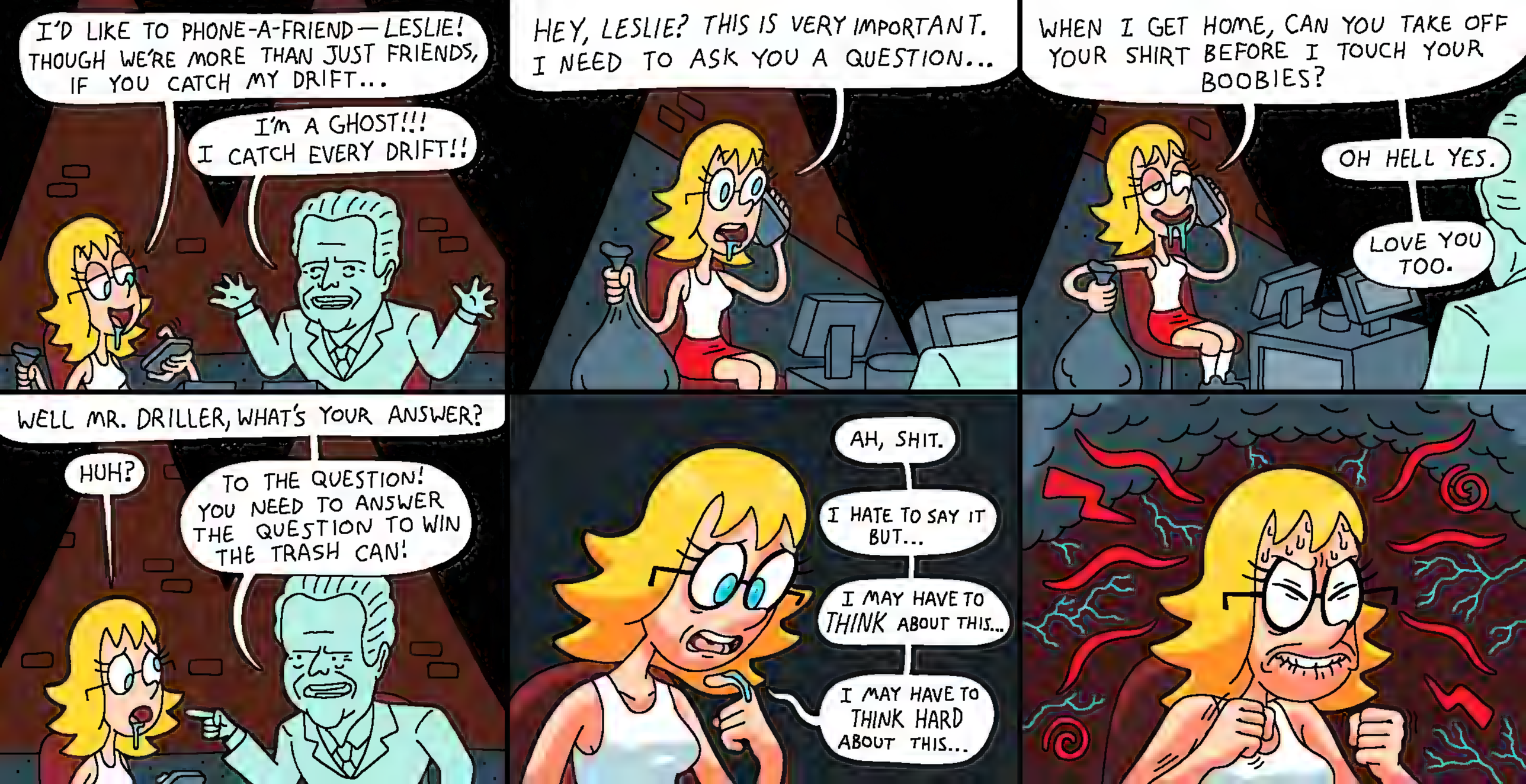
I'D LIKE TO PHONE-A-FRIEND—LESLIE! THOUGH WE'RE MORE THAN JUST FRIENDS, IF YOU CATCH MY DRIFT...
I'M A GHOST!!! I CATCH EVERY DRIFT!!
HEY, LESLIE? THIS IS VERY IMPORTANT. I NEED TO ASK YOU A QUESTION...
WHEN I GET HOME, CAN YOU TAKE OFF YOUR SHIRT BEFORE I TOUCH YOUR BOOBIES?
OH HELL YES.
LOVE YOU TOO.
WELL MR. DRILLER, WHAT'S YOUR ANSWER?
HUH?
TO THE QUESTION! YOU NEED TO ANSWER THE QUESTION TO WIN THE TRASH CAN!
AH, SHIT.
I HATE TO SAY IT BUT...
I MAY HAVE TO THINK ABOUT THIS...
I MAY HAVE TO THINK HARD ABOUT THIS...

I'VE HEARD LESLIE TALK ABOUT BDS A LOT. I REMEMBER BECAUSE IT'S ONE LETTER AWAY FROM FUNNY SEX TERM. I'M PRETTY SURE SHE SUPPORTS IT...

WE'VE EATEN A LOT OF CHOCO TACOS TOGETHER, AND WE OWN AN ATARI LYNX...

SO THAT MEANS...

THAT...

AHA!! I'VE FIGURED IT OUT!!!

THIS SHIT SUCKS!! THAT'S MY TRASH CAN YOU STOLE!

FUCK YOU, GHOST REGIS! NOBODY MAKES ME THINK THAT HARD!

MY EYES!

YEAH, I BET THE CAN FELL DOWN THIS GAPING MANHOLE! BETTER HOP INSIDE...
HEY NOW, HOLD UP JUST A MOMENT THERE, MISSY!
I AM NOT SO CERTAIN THAT MANHOLE ACTUALLY WON THE VOTE. I DEMAND A RECOUNT!
DUUUUUUUUUUUUUUUUUUUUUUU

THAT CAN'S GOTTA BE HERE SOMEWHERE!
FART

HRNGH!

WHAM!

IT MIGHT TAKE ME A WHILE TO KICK DOWN THIS SKELETON DOOR. DO YOU FOLKS MIND CHECKING IN ON LESLIE TO SEE IF SHE NEEDS ANYTHING?

Leslie Muto
AGE: 12,002 DAYS
HP: 420/500

HUNGER:
PEE:
POO:
NICOTINE WITHDRAWEL:
EXISTENTIAL ANXIETY:

HUNGER:
WHERE'S THAT CAN AT?
OH! OH THANK GOD! HEY BUDDY, CAN YOU HELP ME OUT? I'VE GOTTA PULL MYSELF TOGETHER BEFORE MY WIFE GETS HOME! CAN YOU GRAB MY ARMS AND GIVE 'EM TO ME?

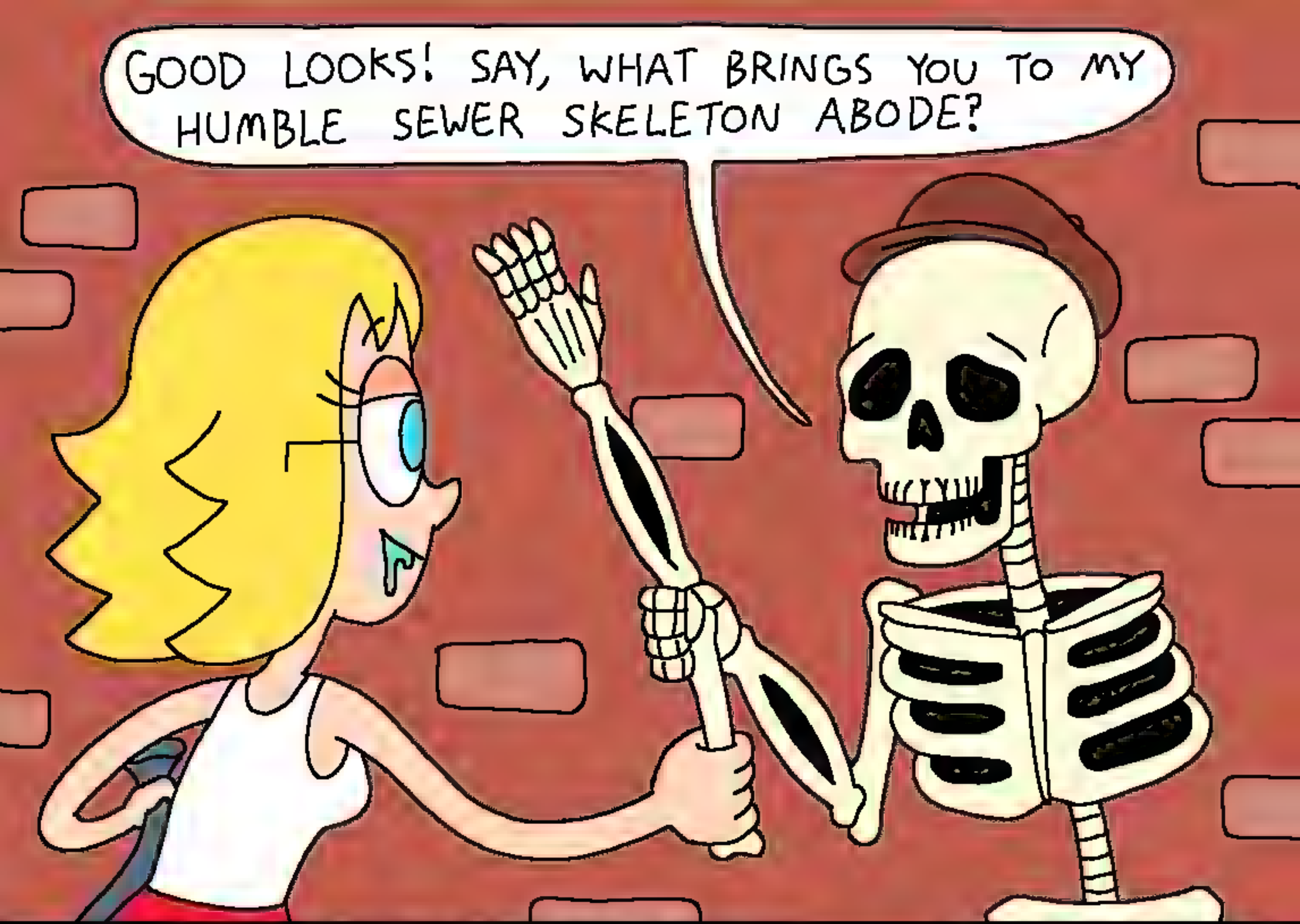

(A) I NEED TO FIND MY CAN.

(B) PLEASE GIVE ME YOUR HAT.

(C) DID YOU KNOW THE DIGDUG GUY IS MR. DRILLER'S DAD?

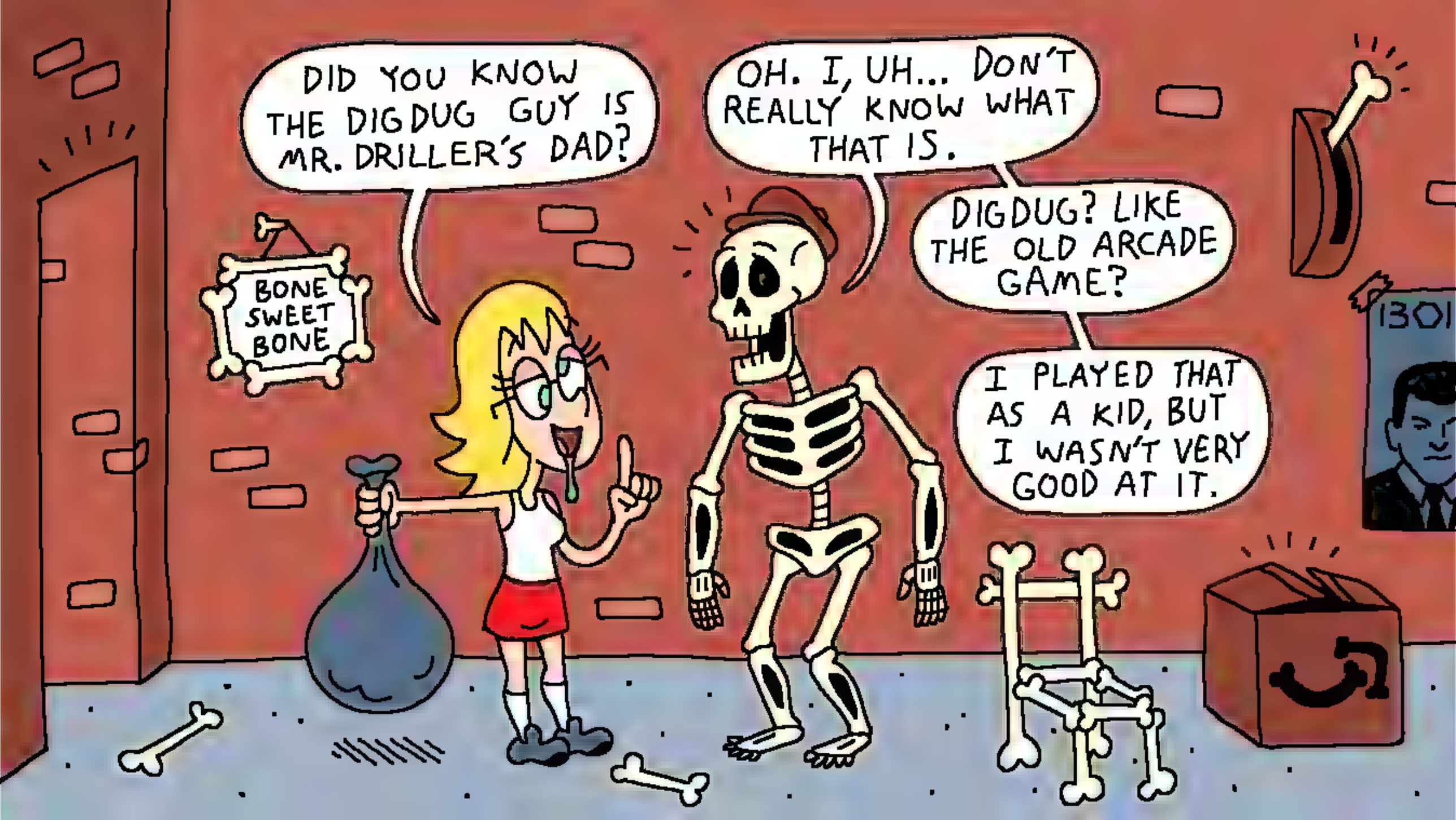
DID YOU KNOW THE DIGDUG GUY IS MR. DRILLER'S DAD?
OH. I, UH... DON'T REALLY KNOW WHAT THAT IS.
DIGDUG? LIKE THE OLD ARCADE GAME?
I PLAYED THAT AS A KID, BUT I WASN'T VERY GOOD AT IT.
BONE SWEET BONE
1301

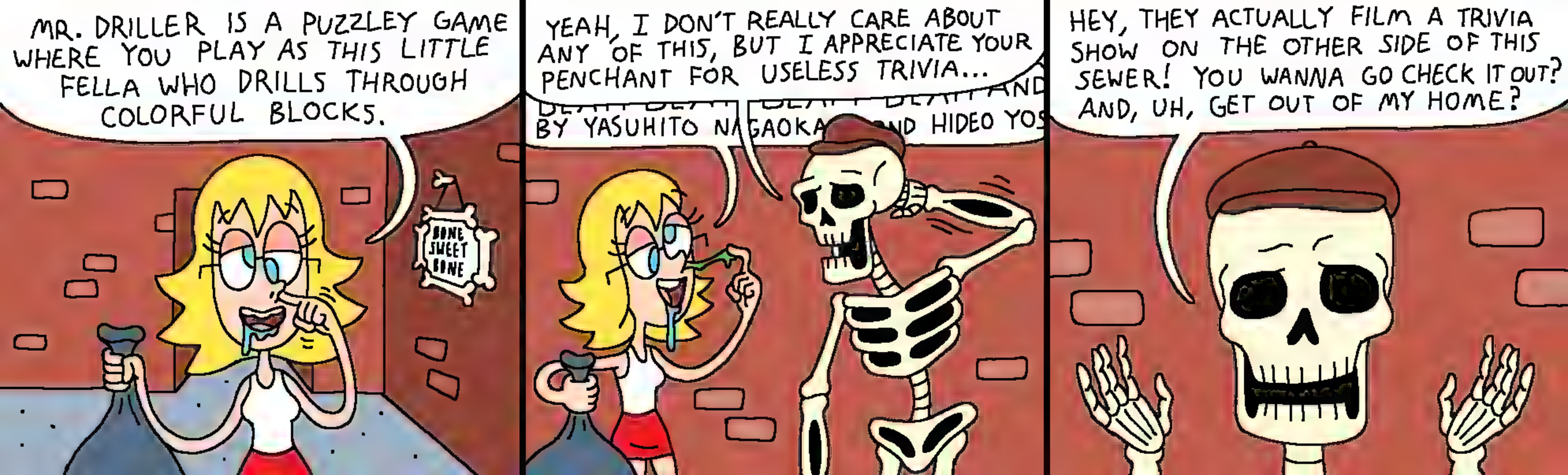
MR. DRILLER IS A PUZZLEY GAME WHERE YOU PLAY AS THIS LITTLE FELLA WHO DRILLS THROUGH COLORFUL BLOCKS.
BONE SWEET BONE
YEAH, I DON'T REALLY CARE ABOUT ANY OF THIS, BUT I APPRECIATE YOUR PENCHANT FOR USELESS TRIVIA...
BY YASUHITO NAGAOKA
HIDEO YOS
HEY, THEY ACTUALLY FILM A TRIVIA SHOW ON THE OTHER SIDE OF THIS SEWER! YOU WANNA GO CHECK IT OUT? AND, UH, GET OUT OF MY HOME?

GREAT, GREAT! IT'S RIGHT THIS WAY, OVER HERE, AWAY FROM MY HOME. DON'T WORRY ABOUT THE DOOR, I'LL, UH, REPLACE IT.

OKAY, HAVE FUN, BYE!

HELLO, I'M THE GHOST OF REGIS PHILBIN. I LIVE IN THE SEWERS NOW! YOU'RE TONIGHT'S FIRST CONTESTANT ON WHO WANTS TO WIN THIS TRASH CAN THAT I STOLE FROM RIGHT ABOVE THIS SEWER!!

FIRST THINGS FIRST, YOUNG LADY, WHAT IS YOUR NAME?

MR. DRILLER.

I JUST REMEMBERED THAT I DON'T HOLD A MICROPHONE ON THIS SHOW. MR. DRILLER, IS IT? WHAT A LOVELY NAME! *NOW*, IF YOU CAN ANSWER THIS ONE QUESTION YOU WILL WIN THAT STOLEN TRASH CAN!!

Which of the following products does the BDS movement encourage consumers to boycott?

- A: Choco Taco
- B: Atari Lynx
- C: SodaStream
- D: BlueChew

NOW KEEP IN MIND, AS PER THE RULES, THE TWITTER VOTERS *CANNOT* ANSWER THIS QUESTION FOR YOU. *HOWEVER*, YOU *CAN* USE ONE OF THESE LIFELINES: 50:50, PHONE-A-FRIEND...

OR ASK THE AUDIENCE!

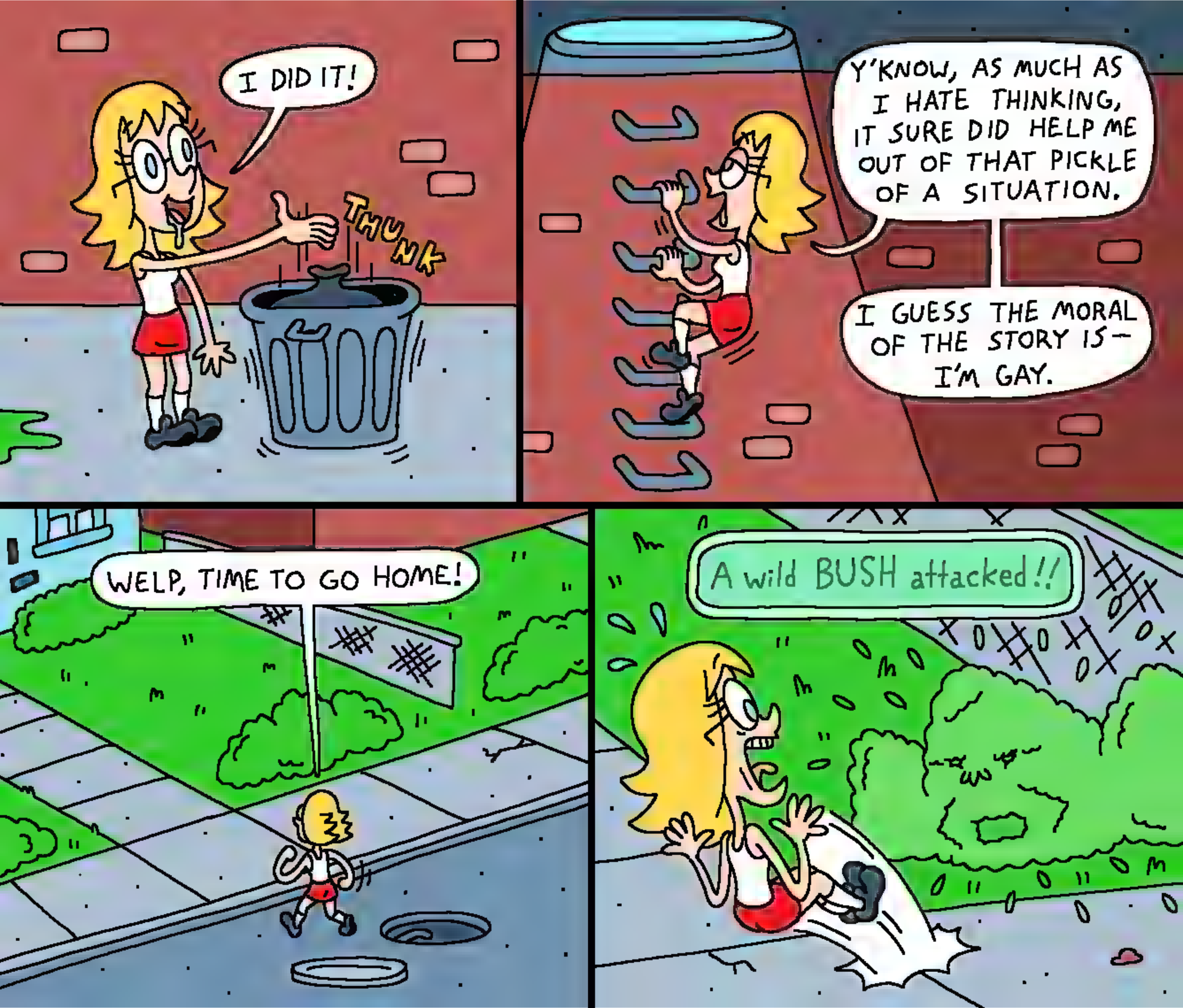
I DID IT!
THUNK
Y'KNOW, AS MUCH AS I HATE THINKING, IT SURE DID HELP ME OUT OF THAT PICKLE OF A SITUATION.
I GUESS THE MORAL OF THE STORY IS— I'M GAY.
WELP, TIME TO GO HOME!
A wild BUSH attacked!!

REMEMBER TO KILL ALL SPOTTED LANTERNFLIES WITHOUT HESITATION

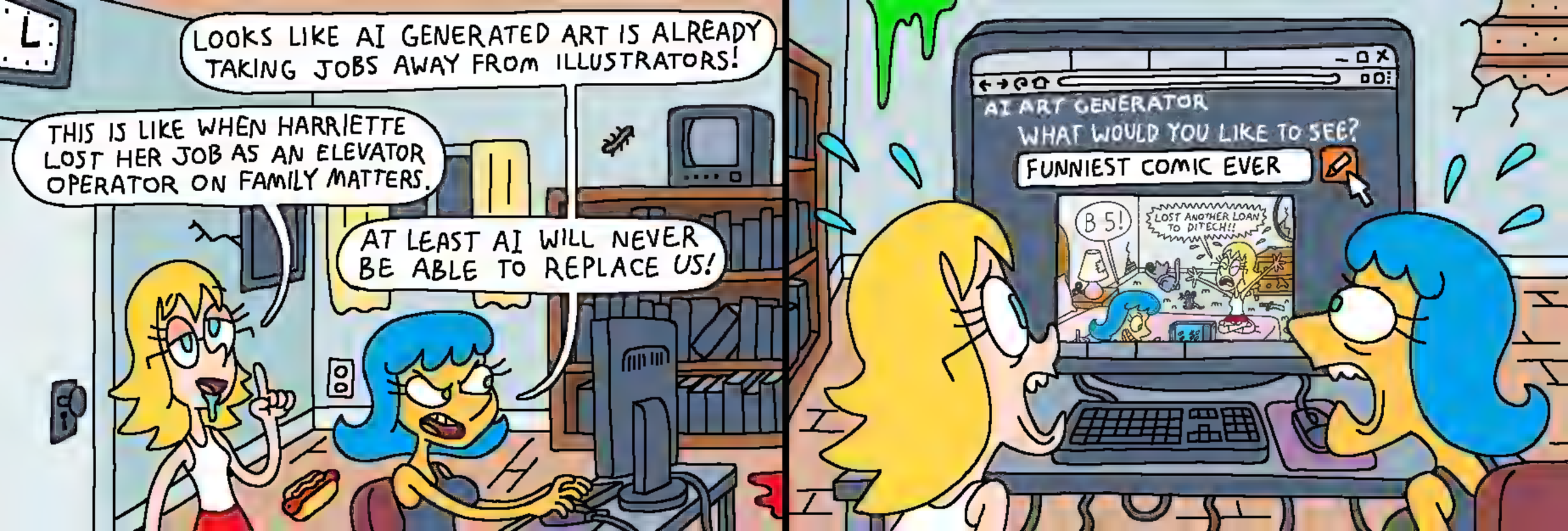
LOOKS LIKE AI GENERATED ART IS ALREADY TAKING JOBS AWAY FROM ILLUSTRATORS!
THIS IS LIKE WHEN HARRIETTE LOST HER JOB AS AN ELEVATOR OPERATOR ON FAMILY MATTERS.
AT LEAST AI WILL NEVER BE ABLE TO REPLACE US!
AI ART GENERATOR
WHAT WOULD YOU LIKE TO SEE?
FUNNIEST COMIC EVER
B 5!
LOST ANOTHER LOAN TO DITECH!!

BRIANNE, I NEED MY PHONE! I'VE RECOGNIZED A PATTERN IN THE NAMES OF SOCIAL MEDIA GIMMICK ACCOUNTS, AND THE WORLD NEEDS TO KNOW OF MY DISAPPROVAL!
HOLD UP, THIS IS PERFECT CONTENT FOR MY "CRAZY ASS MOMENTS IN LESLIE GOING HARD GOBLIN MODE" ACCOUNT.

DEAR GOD, WHO IS THAT GIANT INVISIBLE LADY?

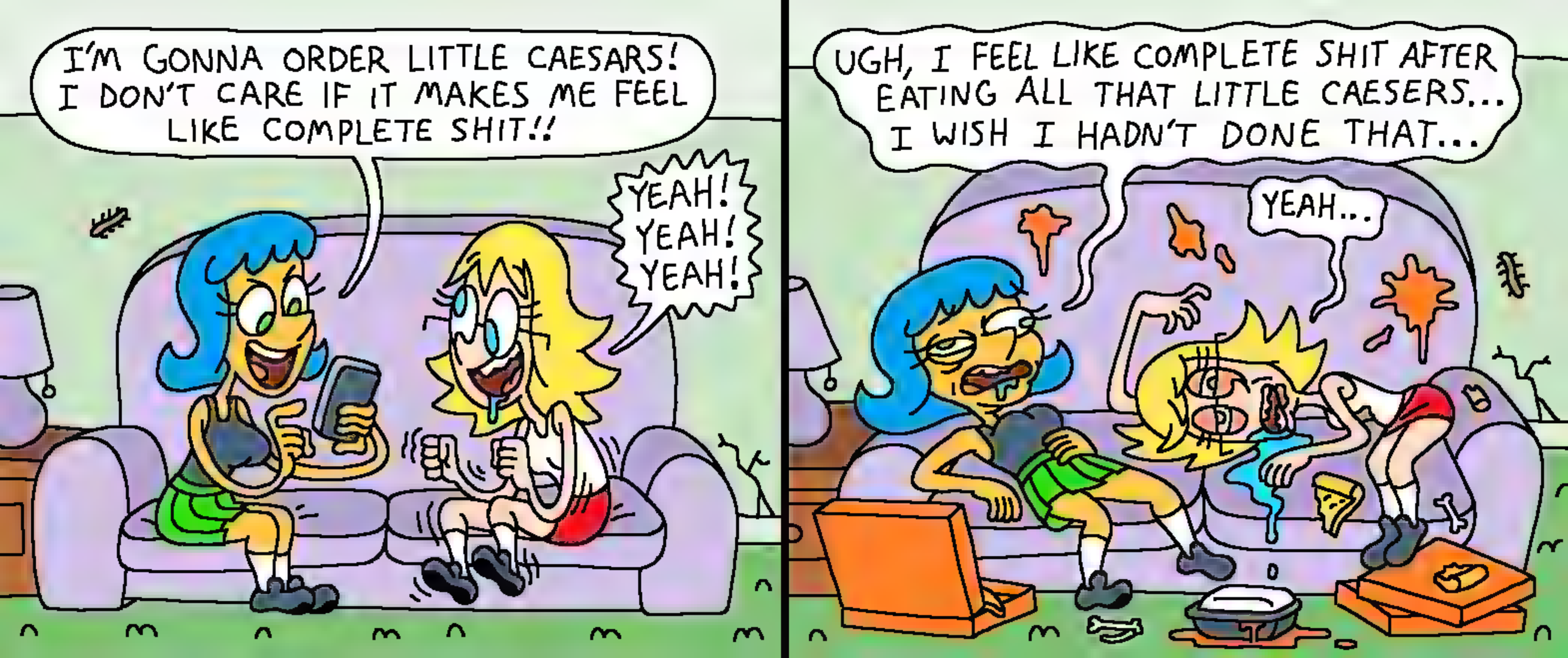
I'M GONNA ORDER LITTLE CAESARS! I DON'T CARE IF IT MAKES ME FEEL LIKE COMPLETE SHIT!!
YEAH! YEAH! YEAH!
UGH, I FEEL LIKE COMPLETE SHIT AFTER EATING ALL THAT LITTLE CAESERS... I WISH I HADN'T DONE THAT...
YEAH...

REGARDING THE TERM "TENDERQUEER", IT'S IMPORTANT TO KEEP IN MIND THAT...
MMMM... TENDERQUEERS...
CLICKETY-CLACK!
CHICKEN TENDERS
Tyson
100%

SURE, WE MAY HAVE TO LIVE THROUGH UNPRECEDENTED CLIMATE CATASTROPHE, NONSTOP PANDEMICS, AND AN IMPENDING GLOBAL ECONOMIC COLLAPSE, BUT BEING WITH YOU STILL MAKES ME FEEL LUCKY TO BE ALIVE AT THIS MOMENT IN TIME.
AH CRAP, THE SORTA PEOPLE WHO MAKE COMICS THIS SWEET AND SACCHARINE ON TWITTER ALWAYS WIND UP GETTING EXPOSED AS PEDOS OR ABUSIVE WEIRDOS! WE NEED TO FILTH UP THIS COMIC FAST!!
FUCK! SHIT! CUNT!
QUICKLY BRIANNE, START CUSSING!
UH, UH... CONSARN IT!!
VIOLENCE
CRIME

NOWADAYS, TO MAKE DECENT MONEY AS AN INTERNET CREATOR, ONE MUST OFTEN DEFACE THEIR WORK BY PROMOTING SOME ABSURD HOGWASH. IN AN EFFORT TO RETURN POWER TO CREATORS, WE'VE DECIDED TO TAKE THE OPPOSITE APPROACH.

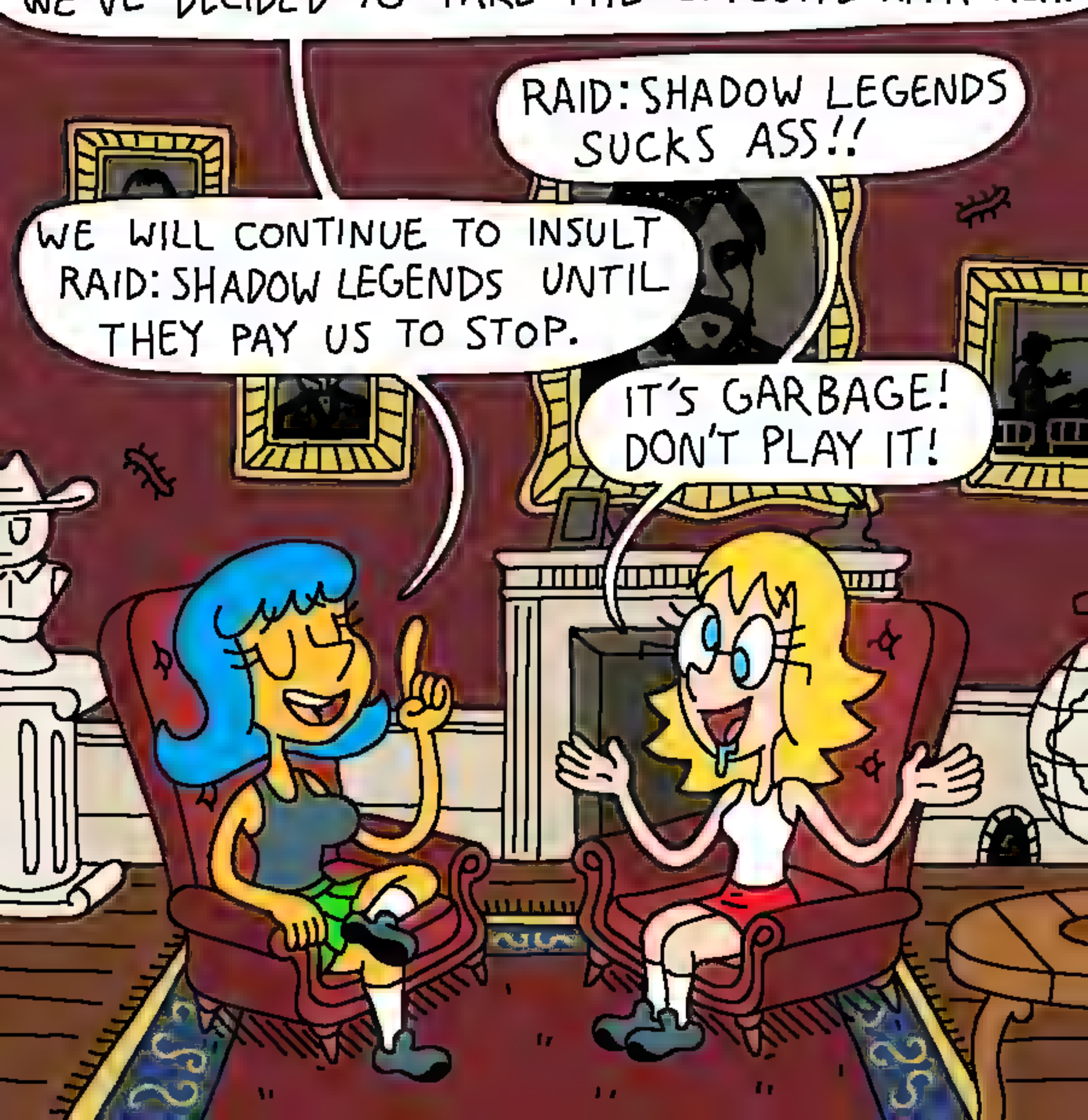

THIS SAYS A LOT ABOUT SOCIETY.
Society

THANKS for 80k

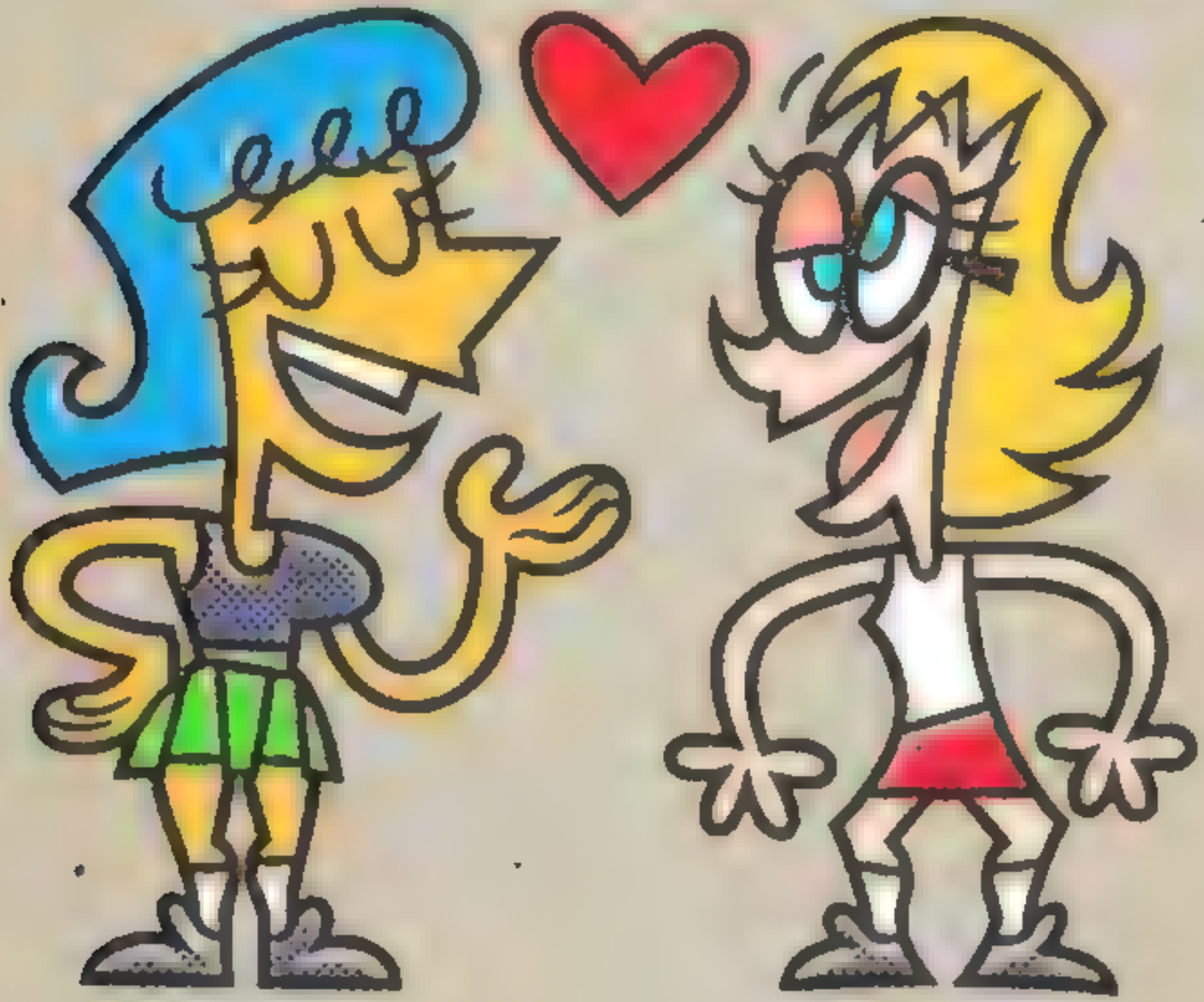

I FEEL LIKE I CAN'T STAND! IS THAT OKAY, BRIANNE? CAN I SIT-
BLAM! BLAM! BLAM!
NO, BRIANNE, I ASKED YOU TO WAX MY PUSSY!
OH, WHOOPS.

TWITTER IS PISSING ME THE FUCK OFF TODAY.
SIGH... IMAGINE WHAT OUR LIVES WOULD BE LIKE IF WE WERE FILTHY STINKING RICH...
TWITTER IS PISSING ME THE FUCK OFF TODAY.

I CAN'T BELIEVE THIS GAME GOT AN 'E' RATING.
WHY'S THAT?
YOU LITERALLY PLAY AS A NAKED BOOBY IN THIS GAME!
KIRBY IS NOT A BOSOM!

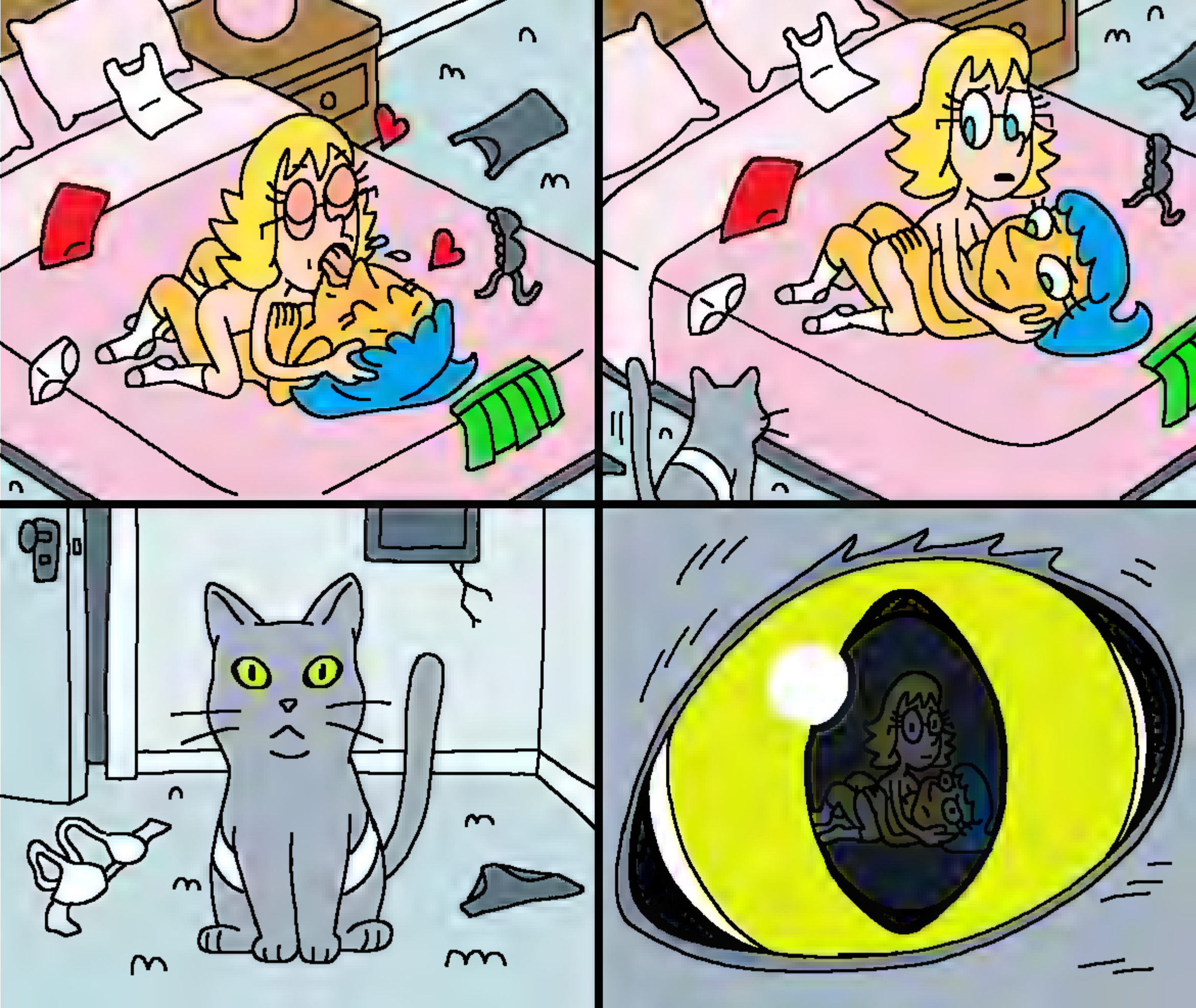

I LOST MY BONES, LESLIE!
WHAT THE FUCK? WHERE DID YOUR BONES GO?
THEY'RE GONE.

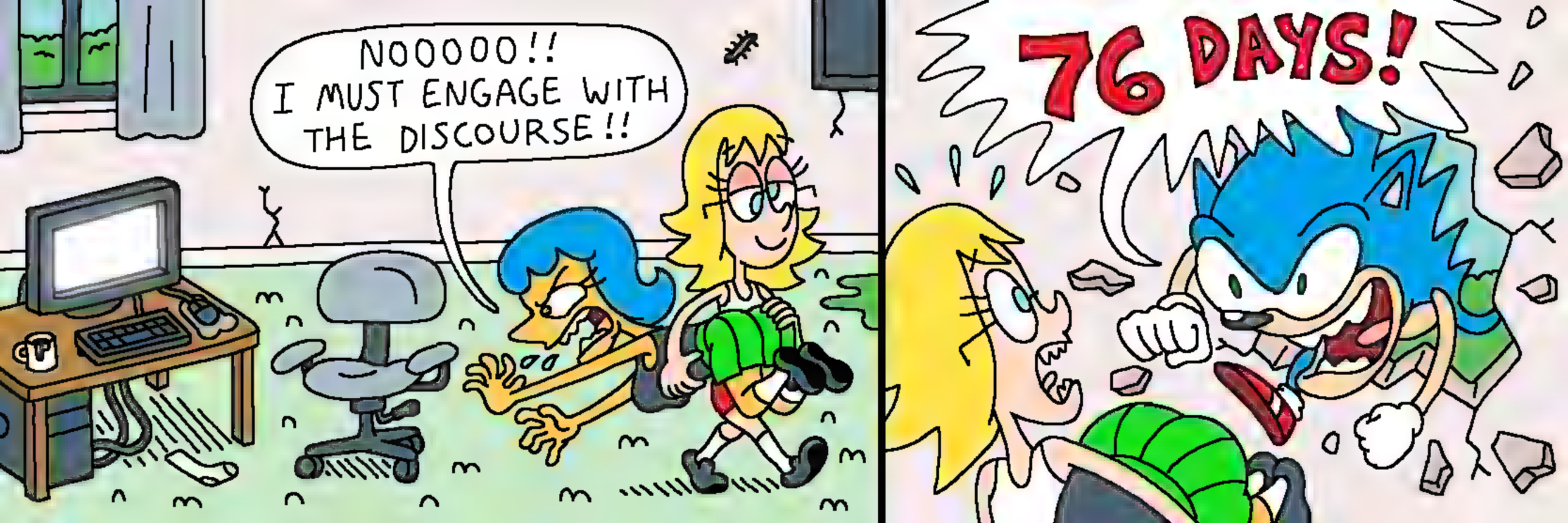
NOOOOO!! I MUST ENGAGE WITH THE DISCOURSE!!
76 DAYS!

LESLIE, I NEED ANOTHER SWAB.
YOU CAN'T KEEP LOSING THEM IN THERE!!
75 DAYS
COVID TESTS

THEY FOUND A CURE FOR THE COMMON COLD!
REALLY? THAT'S GREAT!
IT'S ONLY AVAILABLE THROUGH THE EPIC GAMES STORE.
FUCKING EW...

ART TIPS WITH BRIANNE!

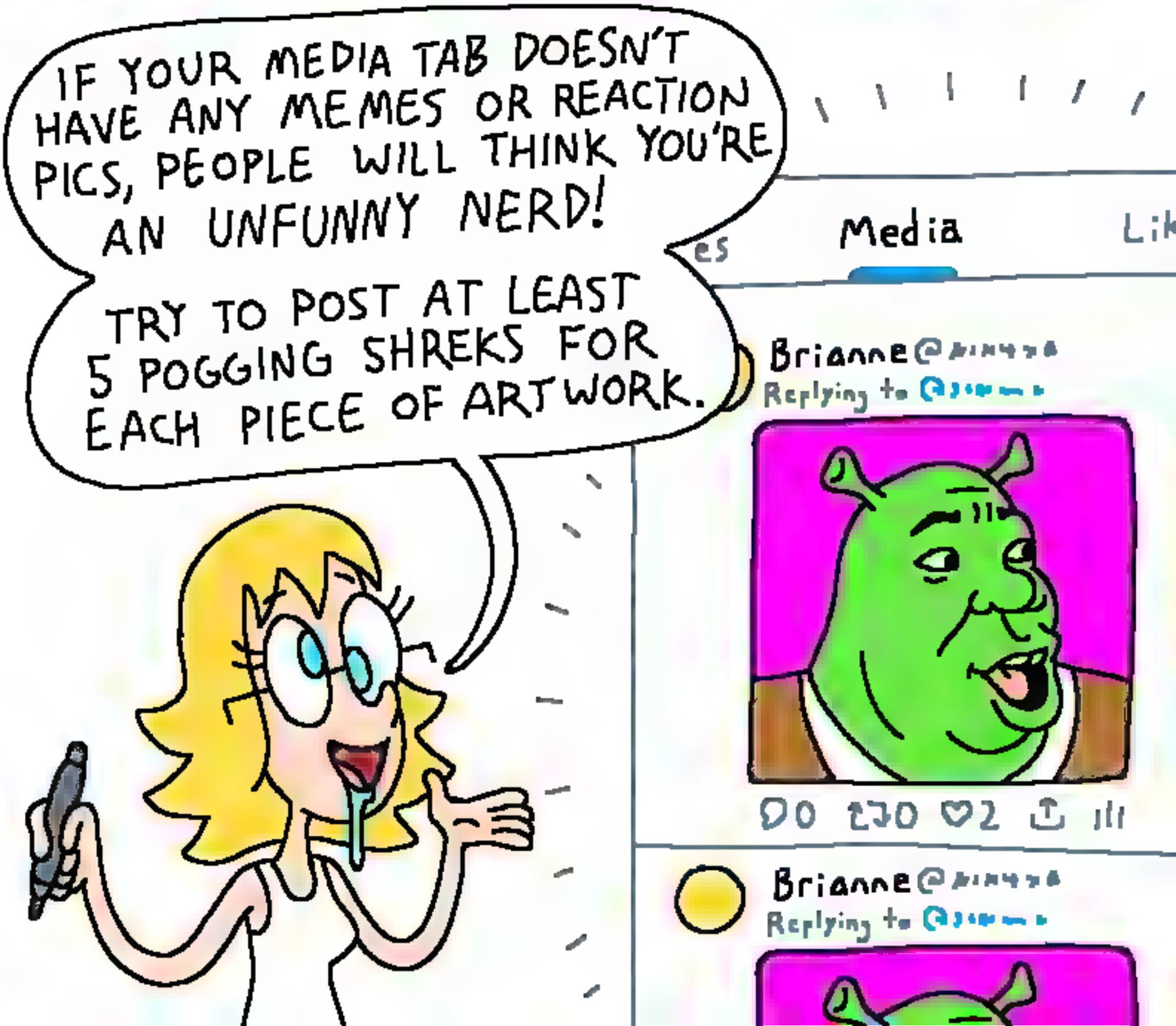

IF SONIC MANIA WAS SUCCESSFUL, HOW COME THEY NEVER MADE A SEQUEL?

IT JUST CAME OUT! GIVE 'EM SOME TIME.

SONIC MANIA CAME OUT OVER FIVE YEARS AGO.

...what?

SO WHAT DID YOU GET UP TO WHILE I WAS AT WORK TODAY?

I WENT TO BURGER KING. THE ONE BY CROSS COUNTY.

OH?

I HAD ORDERED ONLINE, AND MY ORDER INCLUDED AN ICED COFFEE, BUT THE LADY SAID THEY DIDN'T HAVE ANY ICED COFFEE AND ASKED IF I WANTED ANYTHING ELSE, SO I ASKED FOR ICED TEA, AND SHE GAVE ME A GIGANTIC CUP OF TEA, WHICH I TRIED WHILE WAITING FOR MY WHOPPER, AND I REALIZED IT WAS UNSWEETENED, SO I ASKED IF THEY HAD ANY SWEETENED TEA, TO WHICH SHE RESPONDED BY OFFERING ME SOME SUGAR PACKETS, WHICH I POLITELY DECLINED BECAUSE THEY DON'T DISSOLVE PROPERLY IN COLD TEA.

DID YOU JUST DRINK IT UNSWEETENED?

MY STORY'S NOT OVER YET.

AH, SORRY, DO GO ON.

SHE SAID "HOLD ON", AND SOMEHOW FOUND SOME COFFEE, AND "MADE IT" IN FRONT OF ME, WHICH ENTAILED ADDING CREAMER AND VANILLA SYRUP— I DIDN'T GET THE CHOCOLATE THIS TIME— WHICH SHE THEN ASKED ME TO TRY WHILE ANOTHER EMPLOYEE LOOKED ON IN CURIOSITY. IT WAS PRETTY GOOD, ALBEIT INCREDIBLY SWEET, AND SHE WAS LIKE, "I PUT LOVE IN THAT CUP." THE OTHER EMPLOYEE ASKED IF I WAS LYING AFTER I SAID IT WAS GOOD, SO I TOOK ANOTHER SIP AND REAFFIRMED ITS GOODNESS. ANYWAY, I LEFT AND THEN REALIZED MY WHOPPER HAD NO KETCHUP. I USED THE ONLINE CUSTOMIZER, AND I ADDED LIGHT MUSTARD. IT WAS DRENCHED IN MUSTARD. I BROUGHT IT HOME AND USED OUR KETCHUP. IT ENDED UP BEING SOGGY AND NOT GREAT.

AH, WELL, AT LEAST THE COFFEE WAS GOOD.

YEAH.

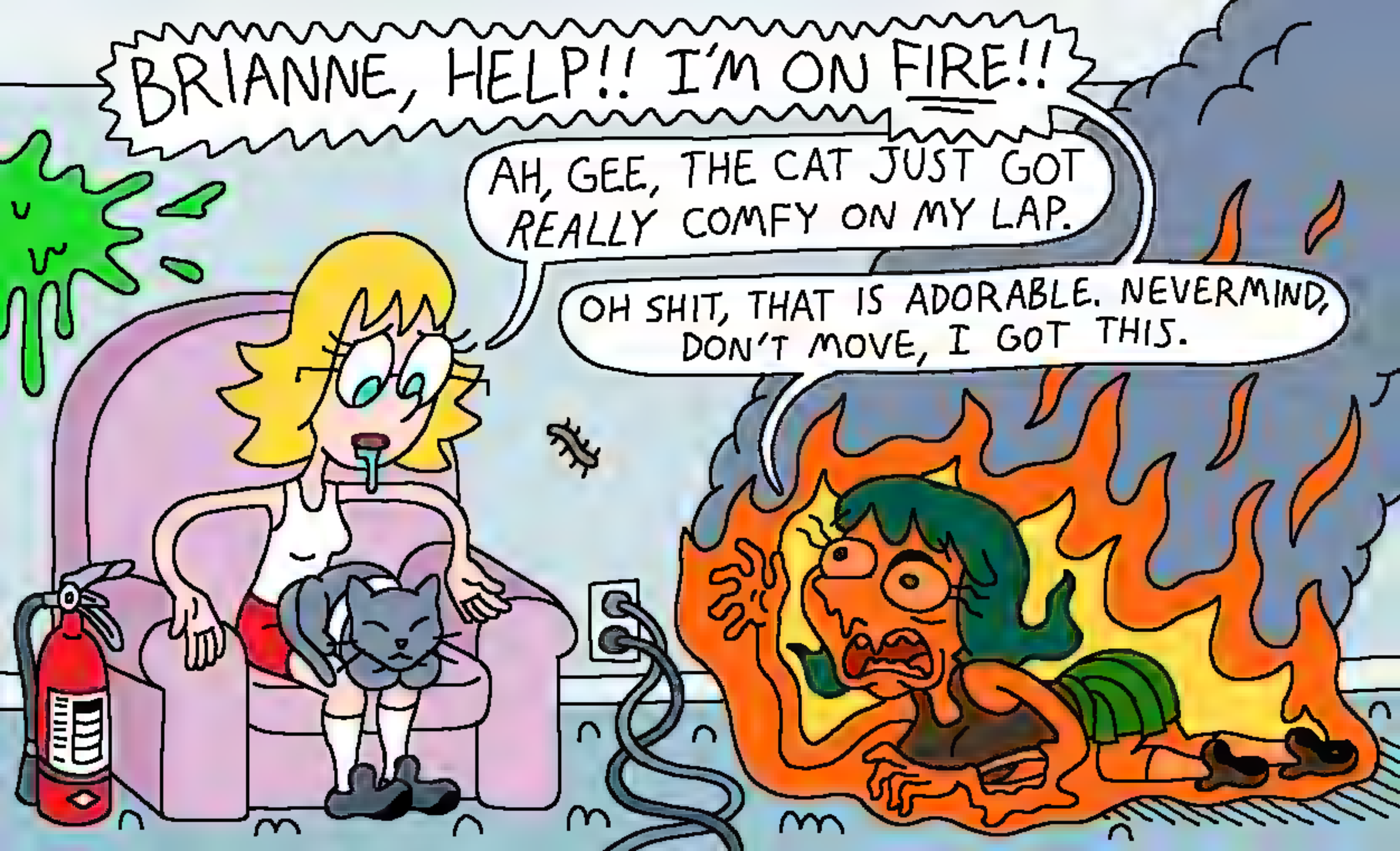
BRIANNE, HELP!! I'M ON FIRE!!
AH, GEE, THE CAT JUST GOT REALLY COMFY ON MY LAP.
OH SHIT, THAT IS ADORABLE. NEVERMIND, DON'T MOVE, I GOT THIS.

WHEN I HEARD THIS GAME HAD A TATE MODE, I DIDN'T THINK THEY MEANT AN ANDREW TATE MODE!
DUUUH, WOMEN BAD!

Content warning: Nudity

The Tweet author flagged this Tweet as showing sensitive content.

Show

I THINK WE'RE FINALLY POPULAR ENOUGH ON TWITTER DOT COM TO START SUBTLY INDOCTRINATING OUR YOUNGER FANS WITH OUR BELIEFS AND IDEOLOGIES...

EH HEH HEH HEH...

THE GENESIS WAS A BETTER SYSTEM WITH A BETTER LIBRARY THAN THE SUPER NINTENDO!!

IT COULDN'T EVEN HANDLE GRADIUS III!!

PHEW! IT TOOK ME THE WHOLE WEEKEND, BUT I'VE FINALLY FINISHED SETTING UP THIS PI. THOUSANDS OF GAMES, EVERY SYSTEM OPTIMALLY CONFIGURED...

WOW! SO WHAT GAME ARE YOU GOING TO PLAY THROUGH NOW?

HA HA! NONE OF THEM!

IT'S LABOR DAY, STOP WORKING
64 DAYS

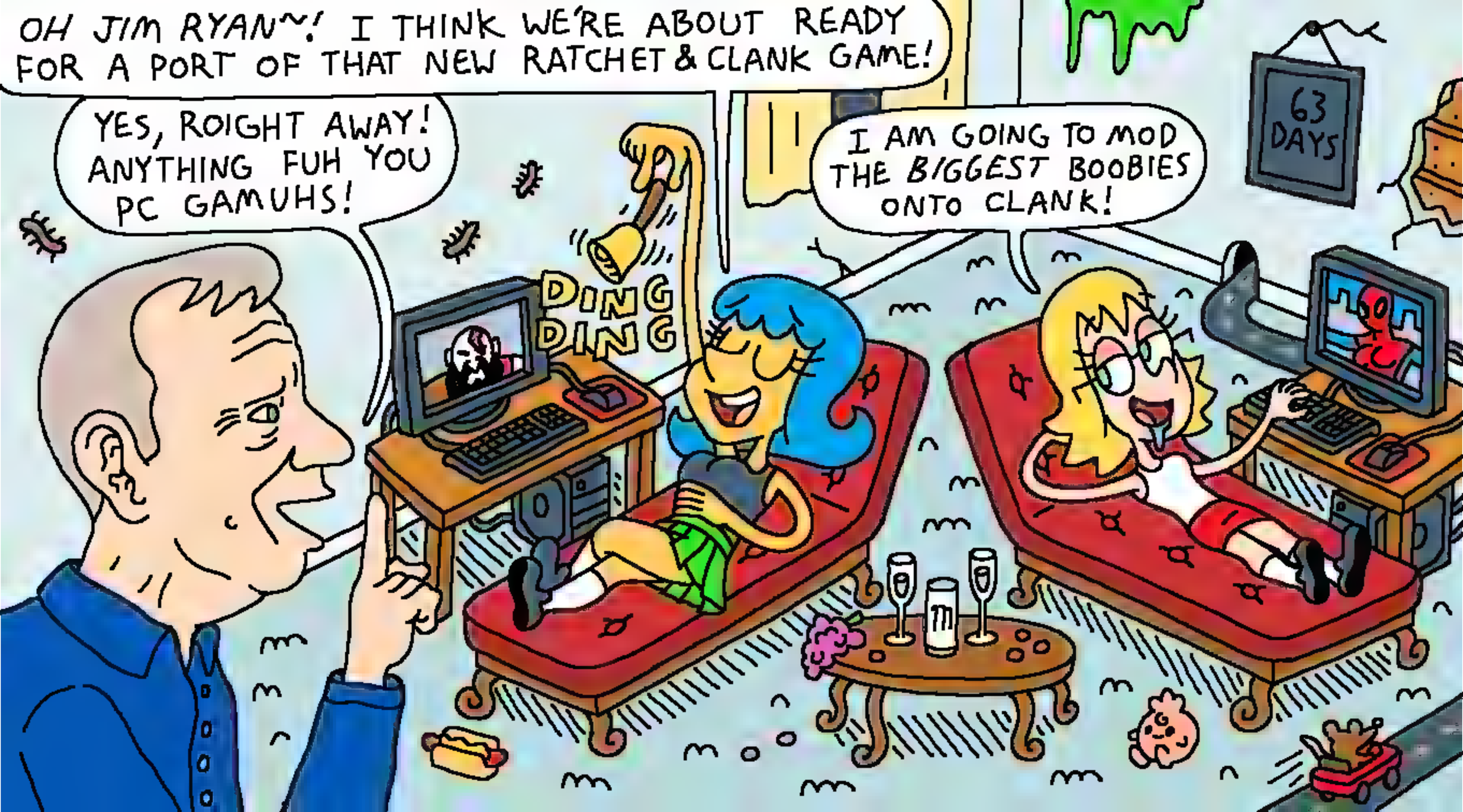
OH JIM RYAN~! I THINK WE'RE ABOUT READY FOR A PORT OF THAT NEW RATCHET & CLANK GAME!
YES, ROIGHT AWAY! ANYTHING FUH YOU PC GAMUHS!
DING DING
I AM GOING TO MOD THE BIGGEST BOOBIES ONTO CLANK!
63 DAYS

LESLIE, WAIT!! DO YOU HAVE THOSE SOCK MARKS ON YOUR LEGS? LEMME GET AT THAT SHIT!!
62 DAYS
OH FUCK YES!!!

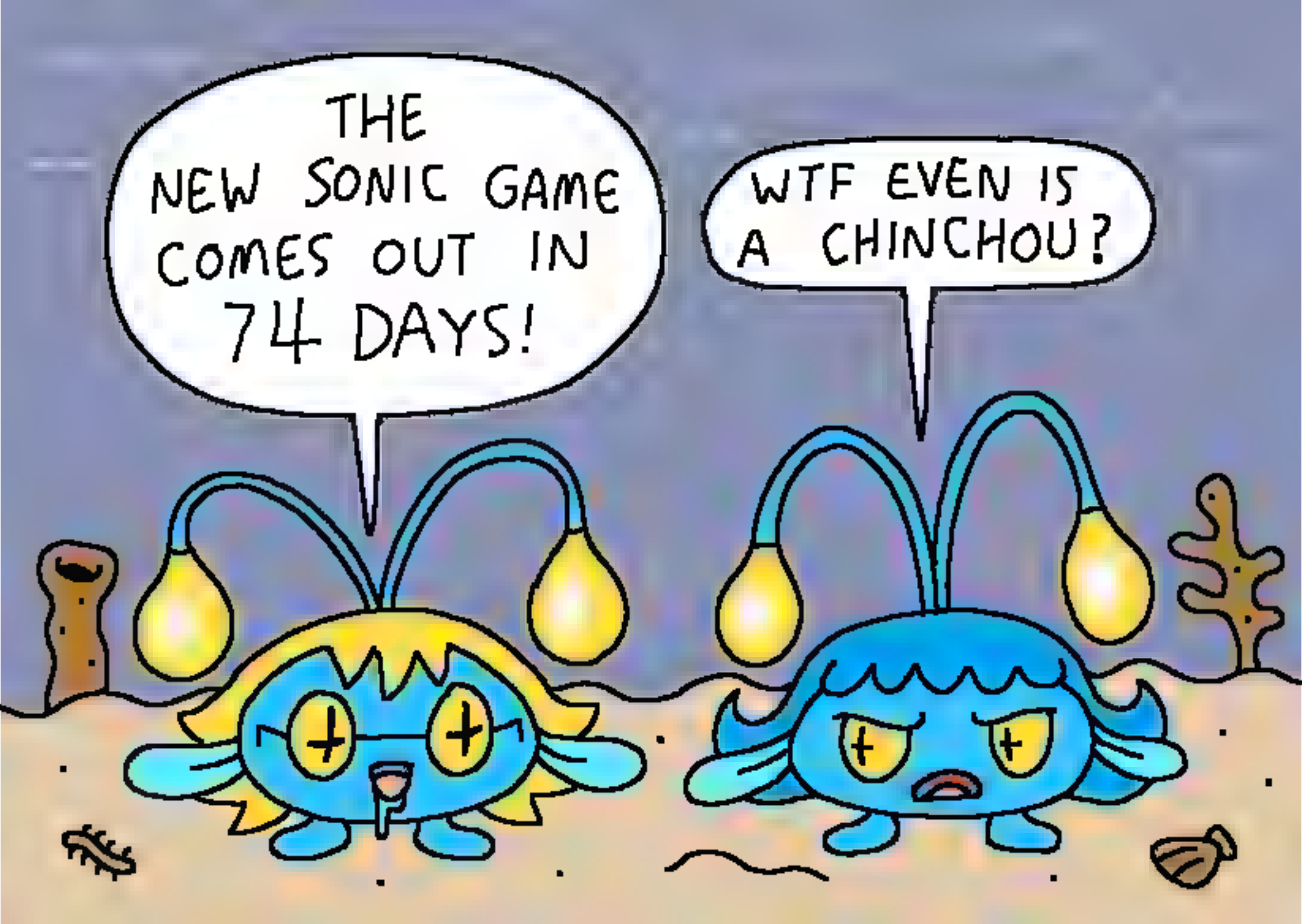
THE NEW SONIC GAME COMES OUT IN 74 DAYS!
WTF EVEN IS A CHINCHOU?

73
DAYS

72
DAYS

WHAT IF INSTEAD OF BIG MAN IT BIG CAT?
71 DAYS

HERE'S YOUR DISCRETE SHIPMENT OF PICHEW, SIR!
HAVE FUN WITH YOUR BONERS!
YES, FINALLY!!
70 DA YS
WOW! NOW I'LL HAVE EXTRA CONFIDENCE IN THE BEDROOM! THANKS, PICHEW!
ZAP!
GAIARES

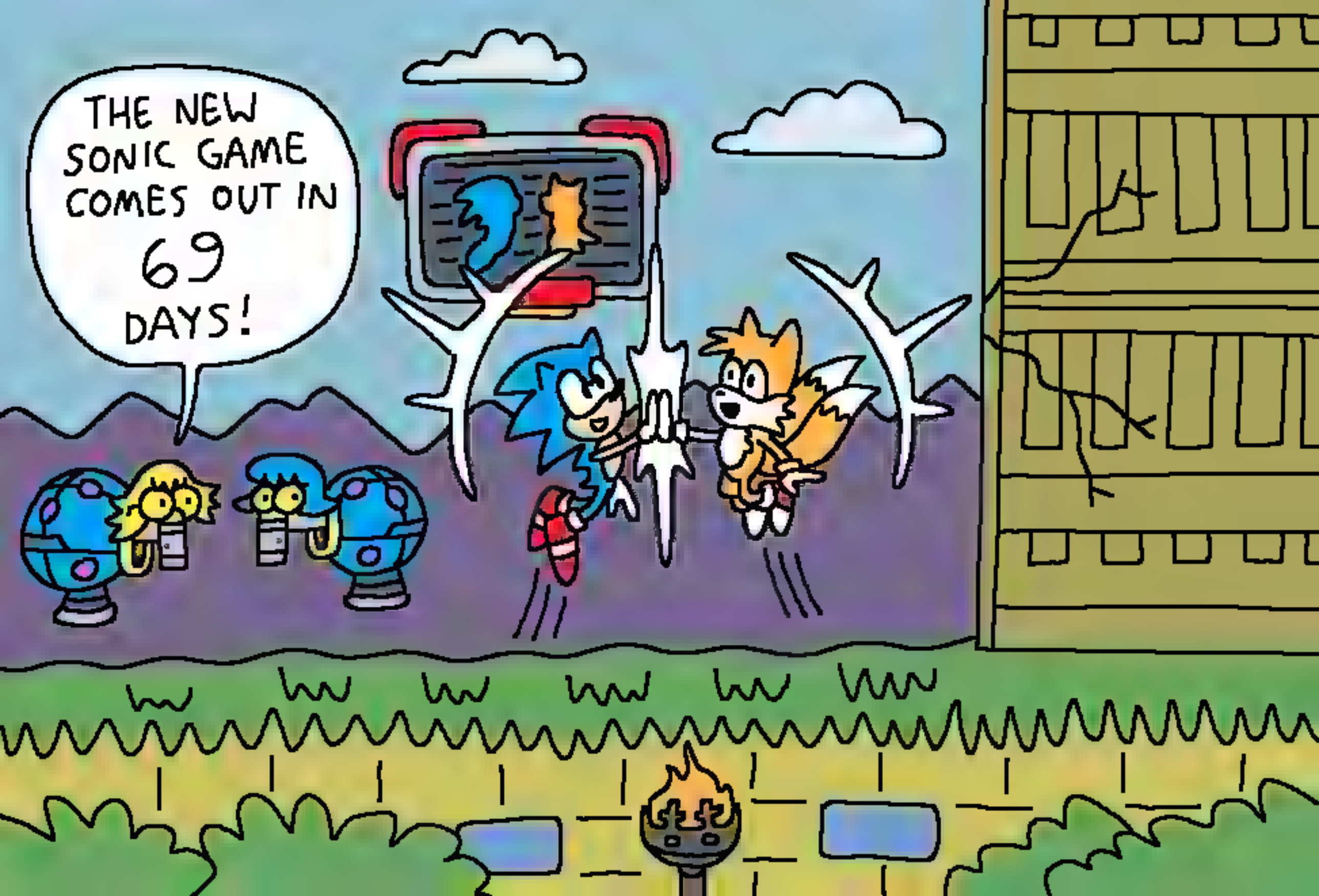
THE NEW SONIC GAME COMES OUT IN 69 DAYS!

HELLO, McDONALD'S? I ORDERED TWO HAPPY MEALS AND ONLY RECIEVED ONE PACK OF POKÉMON CARDS. MY, UH, CHILDREN ARE VERY UPSET...
WAH!! WAH!!
68 DAYS

HOLY CRAP, LESLIE!
THAT NEW SONIC GAME IS COMING OUT IN 67 FRIGGIN' DAYS!

WHAT IN TARNATION IS THAT CREATURE?
BEATS ME...
66 DAYS

AND WITH THAT, MY NOVEL IS FINISHED. IT'S A 1,024 PAGE EPIC ABOUT A WOMAN WHO IS CYBERBULLIED BECAUSE SHE STILL LISTENS TO CHAPO IN 2022!
AHAHA! THAT SOUNDS HILARIOUS!!
2022! ARE YOU KIDDING ME?
NOBODY IS STILL LISTENING IN 2022!

HEY YOU!
STOP WHAT YOU'RE DOING, OPEN BALLOON FIGHT, PLAY A ROUND OF BALLOON TRIP, AND POST YOUR SCORE.
61 DAYS.

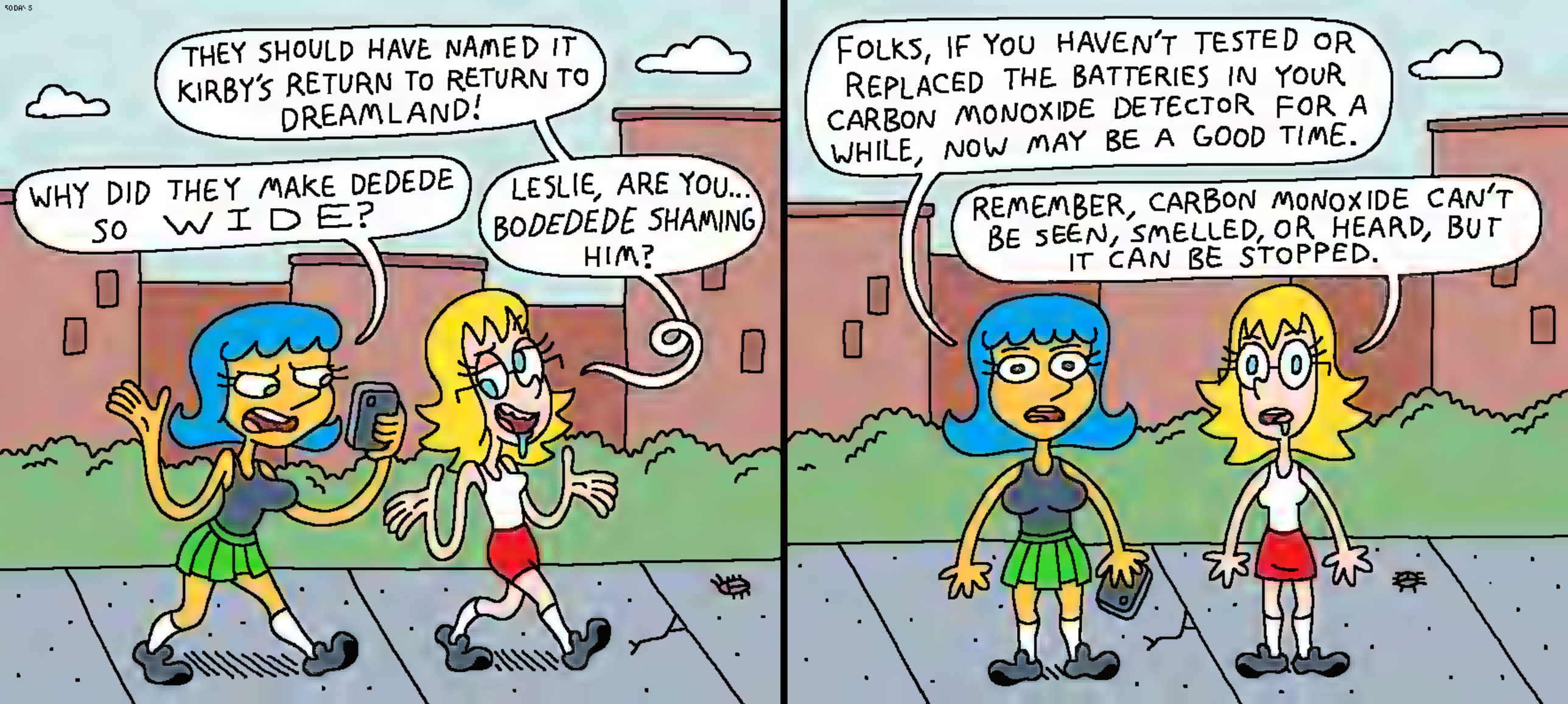
THEY SHOULD HAVE NAMED IT KIRBY'S RETURN TO RETURN TO DREAMLAND!
WHY DID THEY MAKE DEDEDE SO WIDE?
LESLIE, ARE YOU... BODEDEDE SHAMING HIM?
FOLKS, IF YOU HAVEN'T TESTED OR REPLACED THE BATTERIES IN YOUR CARBON MONOXIDE DETECTOR FOR A WHILE, NOW MAY BE A GOOD TIME.
REMEMBER, CARBON MONOXIDE CAN'T BE SEEN, SMELLED, OR HEARD, BUT IT CAN BE STOPPED.

BRIANNE, I CAN SEE YOU! PLEASE STOP SPLATOONING AROUND IN MENSTRUAL BLOOD.
60 DAYS

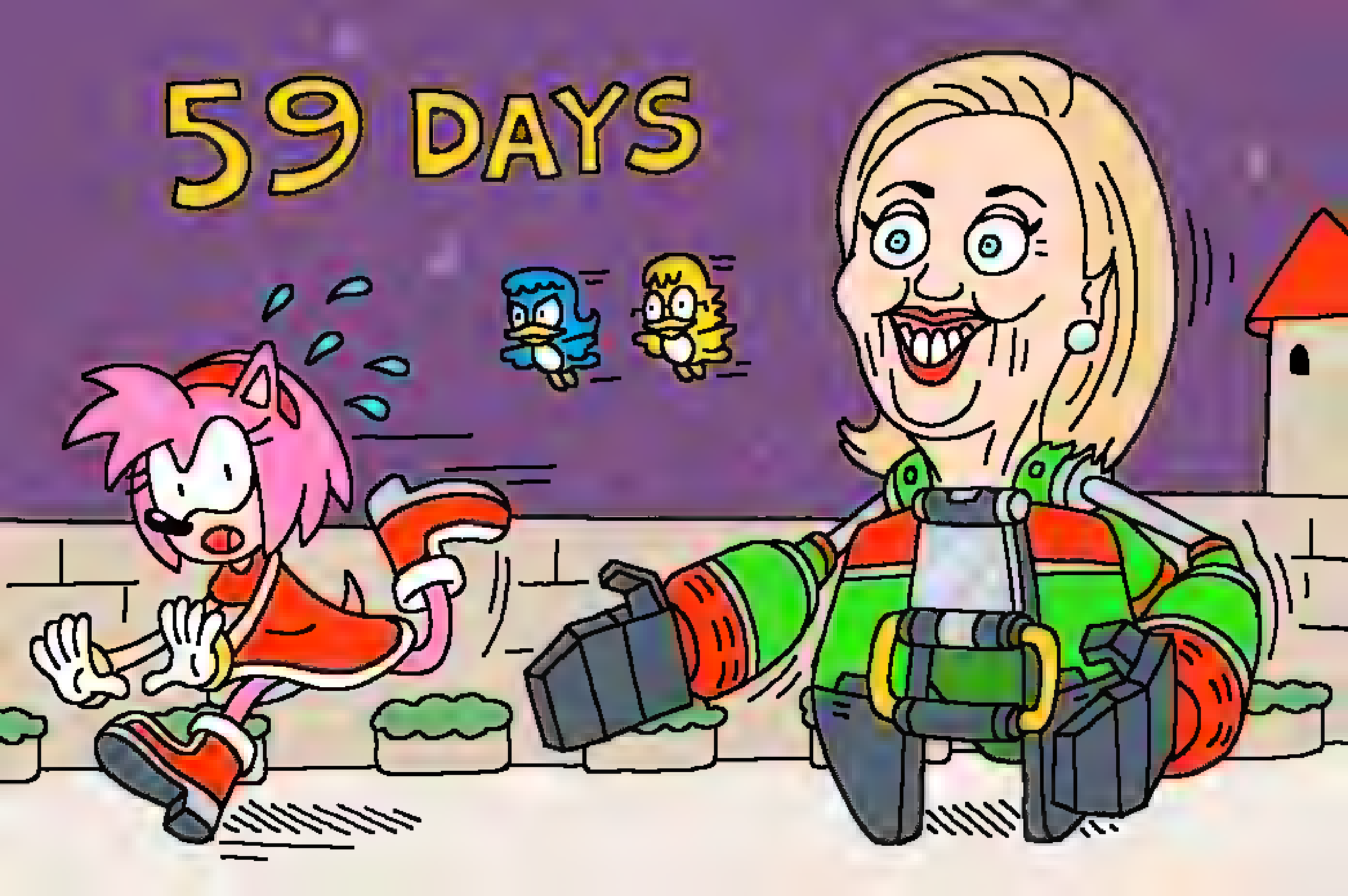
59 DAYS

HAPPY BIRTHDAY, LESLIE! NOW WE'RE BOTH GAMEMASTERANTHONY-YEARS-OLD!

THANK YOU FOR 90k ON 9/9

57
DAYS

If Mega Man 12 Is Not Announced Today, We'll Kill This Cartoon Lady

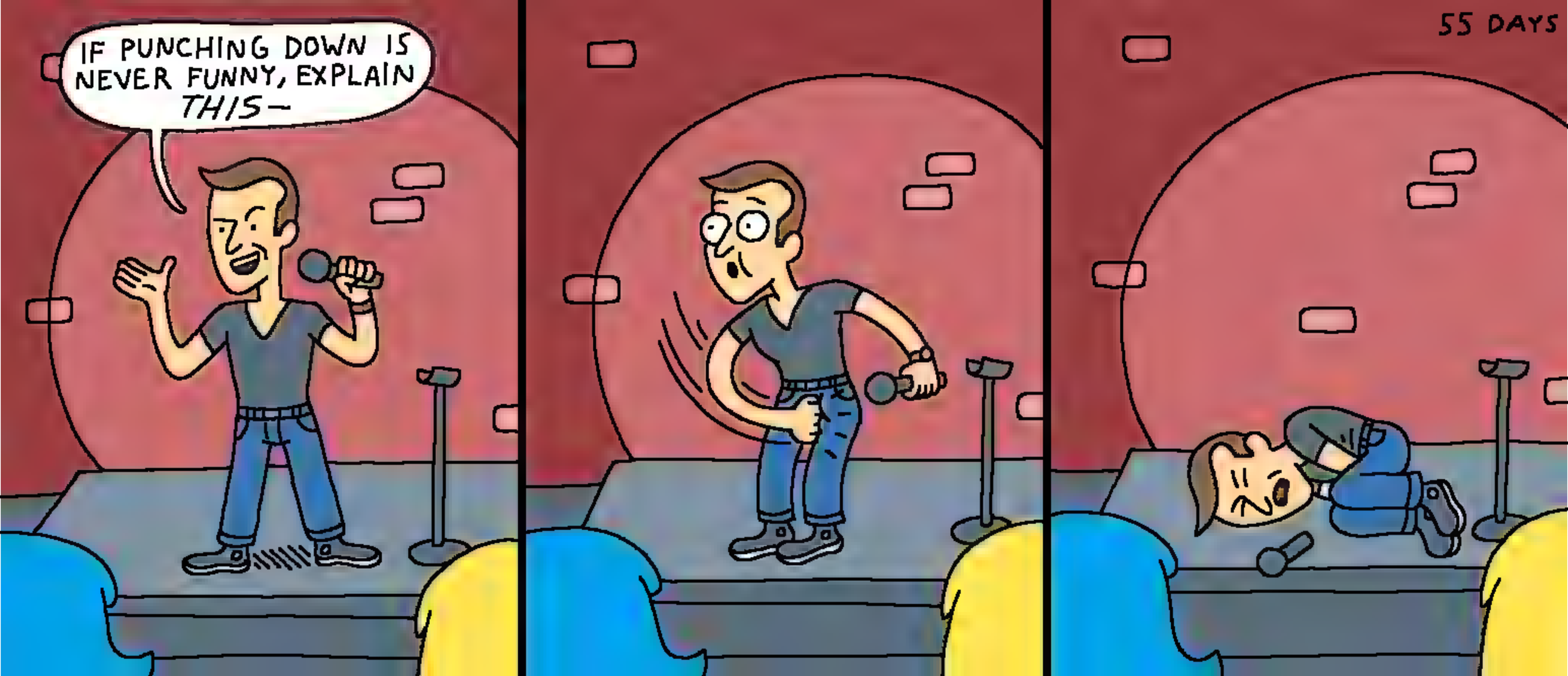
IF PUNCHING DOWN IS NEVER FUNNY, EXPLAIN THIS—
55 DAYS

HELP ME!!
WE'RE ON OUR BREAK!

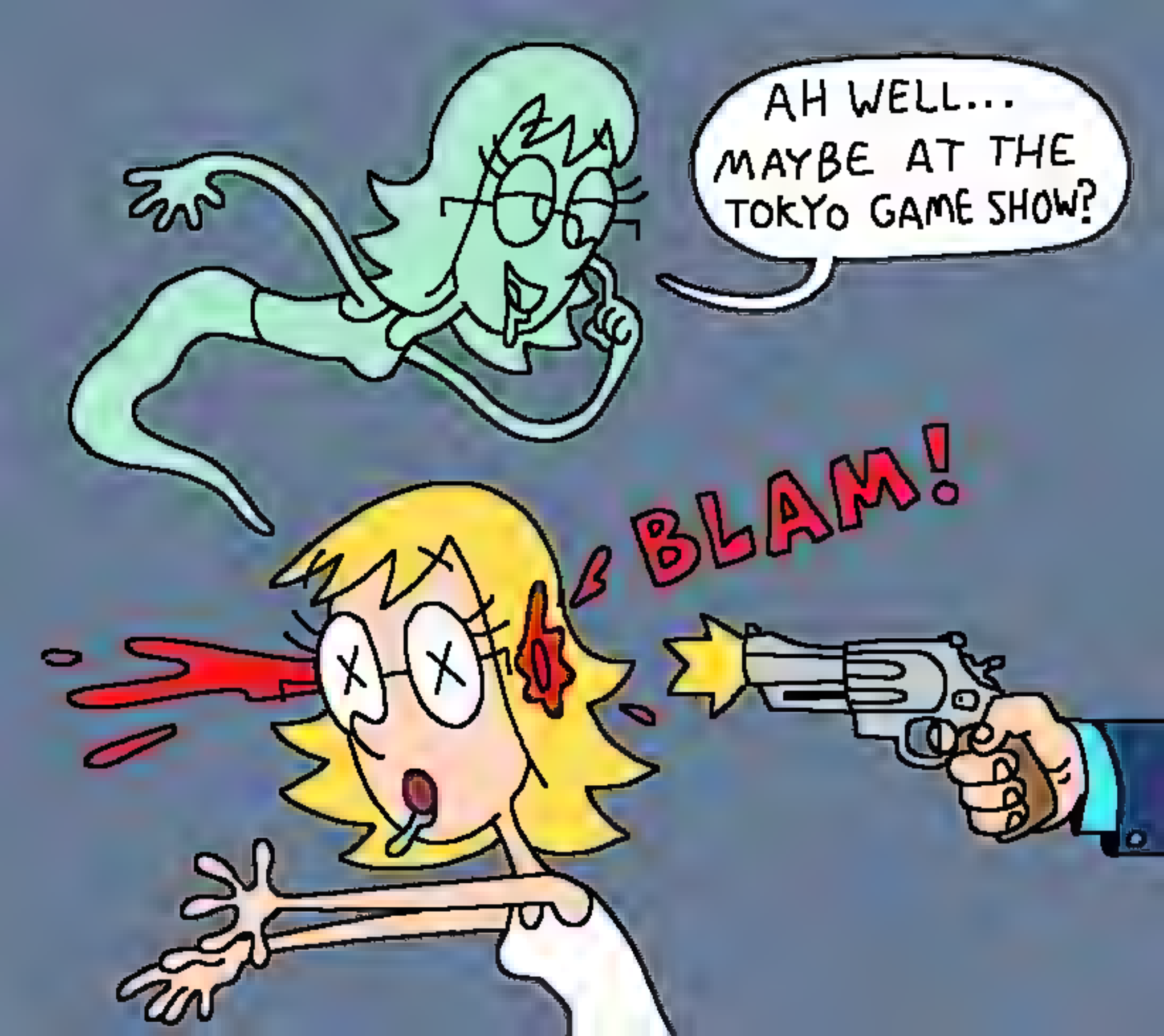
AH WELL... MAYBE AT THE TOKYO GAME SHOW?
BLAM!

BRIANNE!! MY PEBBLES!!
EH HEH HEH.
AH HA HA HA HA!!
53 DAYS

52 DAYS

51 DAYS
POOP

38 DAYS
EYEBALL KISSES?
EYEBALL KISSES!
BLOOP!
AH CRAP, I THINK YOUR PUPIL GOT STUCK IN MY EYE AGAIN.

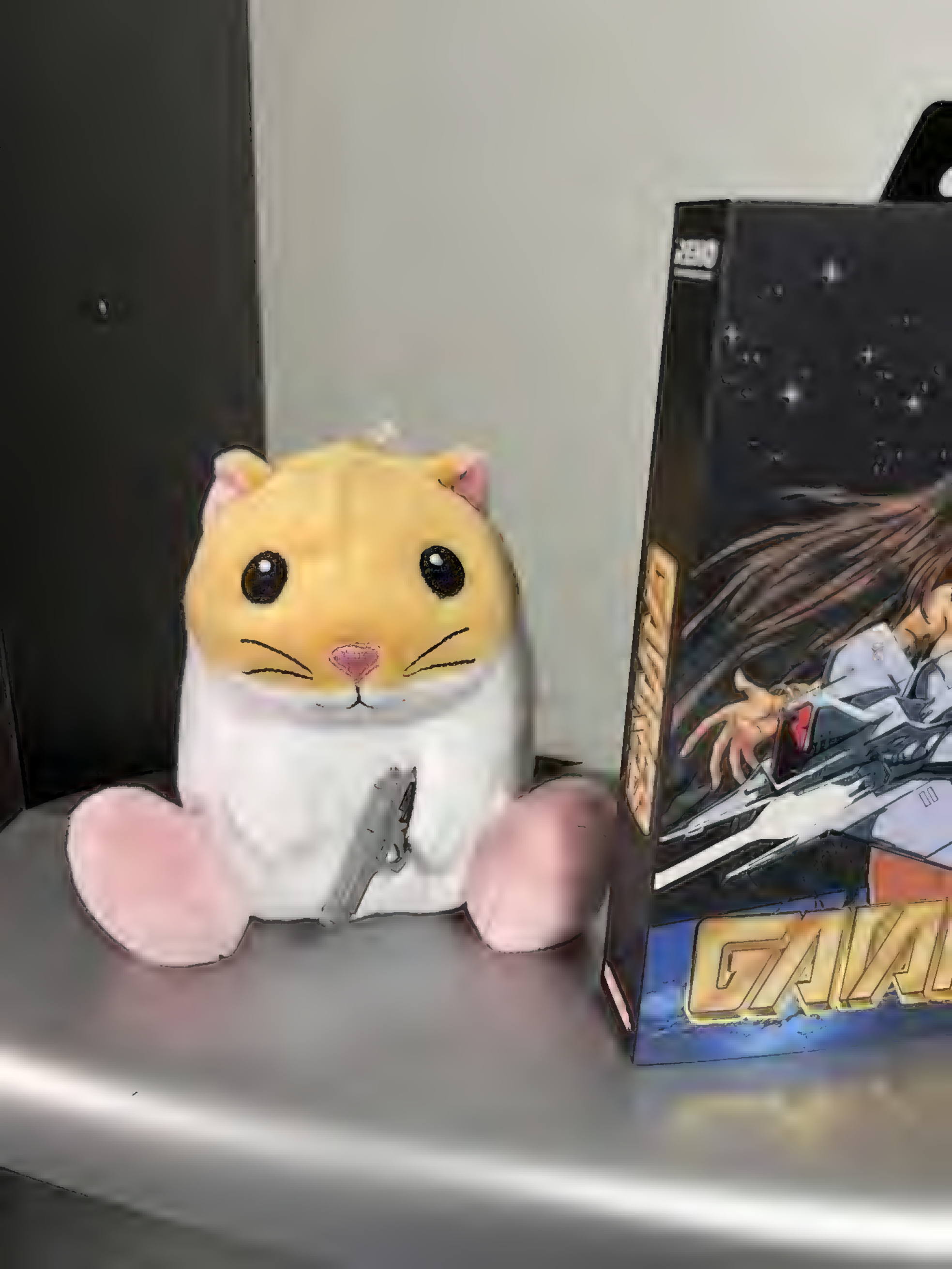
GAM

?
MAA

49 DAYS

48 DAYS

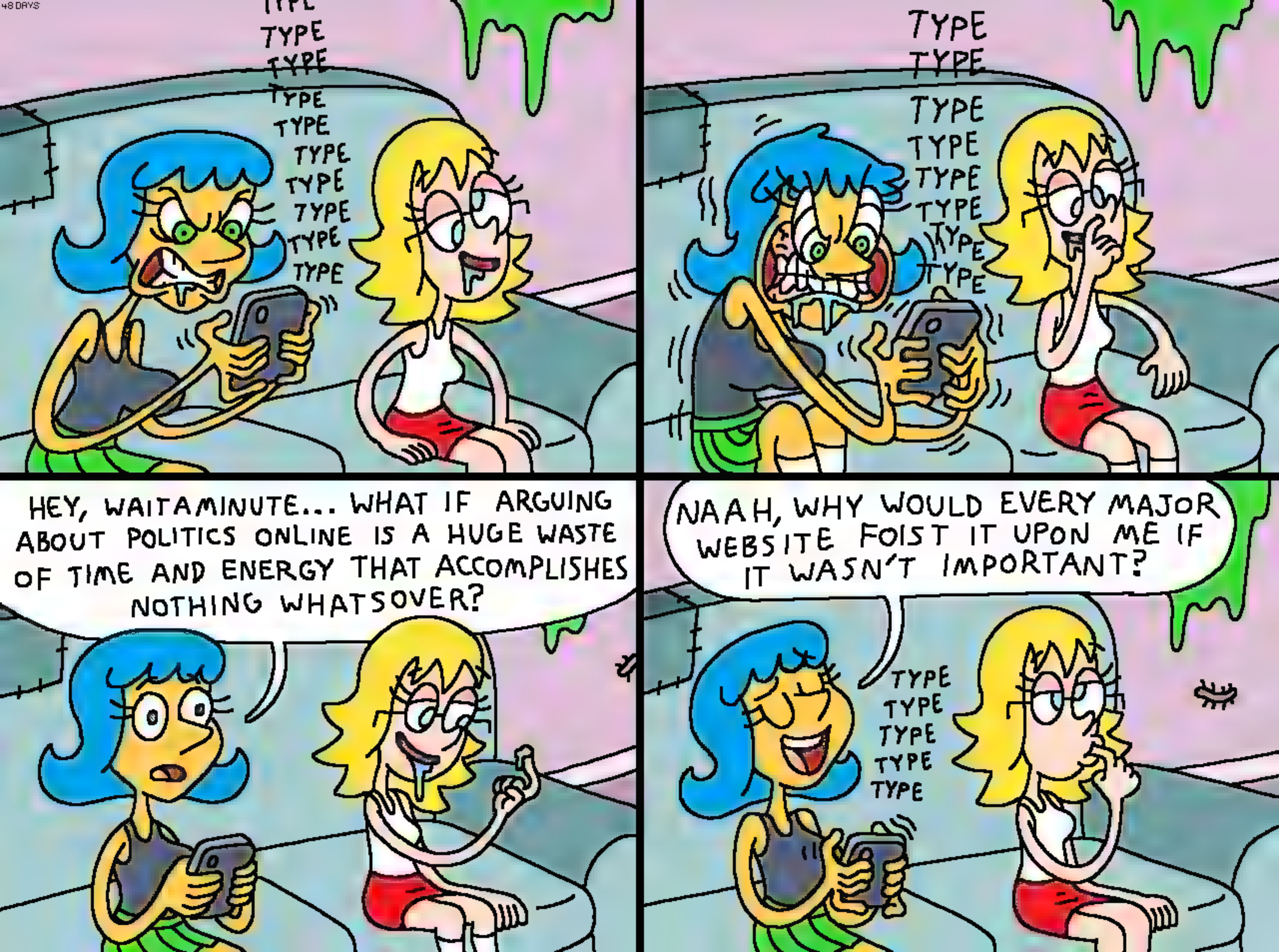
TYPE TYPE TYPE TYPE TYPE TYPE TYPE TYPE TYPE TYPE
TYPE TYPE TYPE TYPE TYPE TYPE TYPE
HEY, WAITAMINUTE... WHAT IF ARGUING ABOUT POLITICS ONLINE IS A HUGE WASTE OF TIME AND ENERGY THAT ACCOMPLISHES NOTHING WHATSOVER?
NAAH, WHY WOULD EVERY MAJOR WEBSITE FOIST IT UPON ME IF IT WASN'T IMPORTANT?
TYPE TYPE TYPE TYPE TYPE

THIS'LL BE THE YEAR I PULL IT OFF, I CAN FEEL IT! I AM GOING TO EAT 100 PUMPKINS!
47 DAYS

WELCOME TO BURGER KING, HOW CAN I HELP YOU?
HI, I'M GAY.
OH, UHH, OKAY. WHAT WOULD YOU LIKE?
I WOULD LIKE FOR YOU TO KNOW THAT I'M GAY LMAO
BRIANNE, JUST ORDER BEFORE THEY RECOGNIZE US AGAIN!
46 DAYS

45 DAYS

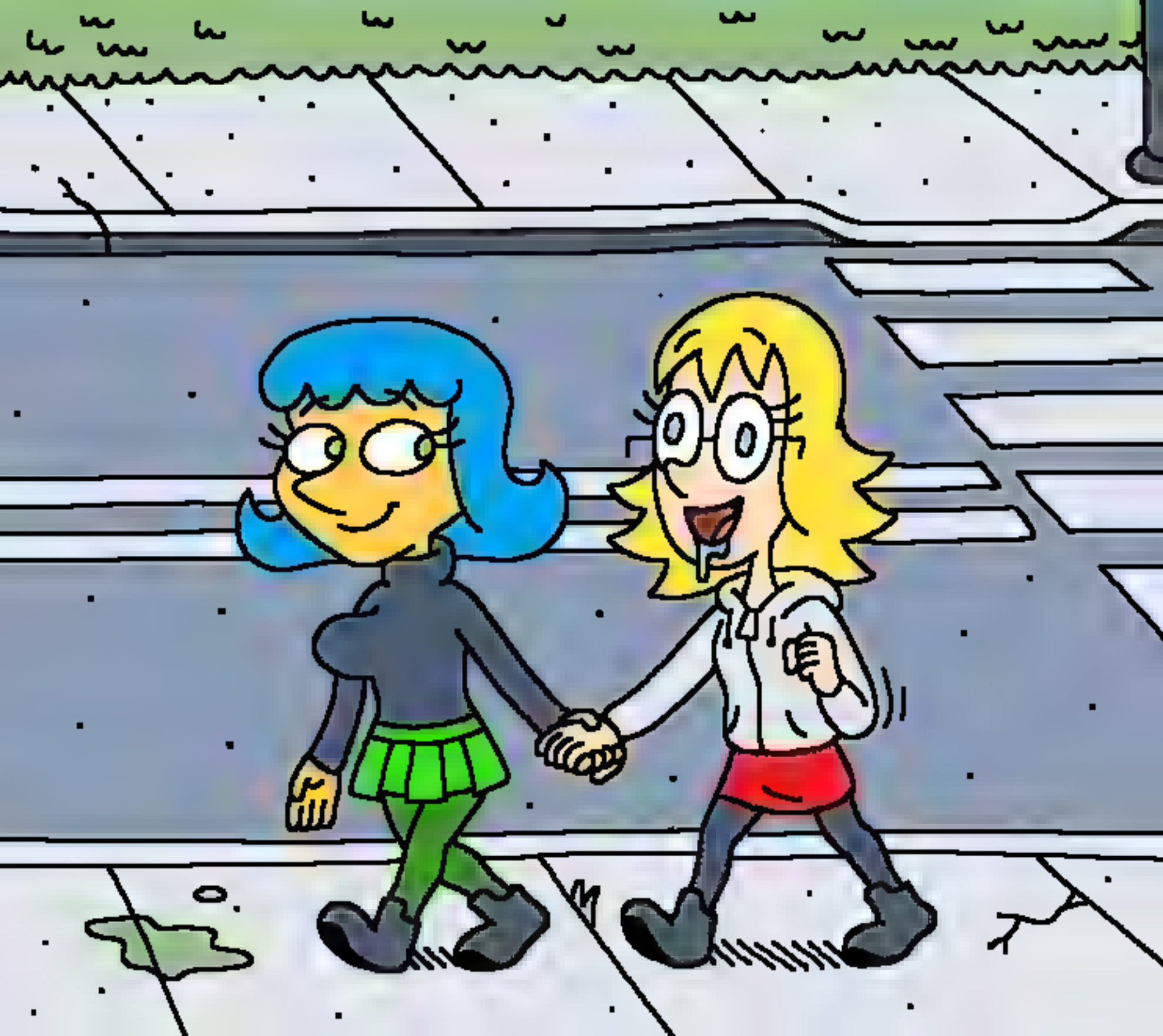

44 DAYS

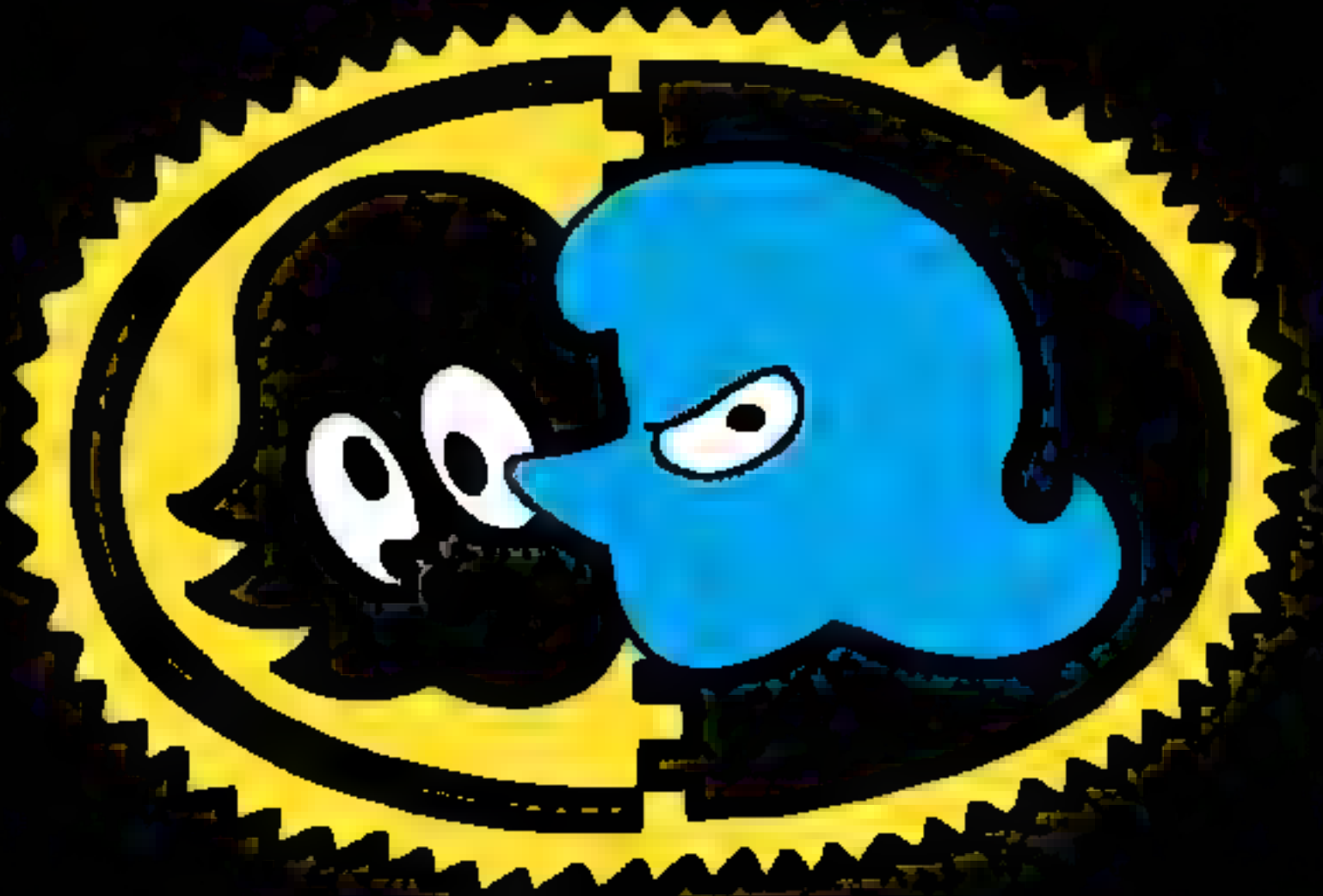

Cozy
~~WACKY~~ LESBIAN HOUR
AUTUMN METER
MAX
43
days

FOLKS, WE HAVE A MAKESHIP PLUSH CAMPAIGN-BASED ON YOURS TRULY! YOU KNOW THE DRILL: $27.99, ONLY 3 WEEKS TO PRE-ORDER, 200 PRE-ORDERS TO GO INTO PRODUCTION, WORLDWIDE SHIPPING, SO ON AND SO FORTH...

THIS MAKESHIP CAMPAIGN IS BASED ME, A FICTIONAL CHARACTER, SO YOU CAN SAFELY ORDER WITHOUT FEELING WEIRD AND PARASOCIAL!

I KEEP MY LESLIE PLUSH IN A JAR.

THIS PLUSH TOY HAS VELCRO ON HER LITTLE HAND! IF THIS CAMPAIGN IS SUCCESSFUL, MAYBE SHE'LL BE ABLE TO HOLD HANDS WITH ANOTHER PLUSH IN THE FUTURE!

THE PLUSH ALSO HAS BOOBIES.

SO GIVE US YOUR MONEY, YOU FUCKING PAY PIGS!

GIVE US YOUR MONEY!

GIVE US YOUR MONEY!

GIVE US YOUR MONEY!

39 DAYS

GAIARES

THE WEATHER'S COOLING DOWN...
FOOD NETWORK HAS STARTED PLAYING THEIR HALLOWEEN BAKING SHOWS...
42 DAYS
HOLY FUCK, BRIANNE... I'M REACHING LEVELS OF COZY PREVIOUSLY UNFATHOMABLE!

GAIARES

LESLIE! I CAN'T GET A GOOD GRIP ON THIS PUMPKIN! I NEED YOU TO SHOVE IT HALFWAY UP YOUR ASS SO I CAN EAT THE OTHER HALF!
THAT STANDS TO REASON, IT'D BE HARD TO EAT IT OUT OF YOUR OWN ASS...
HEY, I'M NOT SO SURE THIS IS VERY COZY. THIS IS FEELING A LITTLE... WACKY!
THE PUMPKIN IS NESTLED COZILY IN YOUR ASS!
AH, FAIR ENOUGH.
CHOMP! CHOMP!
41 DAYS

GAIARES

GAIARES

I DON'T UNDERSTAND THE APPEAL OF THIS COMIC. THIS STRIP DOESN'T EVEN HAVE A PUNCHLINE...

I LIKE THAT THE CAT EATS LASAGNA.

IT JUST SEEMS LIKE A SHALLOW VESSEL TO PEDDLE MERCHANDISE. THE SORT OF MERITLESS, EASILY CONSUMABLE DRIVEL ENCOURAGED BY A CAPITALISTIC SOCIETY DEVOID OF ANY [illegible]

CAT FUNNY.

40 DAY

LESLIE FANS, GET YOUR WALLETS READY FOR AN EXCITING ANNOUNCEMENT TOMORROW!!!!

GOODNESS!
25
DAYS

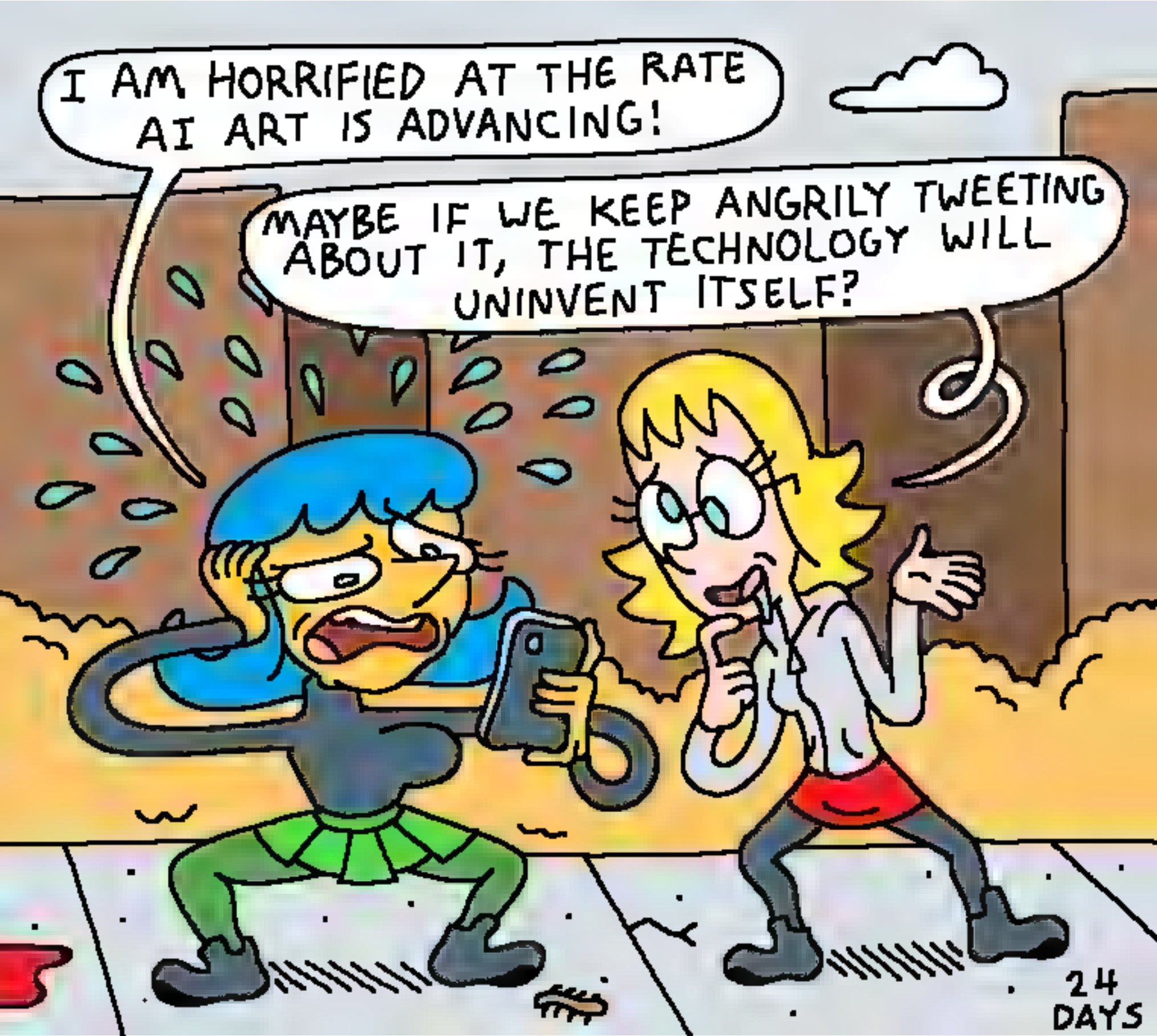
I AM HORRIFIED AT THE RATE AI ART IS ADVANCING!
MAYBE IF WE KEEP ANGRILY TWEETING ABOUT IT, THE TECHNOLOGY WILL UNINVENT ITSELF?
24 DAYS

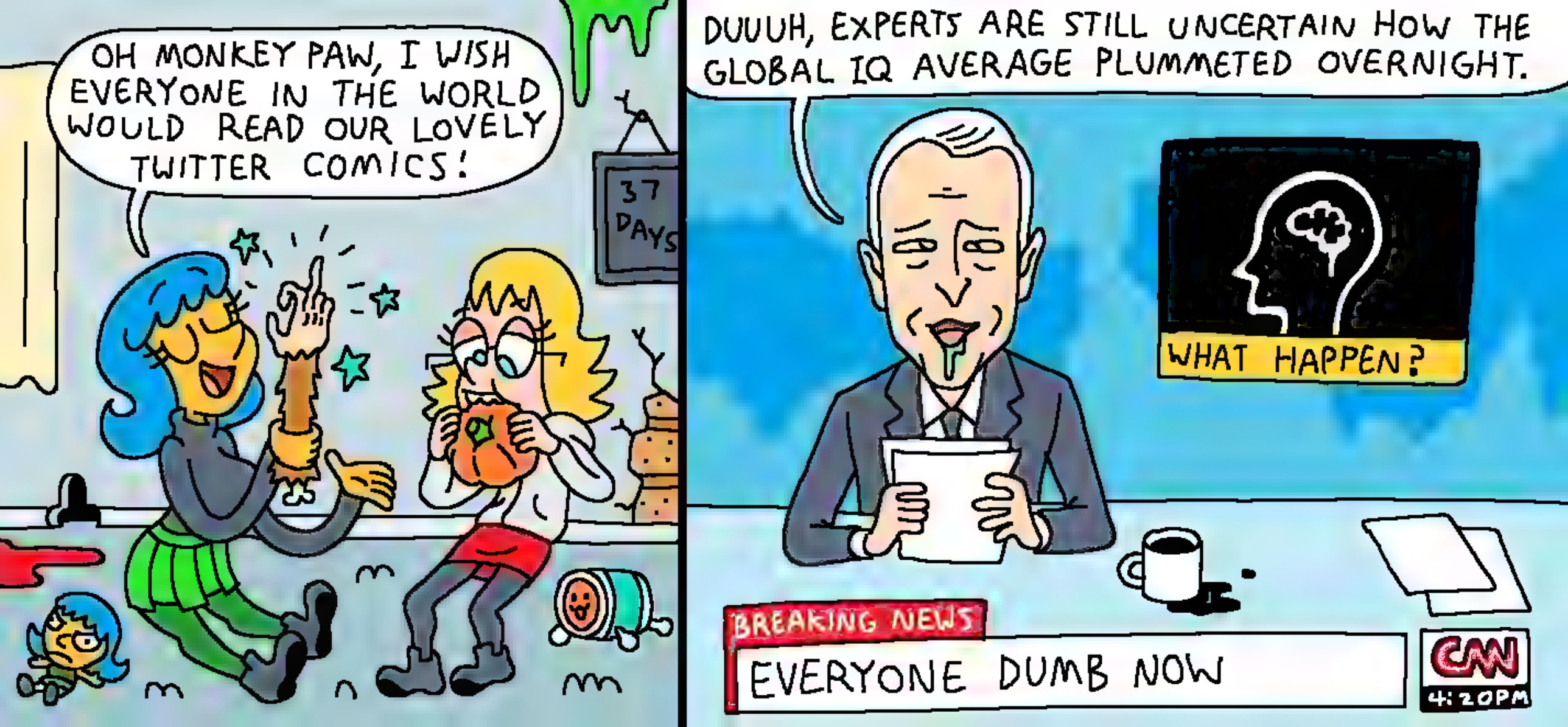
OH MONKEY PAW, I WISH EVERYONE IN THE WORLD WOULD READ OUR LOVELY TWITTER COMICS!
37 DAYS
DUUUH, EXPERTS ARE STILL UNCERTAIN HOW THE GLOBAL IQ AVERAGE PLUMMETED OVERNIGHT.
WHAT HAPPEN?
BREAKING NEWS
EVERYONE DUMB NOW
CNN
4:20PM

36 DAYS
LESLIE, CHECK IT OUT— I GOT THE TOMB RAIDER BREAST IMPLANTS!
WOW, LEMME GET A CLOSER LOOK!
OW!

35 Days
DOES THE HEADLESS HORSEMAN HAVE A HEAD ON HIS WEINER?
ONE PROBLEM AT A TIME, BRIANNE. WE STILL HAVEN'T CONCLUDED HOW A DON CHAN WOULD WEAR A SKIRT!

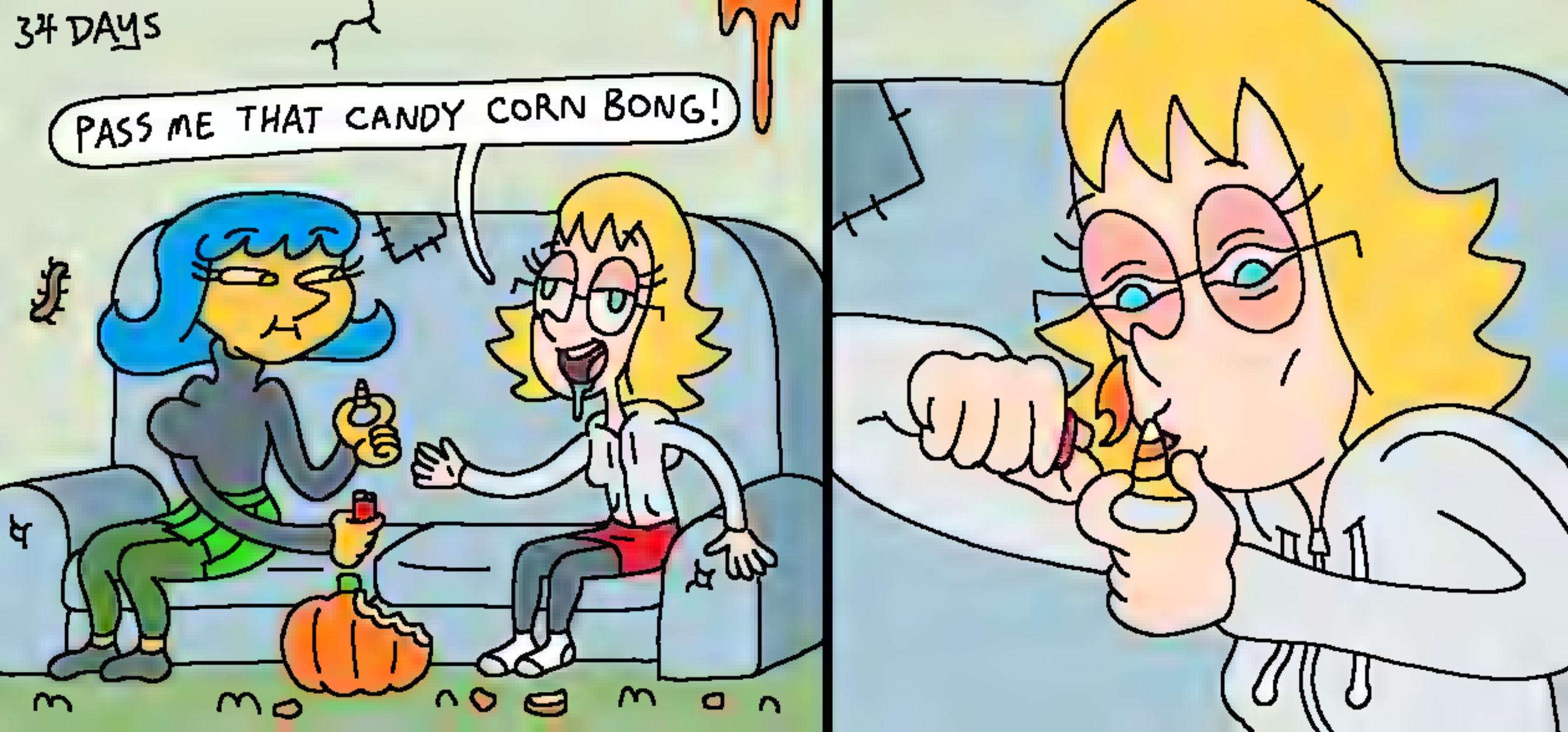
34 DAYS
PASS ME THAT CANDY CORN BONG!

33 DAYS
SHE HAD ARBY'S FOR LUNCH.

GIVEAWAY

LESLIE PLUSHIE

32 DAYS
IF YOU CAN THINK OF A BETTER WAY TO PREVENT CELEBRITIES FROM VOICING CARTOON CHARACTERS, I'M ALL EARS!

I BET THIS IS SOMEBODY'S FETISH.
IS THERE ANY SCENARIO OUT THERE THAT ISN'T SOMEBODY'S FETISH?
31 DAYS

LIVE LESLIE REACTION
CLICK!
30 DAYS
MARIO MOVIE BAD?

LESLIE, YOU OKAY? YOU'VE BEEN STARING AT THAT PHOTO OF BEEPU FOR HOURS...
BEEPU...
29 DAYS

BEEPU...
BEEPU...
BEEPU!!
28 DAYS

NOW THAT THE LESLIE MAKESHIP CAMPAIGN IS ABOUT HALFWAY OVER, IT SEEMS LIKE A GOOD TIME TO REMIND EVERYONE THAT TREASURE'S RADIANT SILVERGUN IS AVAILABLE ON THE NINTENDO ESHOP.
THEY'RE NOT PAYING US TO PROMOTE THE GAME, WE JUST HOPE IT SELLS WELL ENOUGH THAT THEY MAKE A PC PORT.

SO, THERE'S MORE TO YOU THAN JUST BEING ANOTHER MARKETABLE PLUSH TOY. WHAT ARE YOU ANYWAY?

BEEPU!

I SEE. BUT YOU KNOW, I CAN'T LET YOU LIVE. YOUR BEEPUING DAYS ARE COMING TO AN END.

27 DAYS

12 DAYS

YEAH, I'M
DUMB
AS
SHIT
AND ALSO?
I'M GAY.

11 DAYS

DAY 880/903
V
HOLY MOLEY!
23 DAYS

22
DAYS

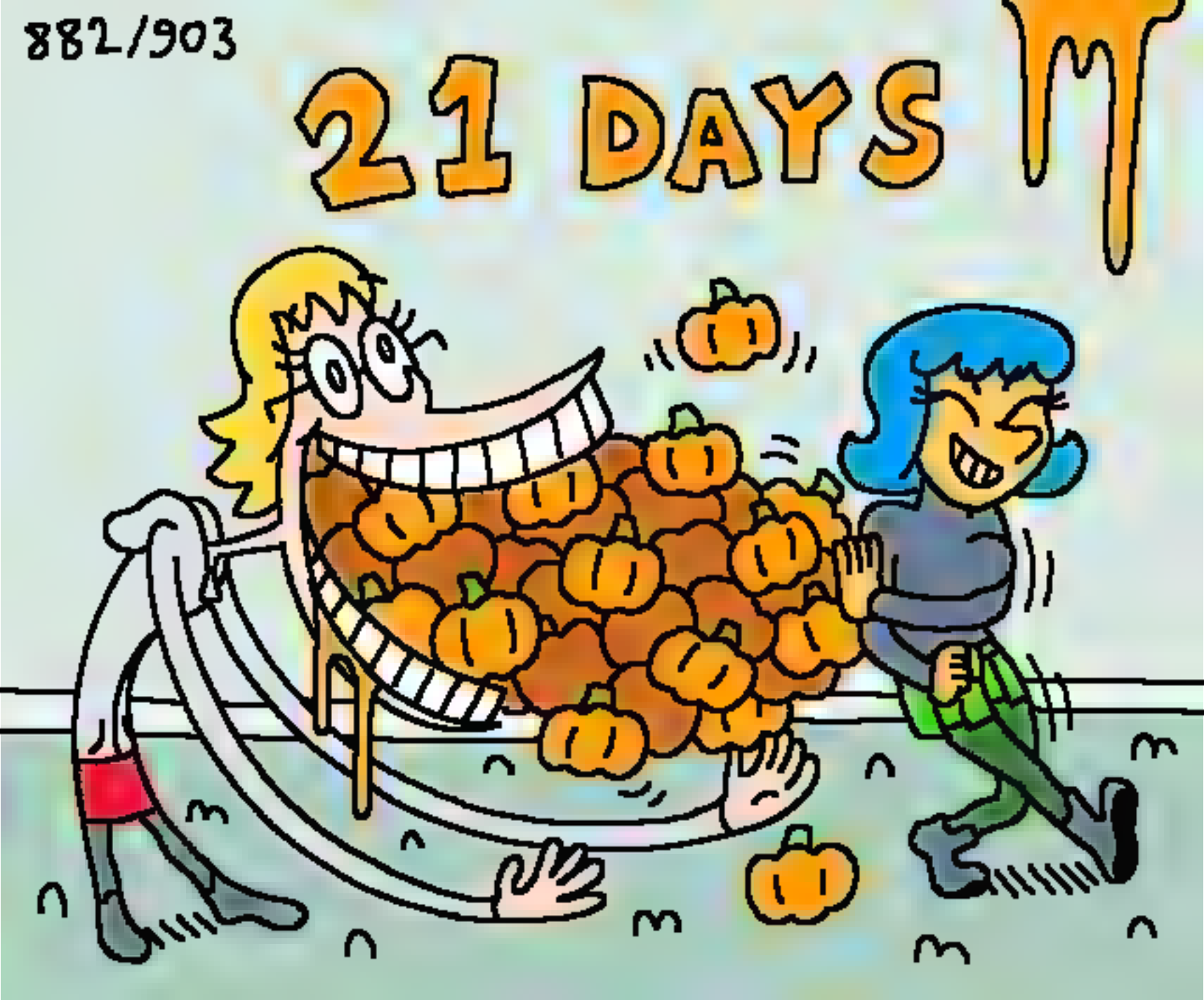
21 DAYS

20 DAYS
883/903

19
DAYS

I DID IT, LESLIE! I ATE ONE HUNDRED PUMPKINS!
I'M PROUD OF YOU, BRIANNE. NOW LET'S GET THE FUCK OFF TWITTER AND PLAY THE NEW SONIC THE HEDGEHOG VIDEO GAME.

WE'RE JUST KIND OF PHONING IT IN FROM HERE ON OUT, FOLKS.
18 MORE DAYS OF PUMPKIN EATING!
885/903

17
DAYS
886/903

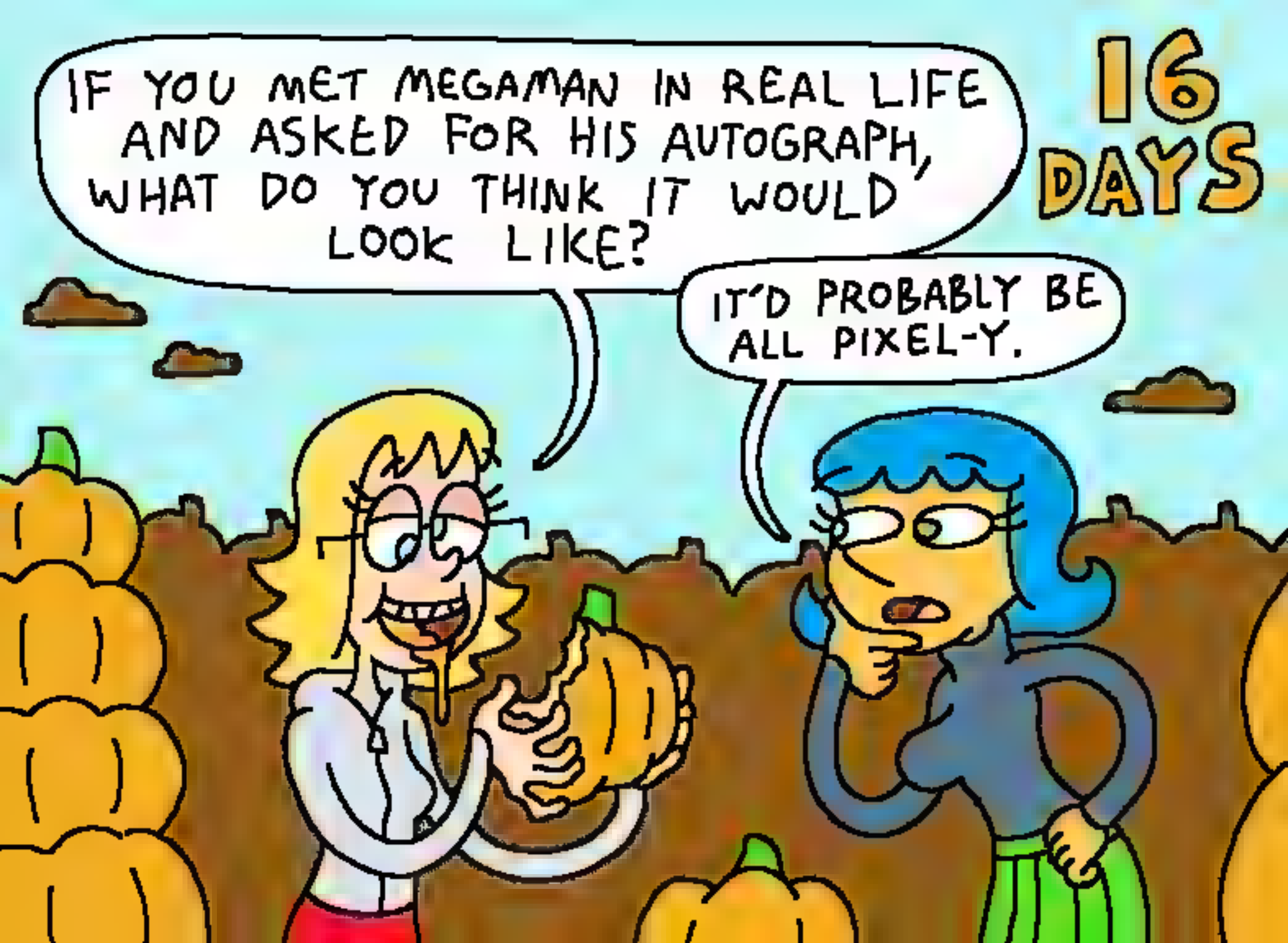
IF YOU MET MEGAMAN IN REAL LIFE AND ASKED FOR HIS AUTOGRAPH, WHAT DO YOU THINK IT WOULD LOOK LIKE?
IT'D PROBABLY BE ALL PIXEL-Y.
16 DAYS

THIS IS IT! JUST ONE MORE AND I'LL HAVE EATEN 100 PUMPKINS!

1 DAY

VOTED THE INTERNET'S 3RD BEST WEBCOMIC ABOUT A WOMAN EATING PUMPKINS

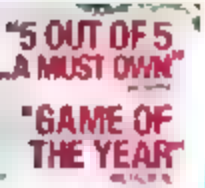

15 DAYS!!

YEAH, I'M
DUMB
AS
SHIT
AND ALSO?
I'M GAY.

HE'S LYING!
I DID THAT!

14 DAYS
CHOMP!

YUP, TEN MORE DAYS OF THIS, FOLKS.

WHO ARE L&B DRESSING UP AS FOR HALLOWEEN?
9 DAYS

IT'S SHANTAE AND MATTHEW LESKO!
8 DAYS

7 DAYS

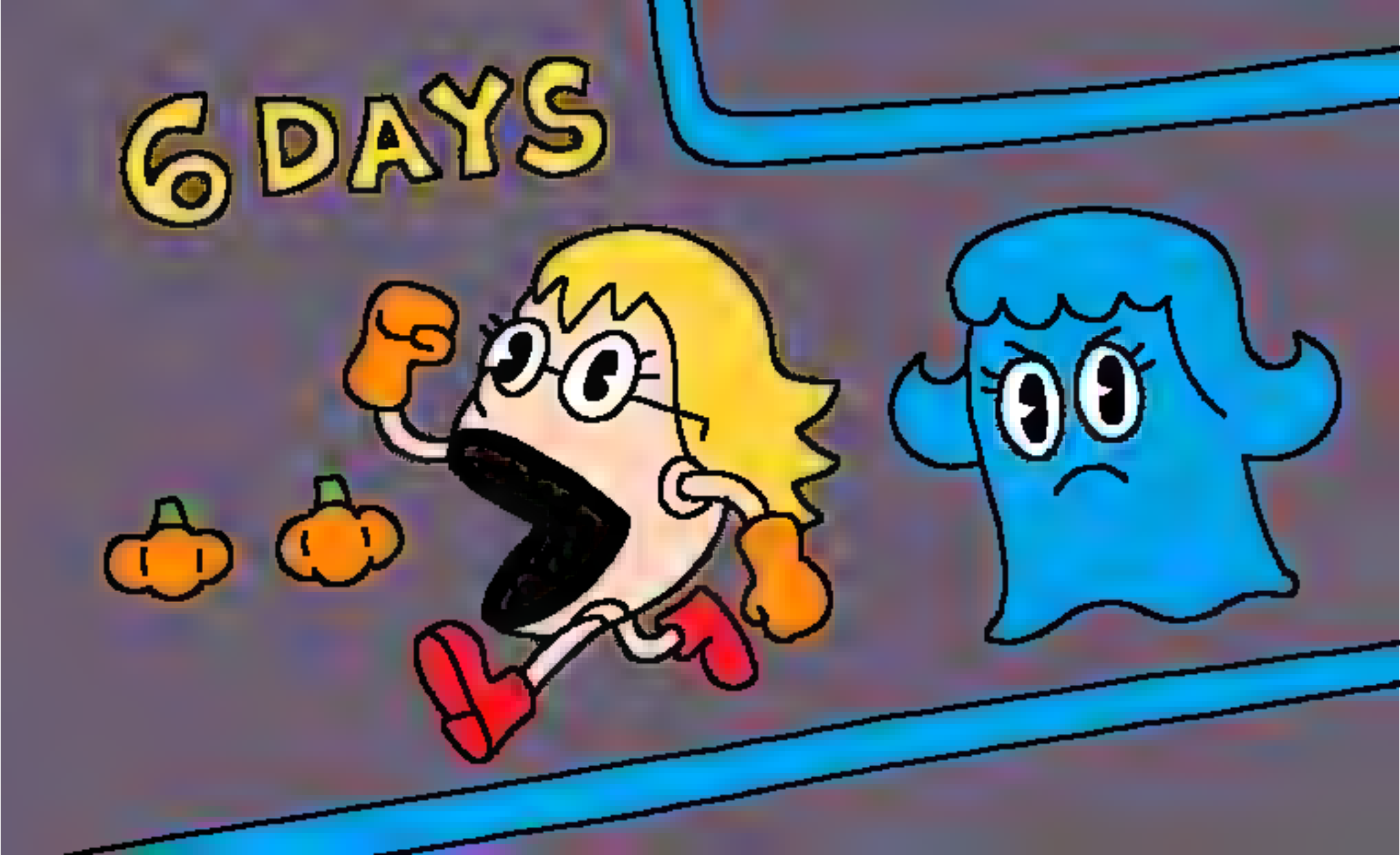
6 DAYS

5 DAYS
WHAT THE FUUCK?
NOW I'M EATING THE PUMPKIN!

4 DAYS

SURE, IT PETERED OUT A BIT AT THE END THERE, BUT I'D SAY WE HAD A PRETTY GOOD RUN THIS TIME AROUND.
FRONT PAGE OF KNOWYOURMEME, MAKESHIP PLUSHIES, MOUNTAINS OF AMAZING FAN ART...
2 DAYS
DID WE FINALLY DEFEAT THE EVIL EBAUMSWORLD DOT COM?
HAHA, NO... MAYBE NEXT TIME...

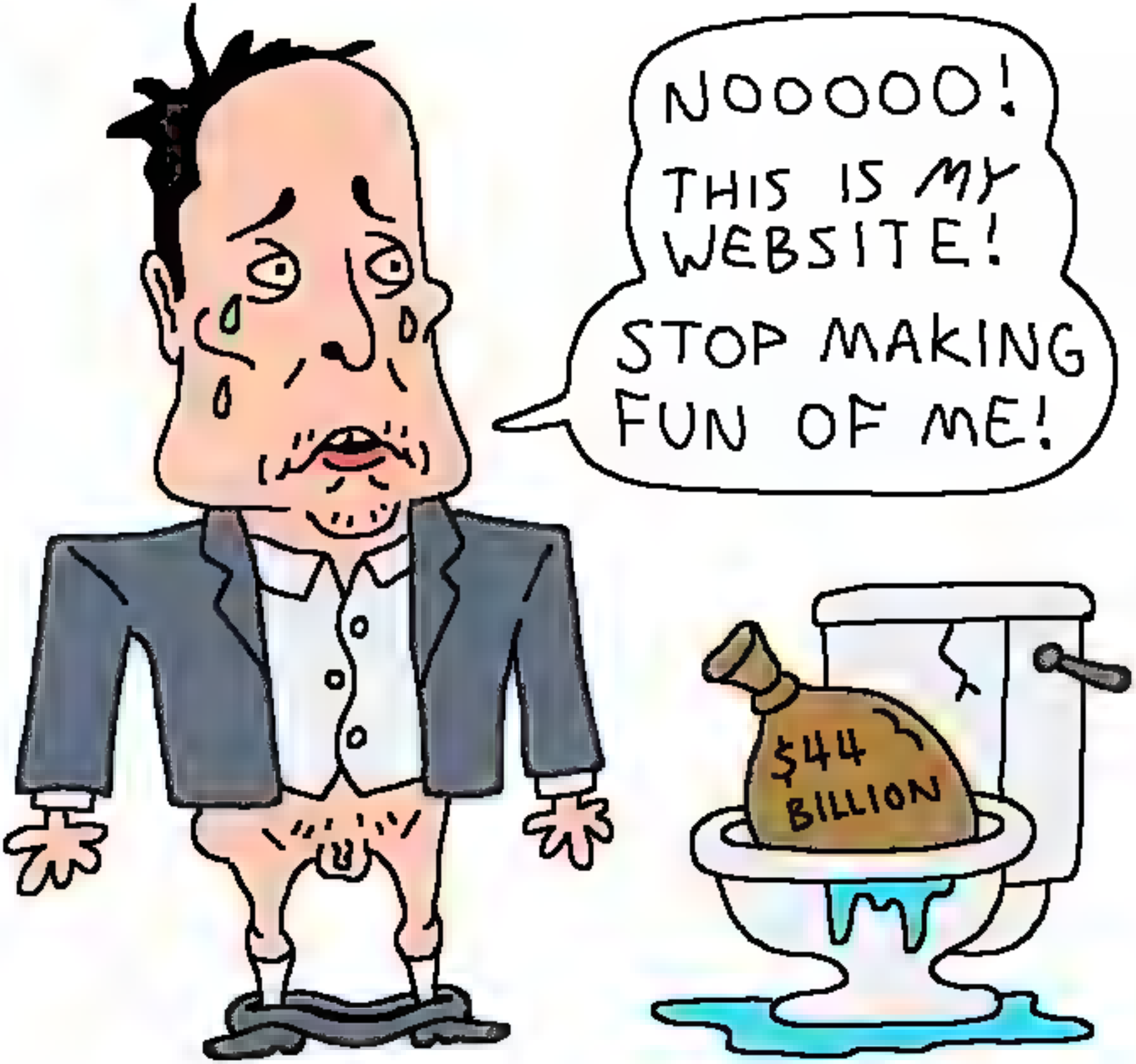
NOOOOO! THIS IS MY WEBSITE! STOP MAKING FUN OF ME!
$44 BILLION

KNOCK KNOCK
HELLO NEIGHBOR! WE'RE JUST POPPING BY TO SEE IF YOU'D LIKE TO OWN THIS LOVELY AIR FRYER, AS A GIFT FROM US!
HAHA, I APPRECIATE THE OFFER, BUT I ALREADY OWN ONE OF THOSE. IT'S A FUNNY STORY ACTUALLY. Y'SEE, I HAD A SPONSORSHIP SEGMENT IN ONE OF MY RECENT VIDEOS WHERE-
UGH, YOU FUCKING ASSHOLE PIECE OF SHIT!! I HOPE ALL OF YOUR GODDAMN VIDEOS GET YELLOW DOLLAR SIGNS, OR RED DOLLAR SIGNS, OR WHATEVER THE FUCK THAT SITE USES!
SO ARE WE GONNA KEEP IT?
NO, WE ARE NOT GOING TO KEEP IT!
LIKE I SAID, I HAVE MY SHIT TOGETHER NOW.

OH, IT'S AN AIR FRYER.
WE ALREADY OWN AN AIR FRYER.
NOW WE CAN KEEP ONE IN THE BEDROOM AND EAT CHICKEN NUGGETS IN BED!
OH NO NO NO. I AM *NOT* DEALING WITH CHICKEN NUGGET CRUMBS GETTING ALL UP IN MY BUTTHOLE...
I'M A MARRIED WOMAN NOW!
I HAVE MY SHIT TOGETHER!!
BESIDES, THIS PLACE IS ALREADY CLUTTERED ENOUGH AS IS. NOW THINK, WHAT DUMB SCHMUCK CAN WE PAWN THIS GLORIFIED TOASTER OVEN ONTO?

OH SHIT, MY BOSS IS CALLING ME!

BZZ! BZZ!

Y-Y-Y-YES, MR. HEDRICK, SIR?

HELLO, MRS. MUTO! CONGRATULATIONS ON GETTING GAY MARRIED! I'M SENDING OVER A LITTLE WEDDING GIFT TO YOU NOW. I WISH I COULD DELIVER IT IN PERSON, BUT THEY *JUST* BUILT A NEW ONE OF THOSE RICH PEOPLE HEDONISM ISLANDS! THIS ONE CAN'T BE TRACKED BY GOOGLE MAPS!

OH, HE'S SENDING US A WEDDING GIFT!

YOU DON'T SAY GOODBYE BEFORE HANGING UP THE PHONE??

CLICK!

CRASH!

MY BOSS IS LOADED, SO I BET IT'S SOMETHING EXTRAVAGANT, LIKE A FABERGÉ EGG, OR A HONEYMOON VACATION PACKAGE!

MAYBE IT'S A TOBLERONE!!

EXCUSE ME, MA'AM. YOU CAN'T-
I HAVE MY SHIT TOGETHER NOW!!
SPLOOSH!
DONK!

SPEEEEEEEEN!
DUH HUH HUH.
OOOH, THE CHICKEN NUGGETS ARE DONE!
DONE
BEEP
BEEP
WANT ONE?
MMM, THIS IS PRETTY GOOD.
Fin

SO WE GOT INTO A HUGE ARGUMENT OVER WHO HAS THE SMELLIER DAD-
IT'S MINE! HE IS WAY STINKIER.
OKAY... AND WHY DO YOU BOTH FEEL THE NEED TO BE SO COMPETITIVE OVER THIS?
WHO CARES? LOOK, OUR DADS ARE GOING TO BE HERE ANY MINUTE, AND WE NEED YOU TO SNIFF THEM AND TELL US WHICH ONE IS SMELLIER.
WAIT, WHAT?
WE TOLD THEM THERE WAS A PINBALL TOURNAMENT.
YEAH, DADS LOVE PINBALL. ALL OF 'EM. IT'S CRAZY!
WHERE ARE THE DAMN PINBALL TABLES?
WHAT'S GOING ON? IS THERE PINBALL IN HERE??
DO YOU HAVE, LIKE, A PINBALL GAME ON YOUR PHONE THAT CAN DISTRACT THEM?
GET A GOOD WHIFF, QUICK!!
GET THE HELL OUT OF MY OFFICE!

I THINK I JUST SHIT MY PANTS.
YOU'RE NOT WEARING PANTS.
OH, THAT'S RIGHT. NEVERMIND.

BACK ON TWITTER, THE POPULARITY OF OUR COMICS LED TO ACCUSATIONS OF US BEING SOME SORT OF GOVERNMENT PSYOP. IN ACTUALITY, WE ONLY BECAME POPULAR BECAUSE JUSTIN WHANG RETWEETED US A FEW TIMES.

TO AVOID THAT HAPPENING AGAIN ON *THIS* SITE, WE'RE GONNA BEAT WHANG TO DEATH WITH HAMMERS!

WE'RE JUST KIDDING!! PLEASE DON'T BAN US JAY!

WE'RE JUST LITTLE MS-PAINT CARTOONS! IT'S ALSO MY BIRTHDAY!

WE WOULD NEVER ACTUALLY HARM JUSTIN WHANG #STOPASIANHATE

TODAY'S THE DAY! BANG! ZOOM! STRAIGHT TO THE *MOON*, BRIANNE!!

WE'RE GONNA SEND THIS DAMN AIRFRYER STRAIGHT TO THE MOON!

AND *AWAAAY* WE G-

BANG!

AAAAAAAHHH!!!

OH, GOD DAMN IT...

RESULTS FROM THE CALIFORNIA ELECTION ARE IN, AND WE HAVE CONFIRMATION—WEST COAST IS STILL THE WORST COAST.
STINKY
LAME
COOL
LIVE
LNN

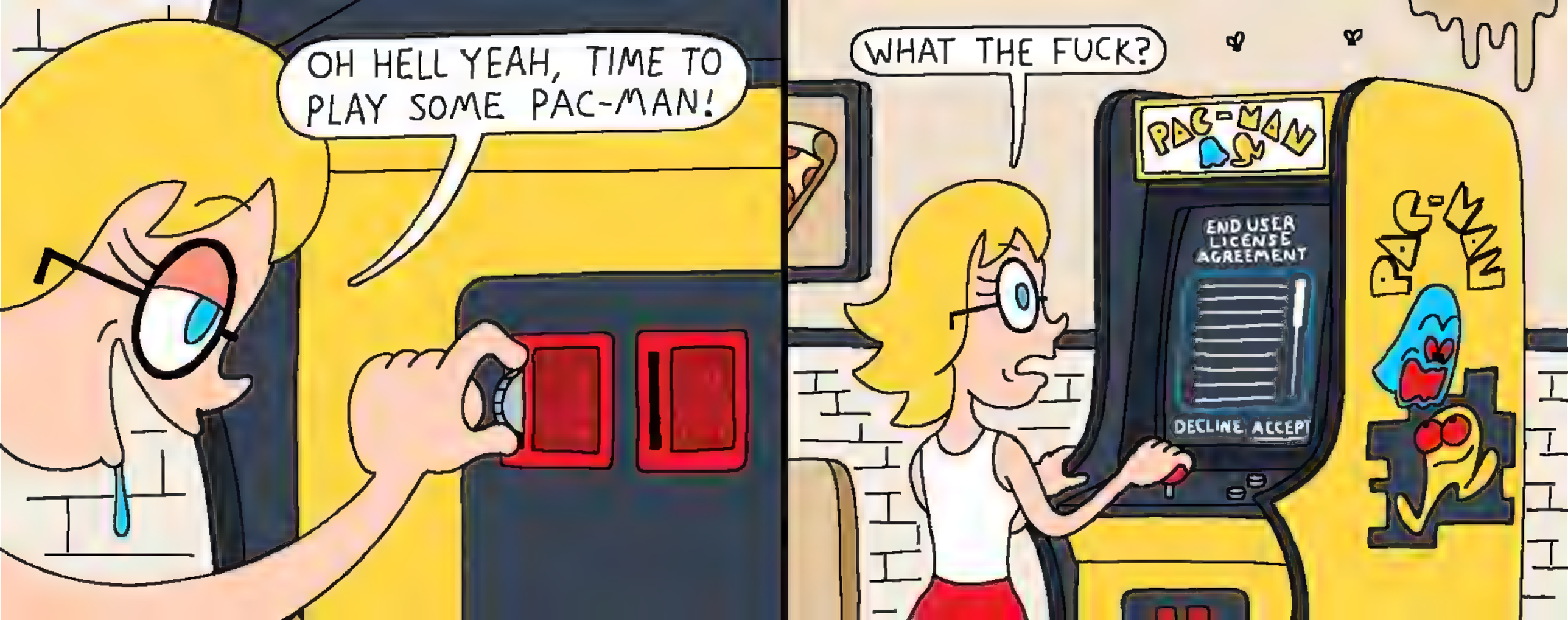
OH HELL YEAH, TIME TO PLAY SOME PAC-MAN!
WHAT THE FUCK?
PAC-MAN
END USER LICENSE AGREEMENT
DECLINE
ACCEPT
PAC-MAN

WE'RE HERE!!!

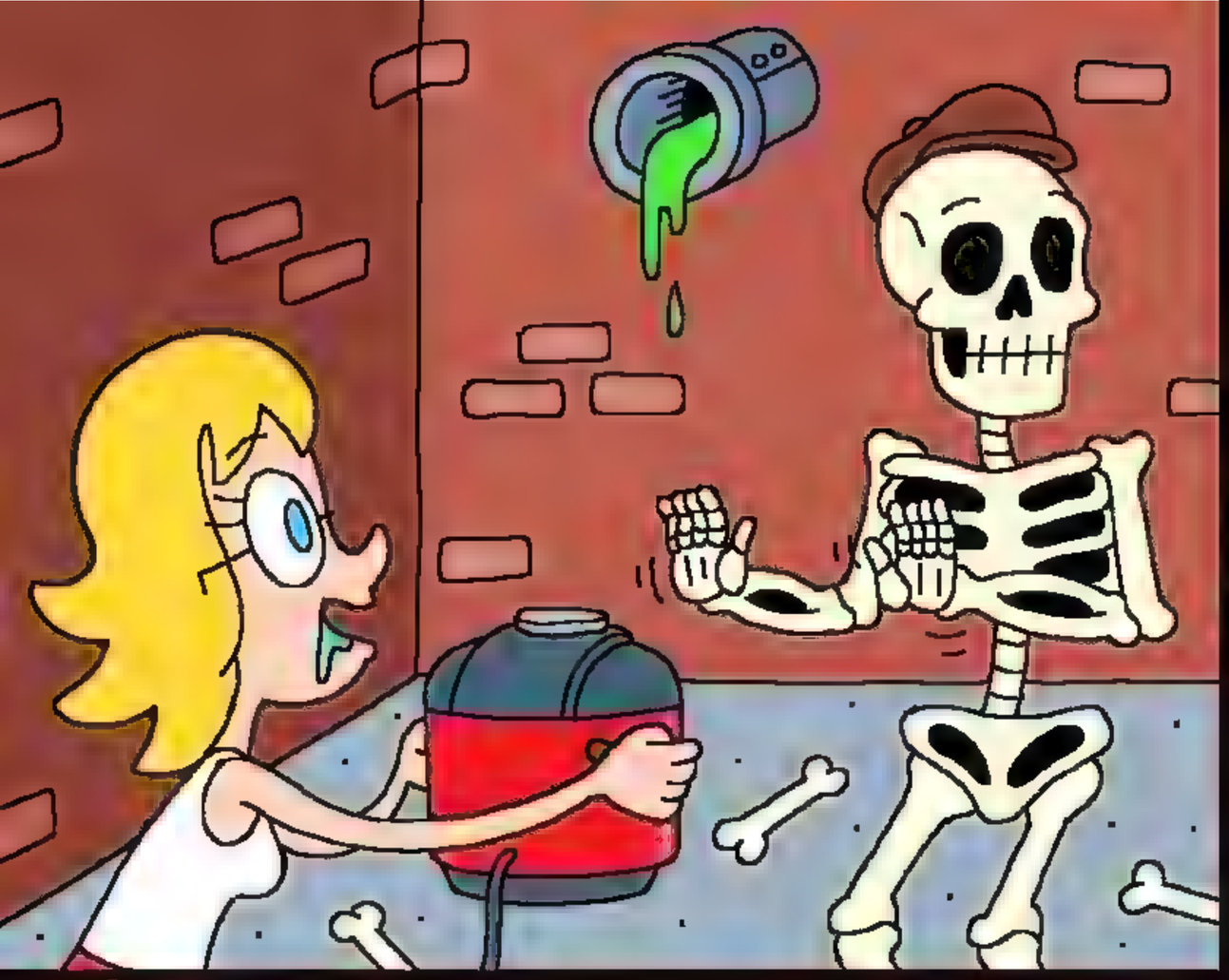

BREAKING NEWS
DOMINION ATTORNEY: FOX AGREED TO $787.5 MILLION SETTLEMENT
CNN

ATM
WE ID
CLUNK!

ATM
WE ID
HEY!!
I ALREADY HAVE ONE OF THESE!

ACK!!
BRIANNE, WE ARE IN OUR THIRTIES!
WE REALLY DON'T NEED TO HOP ONTO EVERY DUMB INTERNET TREND!
THERE'S A TREND?

Mrs. Muto &
Mrs. Cuntscuntscuntscuntsshitfuckcunts

WOW, I CAN'T BELIEVE WE'RE MARRIED NOW!
GAY MARRIED! LOL

I'M GLAD YOU DECIDED TO KEEP YOUR LAST NAME. IT HELPS STAVE OFF ANY CORPORATIONS TRYING TO ACQUIRE US AS AN INTELLECTUAL PROPERTY!

LOOK AT US! DESPITE EVERYTHING LIFE HAS THROWN OUR WAY, WE STILL HAD OUR SHIT TOGETHER ENOUGH TO BECOME HAPPILY MARRIED WOMEN. A PROPER STEP TOWARDS BECOMING FULLY FUNCTIONAL HUMAN BEINGS! I'VE GOT A FEELING THINGS ARE GOING TO BE A LOT DIFFERENT FOR US FROM NOW ON!

SCROLL
SCROLL
SCROLL
SCROLL

WOAH, DID SOMEONE LOSE THEIR HAIR CLIP? I LOVE FIDGETING WITH THESE THINGS!

BEHOLD, I AM THE GREAT GENIE OF THE CLAMP! TELL ME WHAT YOU DESIRE, AND I SHALL MAKE IT A REALITY.

CLACK CLACK

OH UUH, YEAH I JUST KINDA WANNA GO HOME AND PLAY VIDEO GAMES AND FUCK MY WIFE.

WERE YOU NOT GOING TO DO THAT ANYWAY? YOUNG LADY, I CAN GRANT YOU *FAME, FORTUNE... POWER!*

EHH, THAT'S TOO MUCH TO THINK ABOUT. I WISH YOU'D FIND SOMETHING ELSE TO DO.

GUITAR LESSONS

TAKE ONE!

OH BOY! TODAY'S THE DAY SONIC BLAST BECOMES PLAYABLE ON MODERN CONSOLES!

HEY WAIT A MINUTE... THIS GAME FUCKING SUCKS.

BRIANNE, HURRY UP! WE'RE GOING TO BE LATE TO THE CITY CLERK'S OFFICE!
OH, YEAH!

John Madden John Madden John Madden John Madden Jo
Football!

DUHH, GRUBHUB SAYS THERE'S A PLACE CALLED "L.A. BEAST BURGER" NEARBY, BUT I DON'T REMEMBER SEEING THAT PLACE ANYWHERE IN OUR NEIGHBORHOOD.

THAT MUST BE ONE OF THOSE GHOST KITCHENS THAT HAVE BEEN—

G-G-G-GHOST KITCHEN??!!

AIEEEEEEE!!!!!

AND I THOUGHT I WAS A SCAREDY CAT!

I...

LOOK, DID YOU FOLKS BUY THAT GODDAMN PLUSH YET OR WHAT?

FOINALLY, I'VE CLEARED TWITTER'S HQ AWF EVERYBODY SPREEDING THE WOKE MIHND VEERUS! NOW I KIN RUN THIS PLACE AS AN EFFISHINT TEAM AWF ONE!

NYEEH... WHAT'S UP, MUSK?

EISH! HOW'D THIS LEEZBIN GIT IN HEE??

NEEVAMOIND, MY SELF-POILITING RUCKET WILL MAKE QUICK WEHRK OF ER! EHEHEH...

SPACE-ECCHS

CHILD DETECTED! CHANGING TARGET.

SPACE-ECCHS

CLICK!

FWOOM!

KA-BOOM!

CONCERNING.

SPEEEEEEEEN!
DUH HUH HUH.
OOOH, THE CHICKEN NUGGETS ARE DONE!
BEEP BEEP
DONE
WANT ONE?
MMM, THIS IS PRETTY GOOD.
Fin

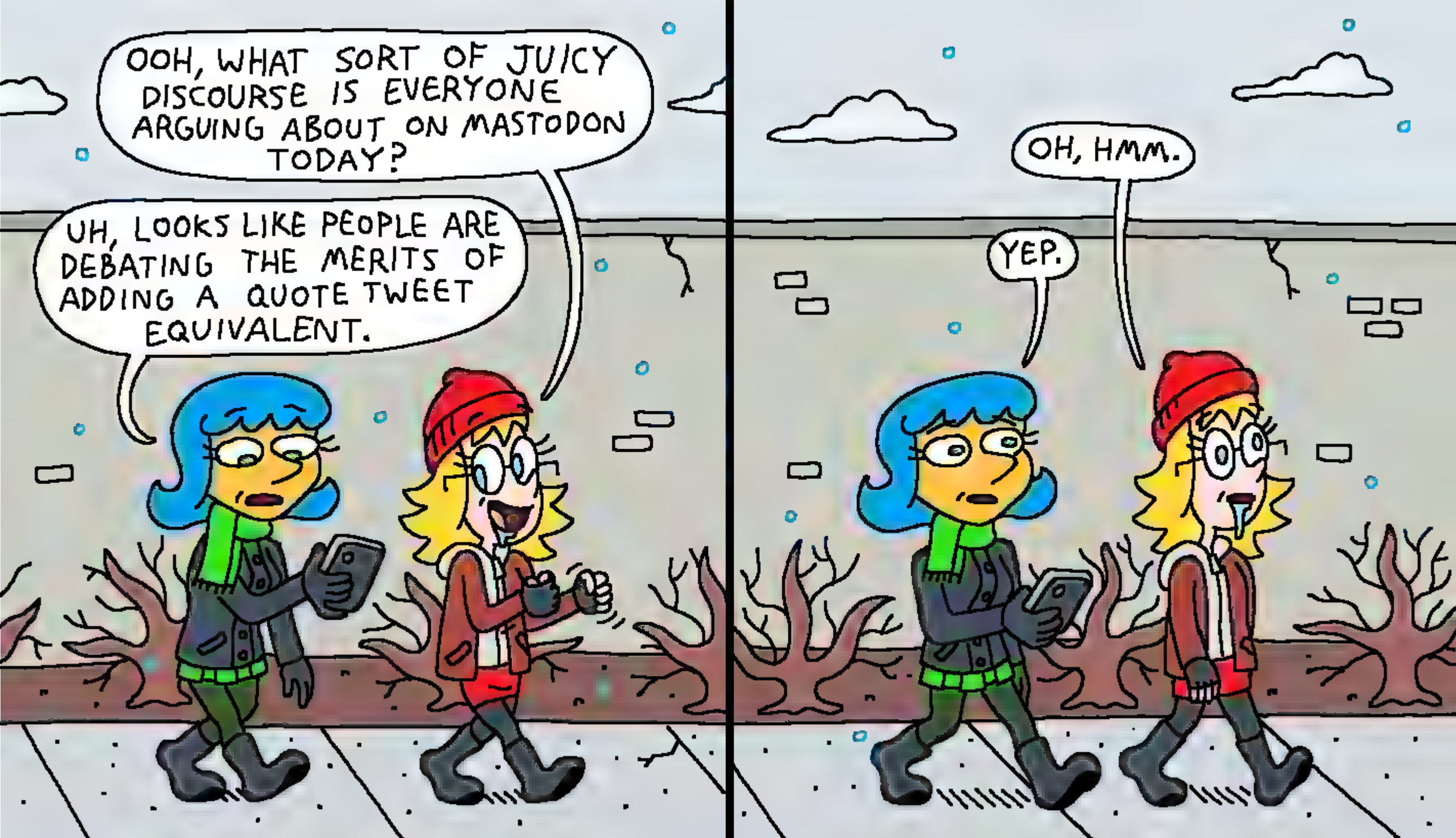
OOH, WHAT SORT OF JUICY DISCOURSE IS EVERYONE ARGUING ABOUT ON MASTODON TODAY?
UH, LOOKS LIKE PEOPLE ARE DEBATING THE MERITS OF ADDING A QUOTE TWEET EQUIVALENT.
YEP.
OH, HMM.

WOW, THANK YOU, SKINKAMADINK!
YEAH, NO PROBLEM.

AT THE MOVIES
WITH LESLIE AND BRIANNE
THE PACING IN THIS MOVIE IS INSANE!
I FEEL LIKE I'M GOING INSANE!!
WHY DID ALL THE DIALOGUE SOUND SO DISJOINTED??!
THEY SHOW PRINCESS PEACH'S FEET IN THIS FILM.

I'D LIKE TO PRE-ORDER TWO COPIES OF SONIC ORIGINS PLUS.
AREN'T THERE USUALLY TWO OF YOU? WHERE'S THE OTHER ONE?
SHE HAD A DREAM WHERE I WAS MEAN TO HER, SO SHE'S ANGRY AT ME TODAY.
85 DAYS
85 DAYS

SO I SAY, WENDIGOON? I DON'T EVEN KNOW WHO, WHAT, OR WHERE THE GOON!

HA HA HA HA HA HA HA HA

I MISJUDGED YOU, TOONTALKER2005. IT'S A DIFFERENT APPROACH, AND I STILL DON'T FULLY UNDERSTAND IT, BUT I GUESS YOU RANTSONA FOLKS ARE JUST AS VALID AS US MID-2000S WEBTOONS.

Y'KNOW... I ACTUALLY *DID* ENJOY WATCHING THAT ONE BRICKLEBERRY RETROSPECTIVE THAT ULTIMATEWURMPLELOVER PUT OUT A WHILE BACK...

LESLIE!! DON'T YOU KNOW THAT ULTIMATEWURMPLELOVER IS THE GUY WHO MANIPULATED SQUIMBLEDONK INTO MAKING A VIDEO EXPOSING THAT PRINGLEFUCK CHEATED ON THEIR WIFE SCARLET BANANA, BECAUSE PRINGLEFUCK COLLABORATED WITH GLORPSHIT ON A VIDEO TAKING DOWN FINKLEDINKLE, AFTER FINKLEDINKLE DOXXED SNICKERPOODLE, BECAUSE SNICKERPOODLE REVEALED PROBLEMATIC DMS FROM HITLERDAD IN TOONTALKER2005'S DISCORD SERVER?

I THINK IT WOULD BE FOR THE BEST IF YOU TWO GOT GOING...

I THINK I JUST SHIT MY PANTS.
YOU'RE NOT WEARING PANTS.
OH, THAT'S RIGHT. NEVERMIND.

ATM
WE ID
CLUNK!
HEY!!
I ALREADY HAVE ONE OF THESE!

AW JEEZ, BRIANNE! IT'S TOO EARLY IN THE MORNING TO BE GETTING GOATSED...

I THINK YOU MIGHT WANT TO TAKE A CLOSER LOOK.

OH MY GOD!!

LESLIE, WILL YOU MARRY ME?

YES! OH MY GOD, YES!

HEY FOLKS, THE BRIANNE MAKESHIP PLUSH IS AVAILABLE FOR PRE-ORDER TODAY!
$29.99, 3 WEEKS, 200 NEED TO SELL TO ENTER PRODUCTION!
UNGA BUNGA!

KNOCK KNOCK
HELLO NEIGHBOR! WE'RE JUST POPPING BY TO SEE IF YOU'D LIKE TO OWN THIS LOVELY AIR FRYER, AS A GIFT FROM US!
HAHA, I APPRECIATE THE OFFER, BUT I ALREADY OWN ONE OF THOSE. IT'S A FUNNY STORY ACTUALLY. Y'SEE, I HAD A SPONSORSHIP SEGMENT IN ONE OF MY RECENT VIDEOS WHERE-
UGH, YOU FUCKING ASSHOLE PIECE OF SHIT!! I HOPE ALL OF YOUR GODDAMN VIDEOS GET YELLOW DOLLAR SIGNS, OR RED DOLLAR SIGNS, OR WHATEVER THE FUCK THAT SITE USES!
SO ARE WE GONNA KEEP IT?
NO, WE ARE NOT GOING TO KEEP IT!
LIKE I SAID, I HAVE MY SHIT TOGETHER NOW.

THE FOLLOWING COMIC IS BASED ON A REAL LIFE EVENT THAT I PERSONALLY WITNESSED.

THE SUBJECT MATTER MAY BE DIFFICULT FOR SOME TO HANDLE.

READER DISCRETION IS ADVISED.

– Keith Stack

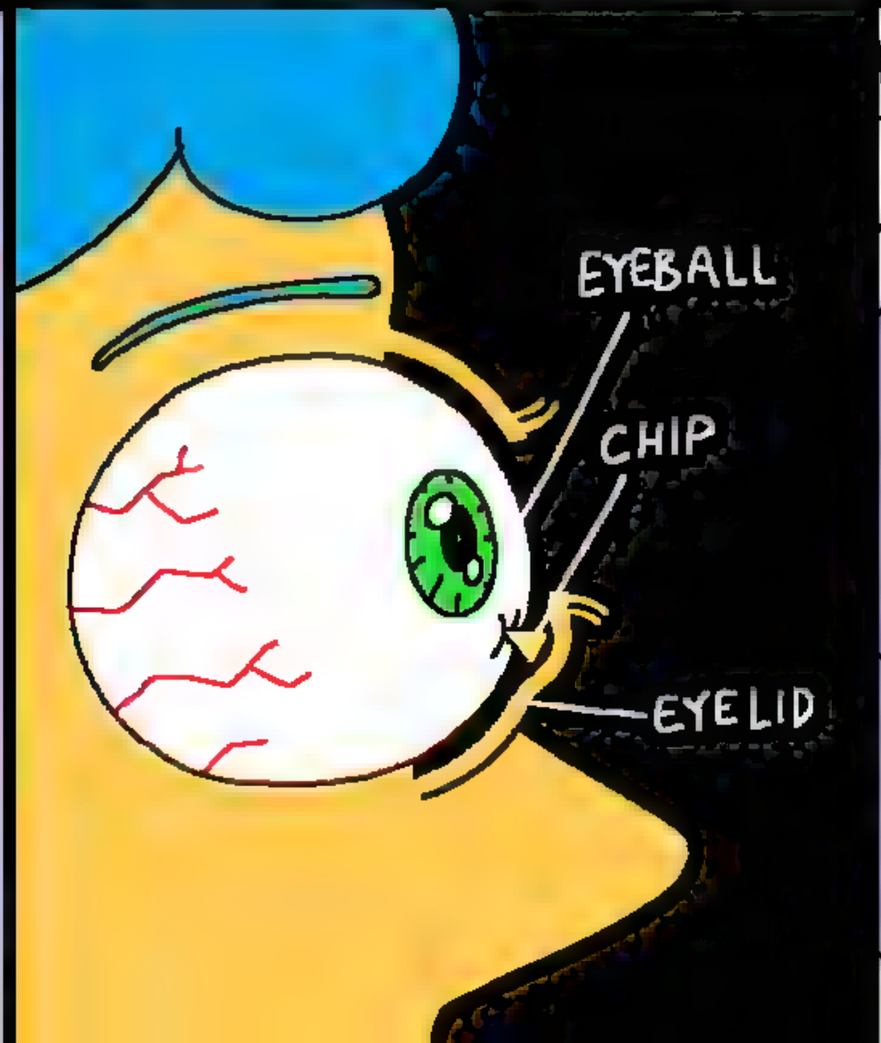

WOAH, DID SOMEONE LOSE THEIR HAIR CLIP? I LOVE FIDGETING WITH THESE THINGS!

BEHOLD, I AM THE GREAT GENIE OF THE CLAMP! TELL ME WHAT YOU DESIRE, AND I SHALL MAKE IT A REALITY.

CLACK CLACK

OH UUH, YEAH I JUST KINDA WANNA GO HOME AND PLAY VIDEO GAMES AND FUCK MY WIFE.

WERE YOU NOT GOING TO DO THAT ANYWAY? YOUNG LADY, I CAN GRANT YOU FAME, FORTUNE... POWER!

EHH, THAT'S TOO MUCH TO THINK ABOUT. I WISH YOU'D FIND SOMETHING ELSE TO DO.

GUITAR LESSONS

TAKE ONE!

WHAT'S THE WEATHER LIKE TODAY?

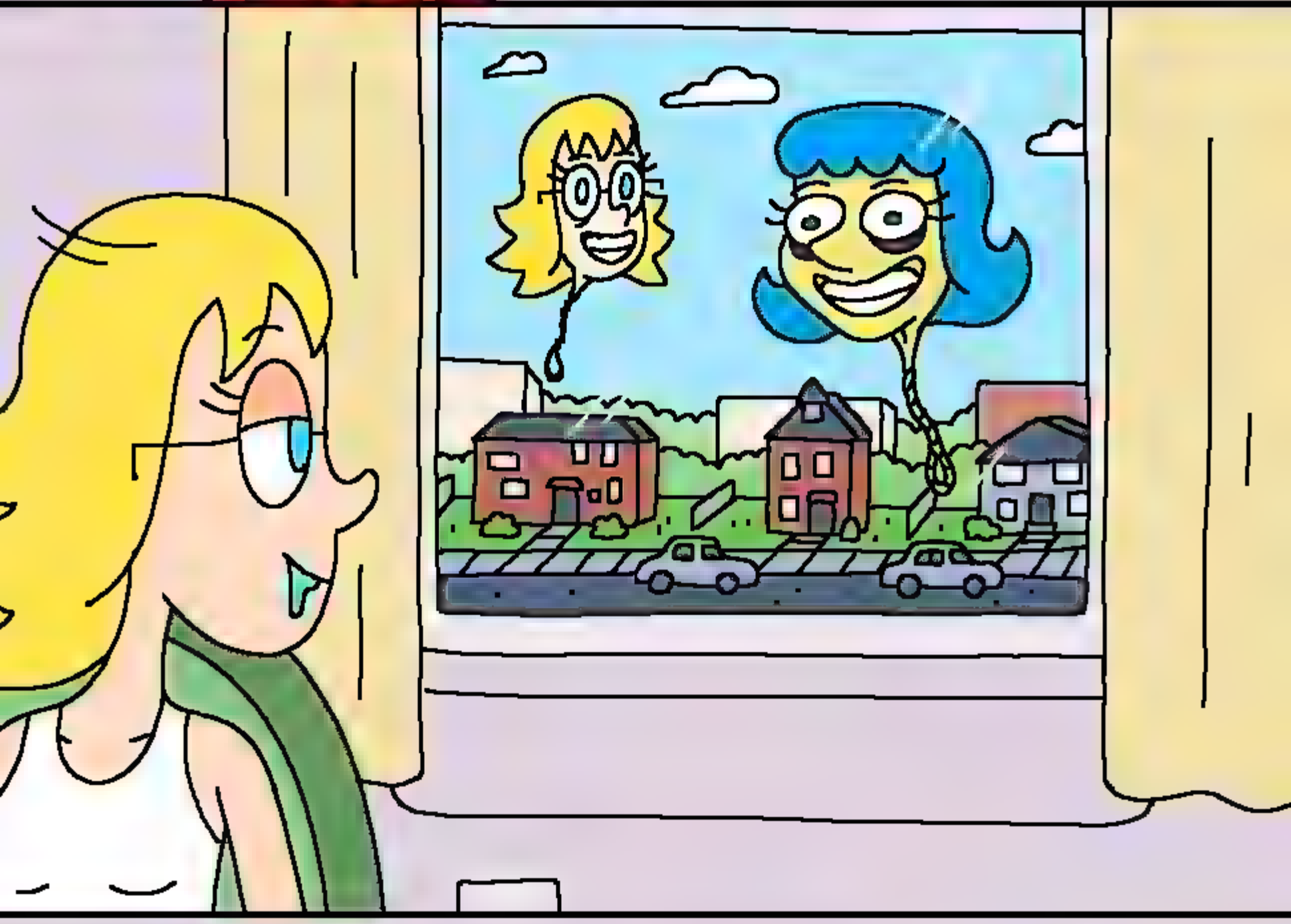

SEEMS NICE OUT.

LOOKS LIKE IT'S JUST ABOUT TIME TO EXPERIENCE NEW YORK'S 1 (ONE) WEEK OF SPRING WEATHER!
THAT'S ENOUGH OF THAT.

OH, IT'S AN AIR FRYER.
WE ALREADY OWN AN AIR FRYER.
NOW WE CAN KEEP ONE IN THE BEDROOM AND EAT CHICKEN NUGGETS IN BED!
OH NO NO NO. I AM *NOT* DEALING WITH CHICKEN NUGGET CRUMBS GETTING ALL UP IN MY BUTTHOLE...
I'M A MARRIED WOMAN NOW!
I HAVE MY SHIT TOGETHER!!
BESIDES, THIS PLACE IS ALREADY CLUTTERED ENOUGH AS IS. NOW THINK, WHAT DUMB SCHMUCK CAN WE PAWN THIS GLORIFIED TOASTER OVEN ONTO?

BRIANNE, YOU NEED TO STOP SEXUALIZING MINERS!
THEY'RE TERRIBLE FOR THE ENVIRONMENT!

AH, THERE'S A BIT OF SCHMUTZ ON MY ENGAGEMENT RING. I'D BETTER CLEAN IT OFF.
YEAH, RIGHT THERE. THAT SPOT NEEDS EXTRA POLISH...
MMF YES! HARDER! THAT SPOT IS EXTRA FILTHY!

LESLIE, THEY FINALLY RELEASED A NEW DUKE NUKEM GAME IN 2023!

WOAH! LET'S CHECK IT OUT!

DUKE SEVER

UUUHH... SO *THAT* JUST HAPPENED.

HOP

LOTTO
QDRAW

FDC

WHERE THE HELL IS THE BUS? IT'S BEEN OVER FORTY MINUTES!!

EH, IT'S PROBABLY SAFE TO LIGHT UP ANOTHER CIG.

OH, GOD DAMN IT!!

ACK!!
BRIANNE, WE ARE IN OUR THIRTIES!
WE REALLY DON'T NEED TO HOP ONTO EVERY DUMB INTERNET TREND!
THERE'S A TREND?

HM. THAT MUST BE BRIANNE'S LUBE DRUM.

KNOCK-KNOCK!

WELL WELL, IF IT ISN'T FAUX-MY THE SQUIRREL...

HEY! I'M JUST STOPPING BY TO— WOW, YOUR PLACE LOOKS A LOT DIFFERENT THAN I REMEMBER!

YEAH, WE'VE GOT ONE OF THOSE SKINA-MARINK MONSTERS THAT CHANGES THINGS UP.

IT'S THE ONLY WAY WE COULD AFFORD A PLACE LIKE THIS.

HEY, HOW'S IT GOIN'?

THAT IS VERY BASED AND FRUGAL-PILLED. SO HEY, WOULD YOU AND YOUR FIANCÉE LIKE TO COME OVER FOR DINNER WITH MY FAMILY TOMORROW NIGHT?

UGH, FINE. BUT ONLY BECAUSE OUR TOILET IS GONE AT THE MOMENT.

COMMON LESLIE AND BRIANNE W! I'LL SEE THE TWO OF YOU TOMORROW.

THE Leslie & Brianne WACKY LESBIAN HOUR

The Final Season

THESE FUCKING MORONS ONLINE DON'T UNDERSTAND! IT DOESN'T *MATTER* IF AI ART ISN'T AS GOOD! AS LONG AS IT'S CHEAPER, IT IS GOING TO REPLACE COUNTLESS JOBS!

BUT CAN THE AI MAKE MEGA MAN?

DO YOU MEAN, LIKE, AN IMAGE OF MEGA MAN, OR A WHOLE MEGA MAN GAME, OR WHAT?

I...

UH...

DANG, I JUST KINDA WANT TO PLAY SOME MEGA MAN RIGHT NOW.

AW HELL YEAH.

UGH! WHAT THE FUCK IS ELON EVEN DOING?!

OUR NEW NEIGHBOR JUST PUT OUT A VIDEO TEARING INTO THE SIMPSONS EPISODE WITH ELON MUSK. I THINK YOU'D LIKE IT!

OH NO NO NO, YOU'RE NOT GOING TO CATCH ME WATCHING SOME *RANTSONA* VIDEO ESSAY! WHY CAN'T THOSE FOLKS JUST SIT ON A COUCH AND RIFF ABOUT THE LATEST VIDEO GAME RELEASES, THE WAY GOD INTENDED?

I SURE HOPE I MADE A GOOD FIRST IMPRESSION ON OUR NEIGHBORS!

OH HONEY, I'M SURE YOU DID.

I SHOULD INVITE THOSE TWO OVER FOR DINNER, SO I CAN GET TO KNOW THEM BETTER.

EXCUSE ME, MA'AM. YOU CAN'T-
I HAVE MY SHIT TOGETHER NOW!!
SPLOOSH!
DONK!

I TELL YA, IF THERE'S ONE THING THE INTERNET DOESN'T NEED ANY MORE OF, IT'S THOSE DAMN ARM-CROSSING RANTSONA YOUTUBERS.

DING DONG

OH, THAT MUST BE THE 55 GALLON DRUM OF LUBE I ORDERED!

HELLO! I'M TOONTALKER2005. ME AND MY FAMILY JUST MOVED IN NEXT DOOR AND I WANTED TO INTRODUCE MYSELF.

SUP?

I'M BRIANNE. I LIVE HERE WITH MY FIANCÉE LESLIE. WE'RE WEB CARTOON CHARACTERS MADE BY A TEENAGE BOY IN THE 2000s. I ATE A HUNDRED PUMPKINS ONCE.

THAT'S FRESH! I'M A CARTOON AND VIDEO GAME CRITIC. YOU SHOULD CHECK OUT MY STUFF SOME TIME!

WELL, I'D BETTER GET BACK TO THE WIFE AND KIDS.

IT WAS GREAT MEETING YOU!

LEMME KNOW IF YOU EVER NEED TO BORROW A CUP OF SUGAR, OR IF YOU WANT TO HEAR SOME OPINIONS ABOUT THE NEW VELMA SHOW, HA HA.

AW JEEZIS, BRIANNE. YOU DIDN'T LET HIM IN HERE, DID YOU? HE'S GONNA ROPE US UP IN SOME WEIRD YOUTUBE DRAMA, ISN'T HE?

NOW NOW, LESLIE, HE WAS VERY POLITE.

I'M TELLIN' YA, *THOSE* PEOPLE DON'T EVEN CREATE ANYTHING! THEY JUST MAKE ESSAYS ABOUT THINGS THAT PEOPLE *DID* CREATE!

THIS PLACE IS REALLY GOING DOWN THE TUBES!

WE ARE HONORED TO BE PRESENTING LIVE ON STAGE AT E3, BECAUSE NOBODY ELSE WANTED TO THIS YEAR!

AND WE ARE EXCITED TO ANNOUNCE- THIS HANDHELD WATER RING GAME THAT YOU CAN PLAY IN THE BATH TUB!

PRICING ON THIS UNIT STARTS AT 599 U.S. DOLLARS.

599 USD

THREE! TWO! ONE!
LIVE
HAPPY LUNAR NEW YEAR!

UGH, THIS PLACE IS SUCH A MESS! I WISH I HAD THE *TIME* TO CLEAN.

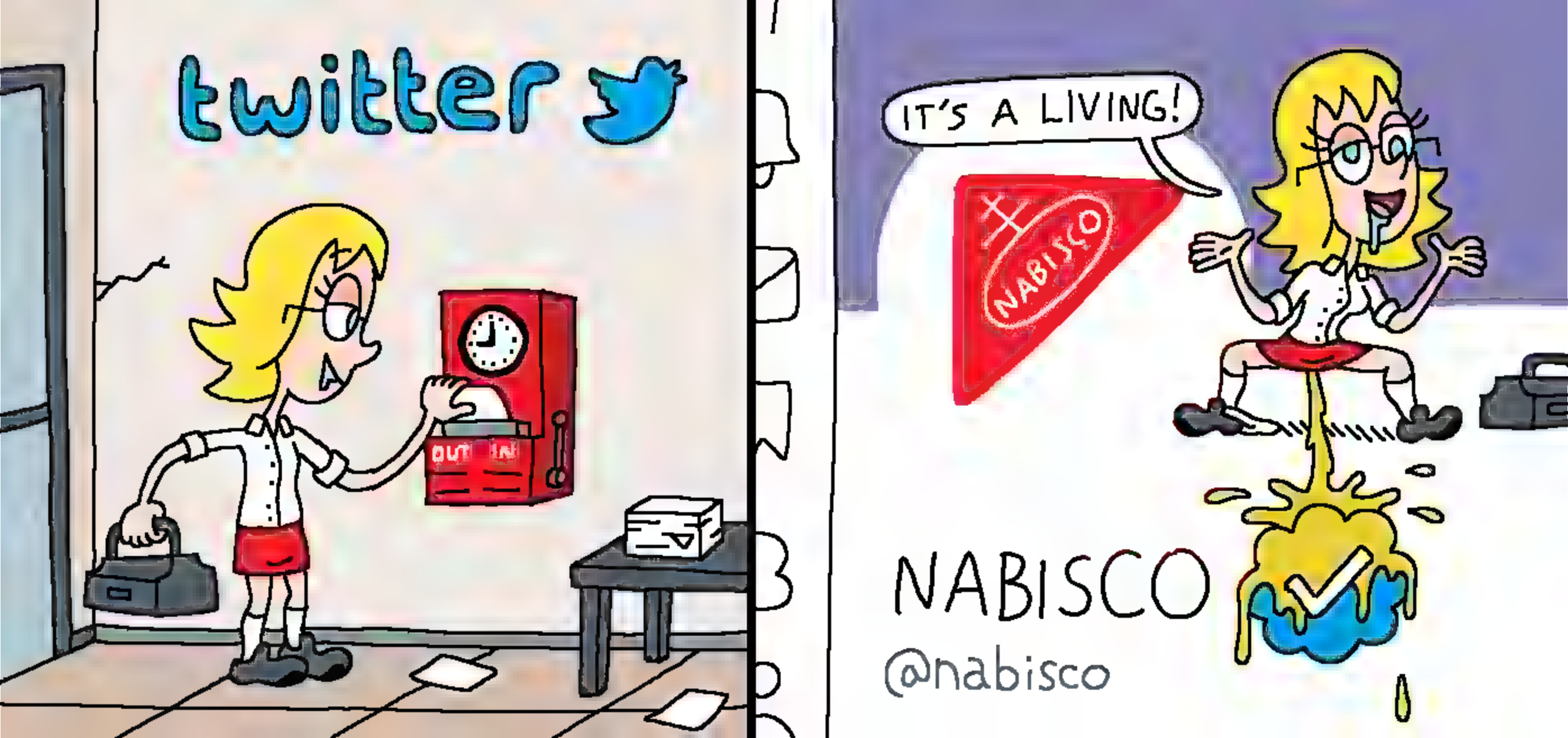
twitter
OUT
IN
IT'S A LIVING!
NABISCO
NABISCO
@nabisco

THE PRICE OF EGGS IS TOO DAMN EXPENSIVE THESE DAYS!

FEAR NOT, MY LOVE. I'LL BE LAYING ALL OUR EGGS FROM NOW ON!!

WE CAN'T EAT THESE, THEY'RE TOO RECTANGULAR!

TIKKA TAKKA TIKKA TAKKA
SNIFF SNIFF
ARE YOU EATING MY KIMCHI?
AAH, YA CAUGHT ME!

Mrs. Muto &
Mrs. Cuntscuntscuntscuntsshitfuckcunts

WOW, I CAN'T BELIEVE WE'RE MARRIED NOW!
GAY MARRIED! LOL

I'M GLAD YOU DECIDED TO KEEP YOUR LAST NAME. IT HELPS STAVE OFF ANY CORPORATIONS TRYING TO ACQUIRE US AS AN INTELLECTUAL PROPERTY!

LOOK AT US! DESPITE EVERYTHING LIFE HAS THROWN OUR WAY, WE STILL HAD OUR SHIT TOGETHER ENOUGH TO BECOME HAPPILY MARRIED WOMEN. A PROPER STEP TOWARDS BECOMING FULLY FUNCTIONAL HUMAN BEINGS! I'VE GOT A FEELING THINGS ARE GOING TO BE A LOT DIFFERENT FOR US FROM NOW ON!

SCROLL
SCROLL
SCROLL
SCROLL

OH, TAKING A BOLD STANCE AGAINST TERFS, I SEE!
NAH, I'M JUST NOSTALGIC FOR OLD-SCHOOL INTERNET TROLLING.
FIG DIES, ROOKWOOD CURSED ANNA

SO WE GOT INTO A HUGE ARGUMENT OVER WHO HAS THE SMELLIER DAD-
IT'S MINE! HE IS WAY STINKIER.
OKAY... AND WHY DO YOU BOTH FEEL THE NEED TO BE SO COMPETITIVE OVER THIS?
WHO CARES? LOOK, OUR DADS ARE GOING TO BE HERE ANY MINUTE, AND WE NEED YOU TO SNIFF THEM AND TELL US WHICH ONE IS SMELLIER.
WAIT, WHAT?
WE TOLD THEM THERE WAS A PINBALL TOURNAMENT.
YEAH, DADS LOVE PINBALL. ALL OF 'EM. IT'S CRAZY!
WHERE ARE THE DAMN PINBALL TABLES?
WHAT'S GOING ON? IS THERE PINBALL IN HERE??
DO YOU HAVE, LIKE, A PINBALL GAME ON YOUR PHONE THAT CAN DISTRACT THEM?
GET A GOOD WHIFF, QUICK!!
GET THE HELL OUT OF MY OFFICE!

YOU HAVE ANY IDEAS FOR TODAY'S DAILY COMIC?
NAH, I DON'T REALLY, UH... NAH.
WELL WE STILL HAVE TO PROMOTE THAT PLUSH FOR ANOTHER DAY OR TWO, SO WE'VE GOT TO THINK OF SOMETHING...
UH... A UKINOJOE COMIC? SOMETHING ABOUT HIS UNUSUAL UPLOADS LATELY?
UHM, THERE'S THAT METROID PRIME REMAKE ON THE SWITCH. MAYBE SOMETHING ABOUT, UH...
METROID PRIME SHIPPING? LIKE AMAZON PRIME? IS THAT ANYTHING?
YEAH, SURE, THAT'S PROBABLY, UH... GOOD ENOUGH.

L CARDS & COMICS
SQUIGGY'S
SURGE THE TENREC IS SO COOL...
YEAH, THOUGH I FOUND IT A BIT ODD WHEN SHE RANTED ABOUT THE XENOPHOBIA OF ANIME DUBS FOR SIX PAGES IN A ROW.

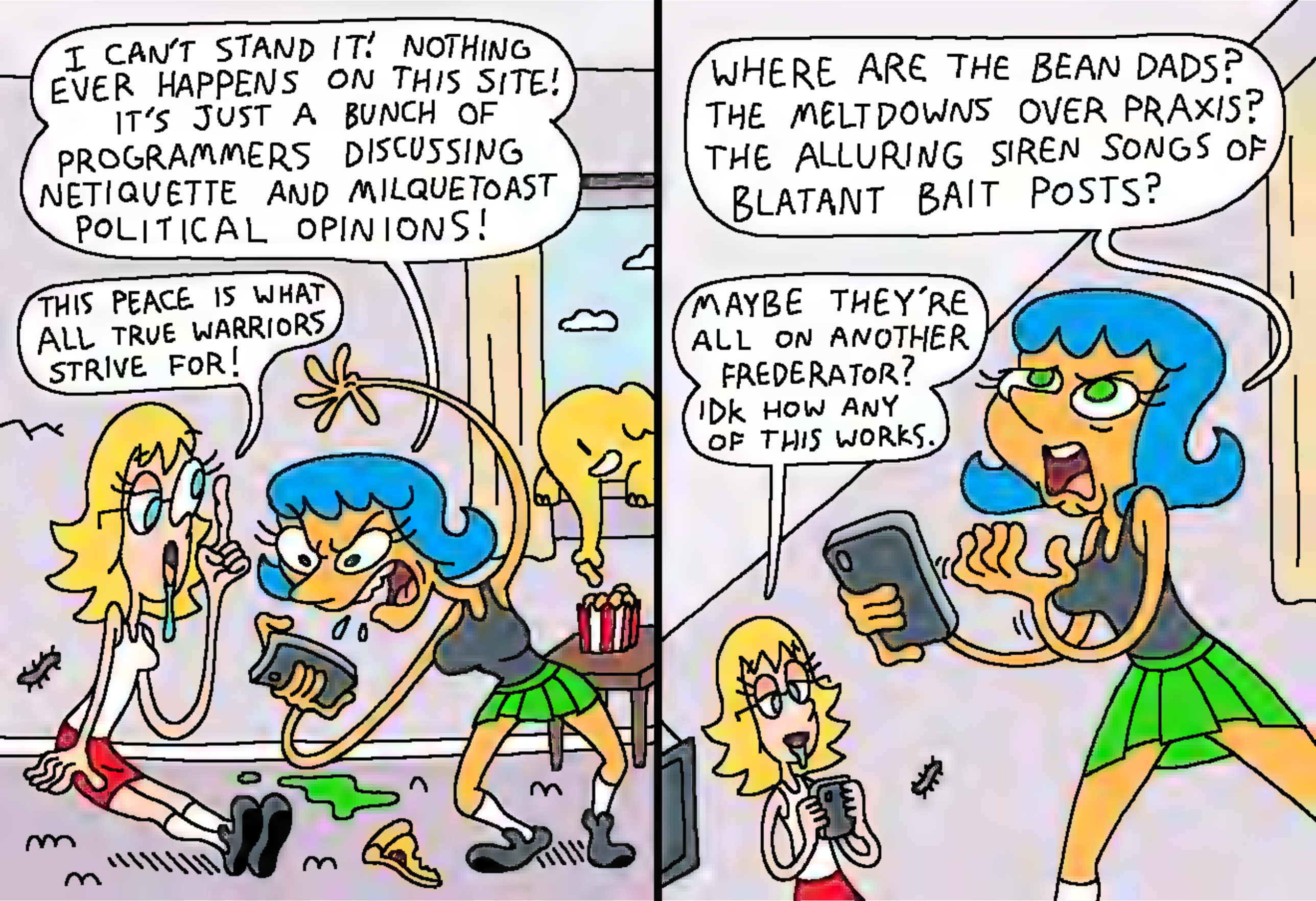
I CAN'T STAND IT! NOTHING EVER HAPPENS ON THIS SITE! IT'S JUST A BUNCH OF PROGRAMMERS DISCUSSING NETIQUETTE AND MILQUETOAST POLITICAL OPINIONS!
THIS PEACE IS WHAT ALL TRUE WARRIORS STRIVE FOR!
WHERE ARE THE BEAN DADS? THE MELTDOWNS OVER PRAXIS? THE ALLURING SIREN SONGS OF BLATANT BAIT POSTS?
MAYBE THEY'RE ALL ON ANOTHER FREDERATOR? IDK HOW ANY OF THIS WORKS.

I FEEL LIKE I'M GOING INSANE! AM I THE ONLY PERSON LEFT WHO RECOGNIZES THAT THE MARIO MOVIE LOOKS LIKE VAPID HOLLYWOOD DRECK?
YOU GOTTA ADMIT THOUGH, DAVID SPADE'S PERFORMANCE AS YOSHI IS PRETTY SOLID.
NO!! I DO NOT HAVE TO ADMIT THAT!! THEY'RE ALL TALENTLESS, SOULESS HACKS!

HAPPY VALENTINE'S DAY!

SONIC FRONTIERS DLC UPDATE 2 IS GONNA INCLUDE SONIC'S BIRTHDAY, OPEN ZONE CHALLENGE, AND NEW KOCO!!!
73 DAYS
WHAT... DOES ANY OF THAT MEAN?
...
UH...
NEW KOCO, BITCHES!!!
NEW KOCOOO!!!

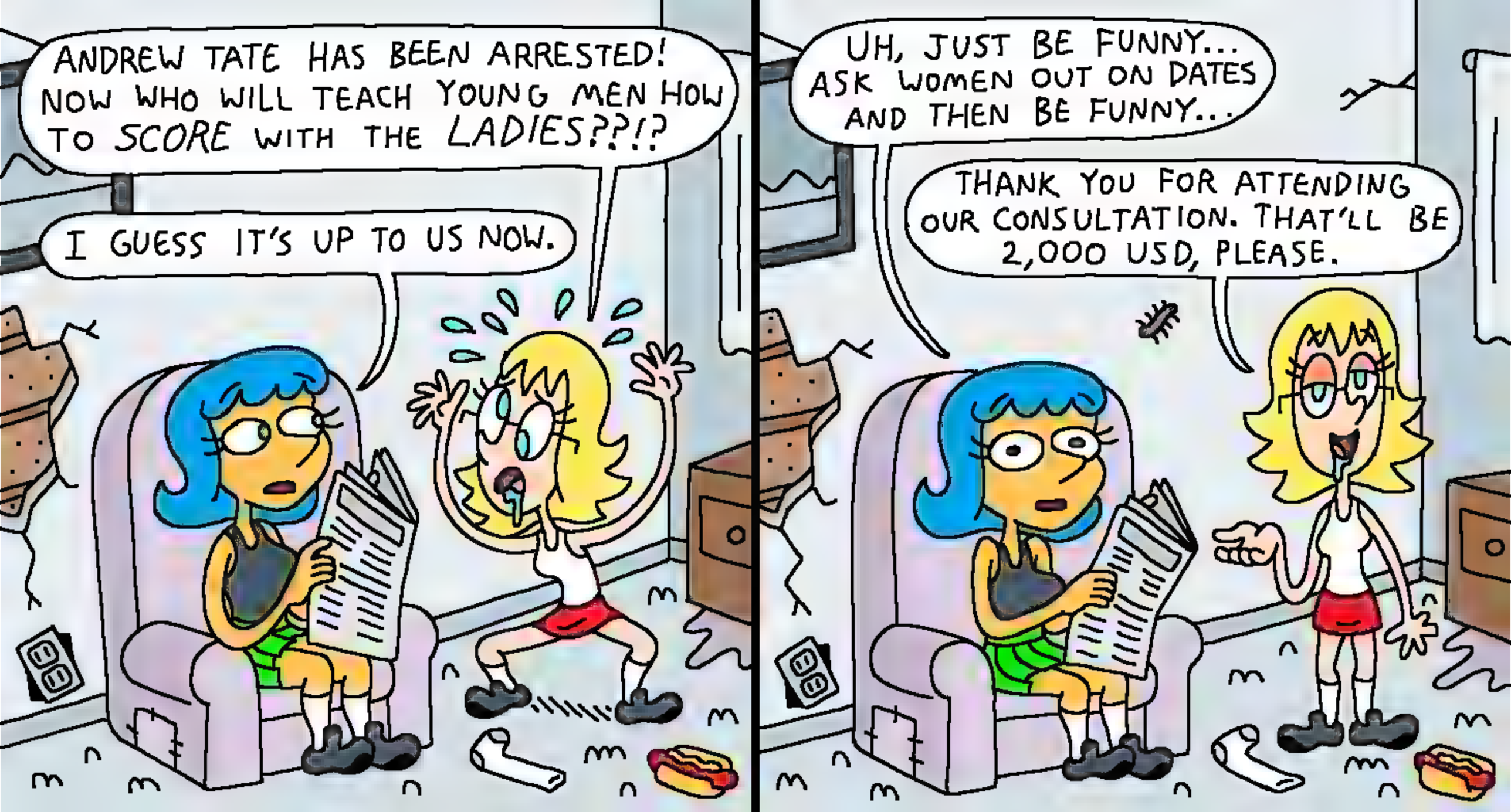
ANDREW TATE HAS BEEN ARRESTED! NOW WHO WILL TEACH YOUNG MEN HOW TO SCORE WITH THE LADIES??!?
I GUESS IT'S UP TO US NOW.
UH, JUST BE FUNNY... ASK WOMEN OUT ON DATES AND THEN BE FUNNY...
THANK YOU FOR ATTENDING OUR CONSULTATION. THAT'LL BE 2,000 USD, PLEASE.

I CAN'T WAIT TO PLAY ALL THREE GAMES THE N64 LIBRARY HAS TO OFFER!

START

UGH, THIS CONTROLLER IS FULL OF THAT N64 ANALOG STICK POWDER AGAIN.

YESSSSSSS!!!!

GET N OR GET OUT!

SNORRRRT!!

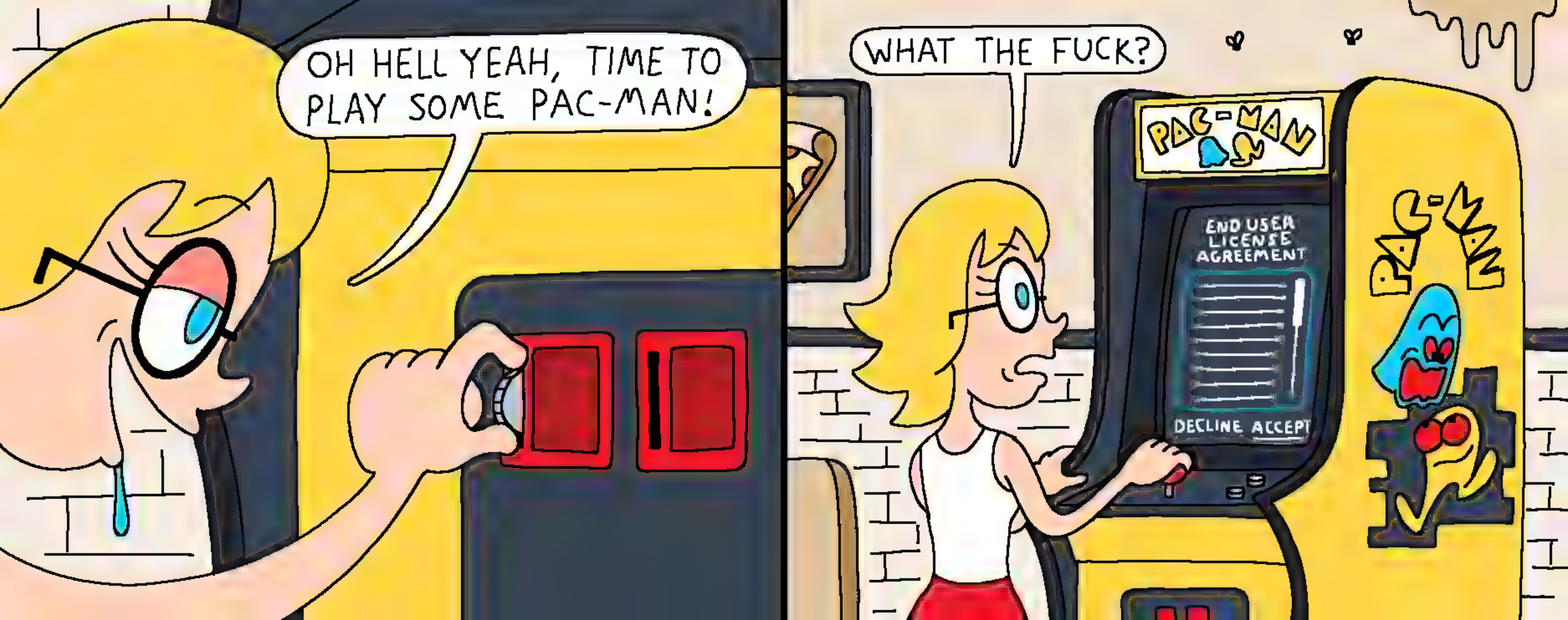
OH HELL YEAH, TIME TO PLAY SOME PAC-MAN!
WHAT THE FUCK?
PAC-MAN
END USER LICENSE AGREEMENT
DECLINE ACCEPT
PAC-MAN

TODAY'S THE DAY! BANG! ZOOM! STRAIGHT TO THE *MOON*, BRIANNE!!

WE'RE GONNA SEND THIS DAMN AIRFRYER STRAIGHT TO THE MOON!

AND AWAAAY WE G-

BANG!

AAAAAAAHHH!!!

OH, GOD DAMN IT...

OH SHIT, MY BOSS IS CALLING ME!

BZZ! BZZ!

Y-Y-Y-YES, MR. HEDRICK, SIR?

HELLO, MRS. MUTO! CONGRATULATIONS ON GETTING GAY MARRIED! I'M SENDING OVER A LITTLE WEDDING GIFT TO YOU NOW. I WISH I COULD DELIVER IT IN PERSON, BUT THEY *JUST* BUILT A NEW ONE OF THOSE RICH PEOPLE HEDONISM ISLANDS! THIS ONE CAN'T BE TRACKED BY GOOGLE MAPS!

OH, HE'S SENDING US A WEDDING GIFT!

YOU DON'T SAY GOODBYE BEFORE HANGING UP THE PHONE??

CLICK!

CRASH!

MY BOSS IS LOADED, SO I BET IT'S SOMETHING EXTRAVAGANT, LIKE A FABERGÉ EGG, OR A HONEYMOON VACATION PACKAGE!

MAYBE IT'S A TOBLERONE!!

OH BOY! TODAY'S THE DAY SONIC BLAST BECOMES PLAYABLE ON MODERN CONSOLES!

HEY WAIT A MINUTE... THIS GAME FUCKING SUCKS.

BRIANNE, HURRY UP! WE'RE GOING TO BE LATE TO THE CITY CLERK'S OFFICE!
OH, YEAH!

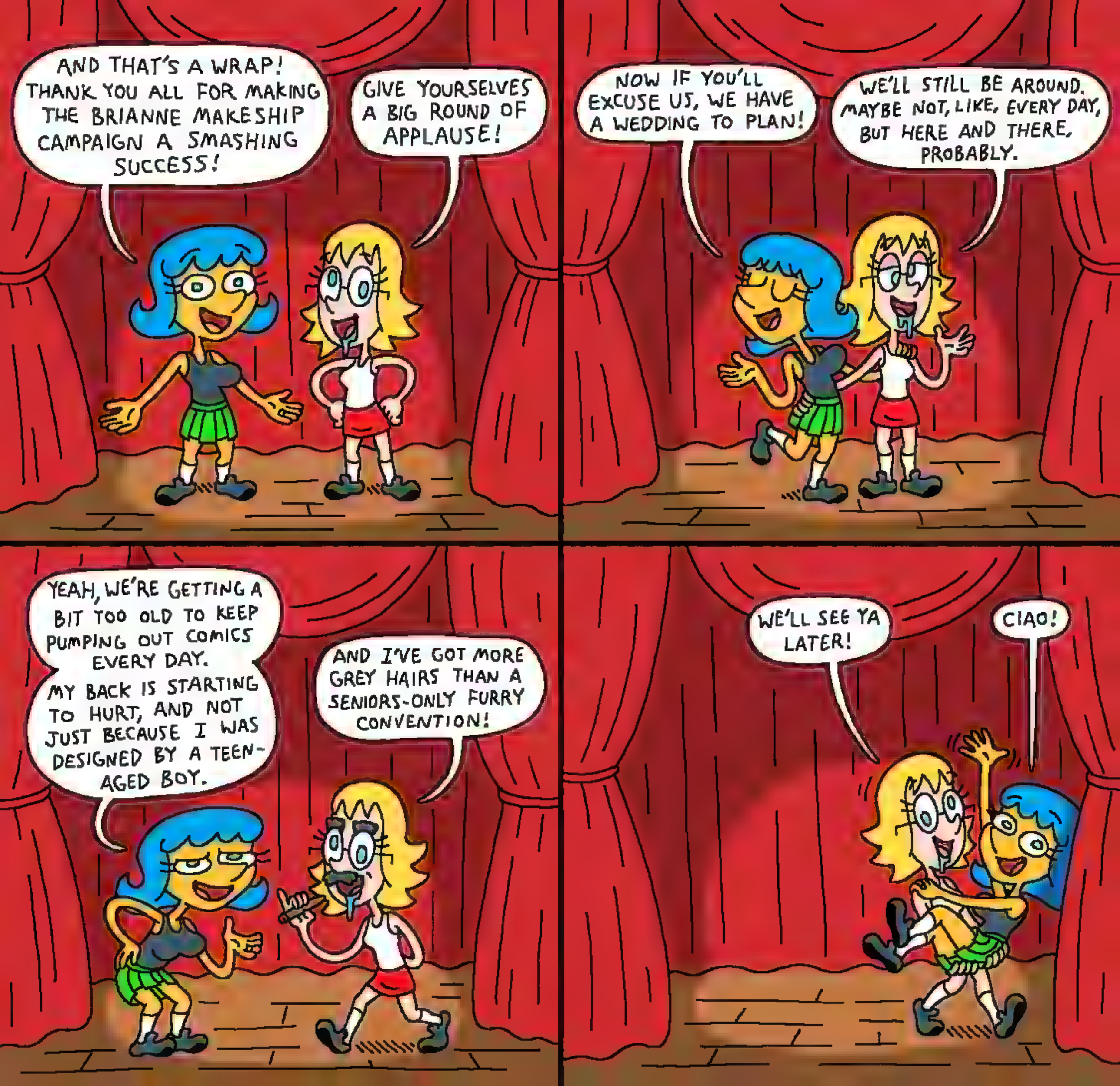
AND THAT'S A WRAP! THANK YOU ALL FOR MAKING THE BRIANNE MAKESHIP CAMPAIGN A SMASHING SUCCESS!
GIVE YOURSELVES A BIG ROUND OF APPLAUSE!
NOW IF YOU'LL EXCUSE US, WE HAVE A WEDDING TO PLAN!
WE'LL STILL BE AROUND. MAYBE NOT, LIKE, EVERY DAY, BUT HERE AND THERE, PROBABLY.
YEAH, WE'RE GETTING A BIT TOO OLD TO KEEP PUMPING OUT COMICS EVERY DAY. MY BACK IS STARTING TO HURT, AND NOT JUST BECAUSE I WAS DESIGNED BY A TEEN-AGED BOY.
AND I'VE GOT MORE GREY HAIRS THAN A SENIORS-ONLY FURRY CONVENTION!
WE'LL SEE YA LATER!
CIAO!

OH HELL YEAH, WE GOT SOME OF THOSE ORANGE MIO?
BRIANNE, YOU'RE SUPPOSED TO MIX THAT WITH WATER.
BABE, THE HUMAN BODY IS, LIKE, 69% WATER LMAA
AAAAAAAUGGHHHH!!!!!!!!

SLAM!

USUALLY IT'S SOMETHING I SAY THAT GETS US IN TROUBLE LMAO

AH, WELL I DIDN'T WANT TO HANG OUT WITH SOME VPN-PEDDLING, SUBSCRIPTION-BEGGING SERIES OF PNGS ANYWAY!

THERE MIGHT NOT BE A LOT OF FOLKS LIKE US AROUND HERE ANYMORE, BUT THAT'S FINE BY ME! WE'VE GOT EACH OTHER, AND THAT'S ALL THAT MATTERS.

YEAH, I DON'T REALLY LIKE TALKING TO PEOPLE OTHER THAN YOU ANYWAY.

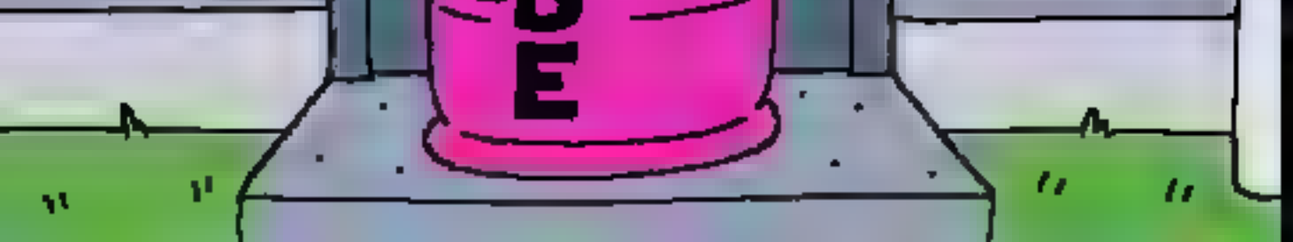

UGH, I THINK WE GOT THE MAIL FOR THAT HOUSE ACROSS THE STREET AGAIN. WE'D BETTER BRING IT OVER.

AND IGNORE THE *GOLDEN* MONEY-MAKING OPPORTUNITY THAT HAS LANDED SQUARELY INTO OUR LAPS? I DON'T THINK SO! HELP ME BRING THIS IN.

今日の天気はいかがですか?

SNIFF
SNIFF

TIKKA
TAKKA
TIKKA
TAKKA

どうして知っていますか?

私のキムチを食べていますか?

ここはとても汚いです！
掃除する時間があればいいのに。
SCROLL
SCROLL
SCROLL
SCROLL
SCROLL
SCROLL
SCROLL
SCROLL
SCROLL
SCROLL
SCROLL
SCROLL
SCROLL
SCROLL
SCROLL

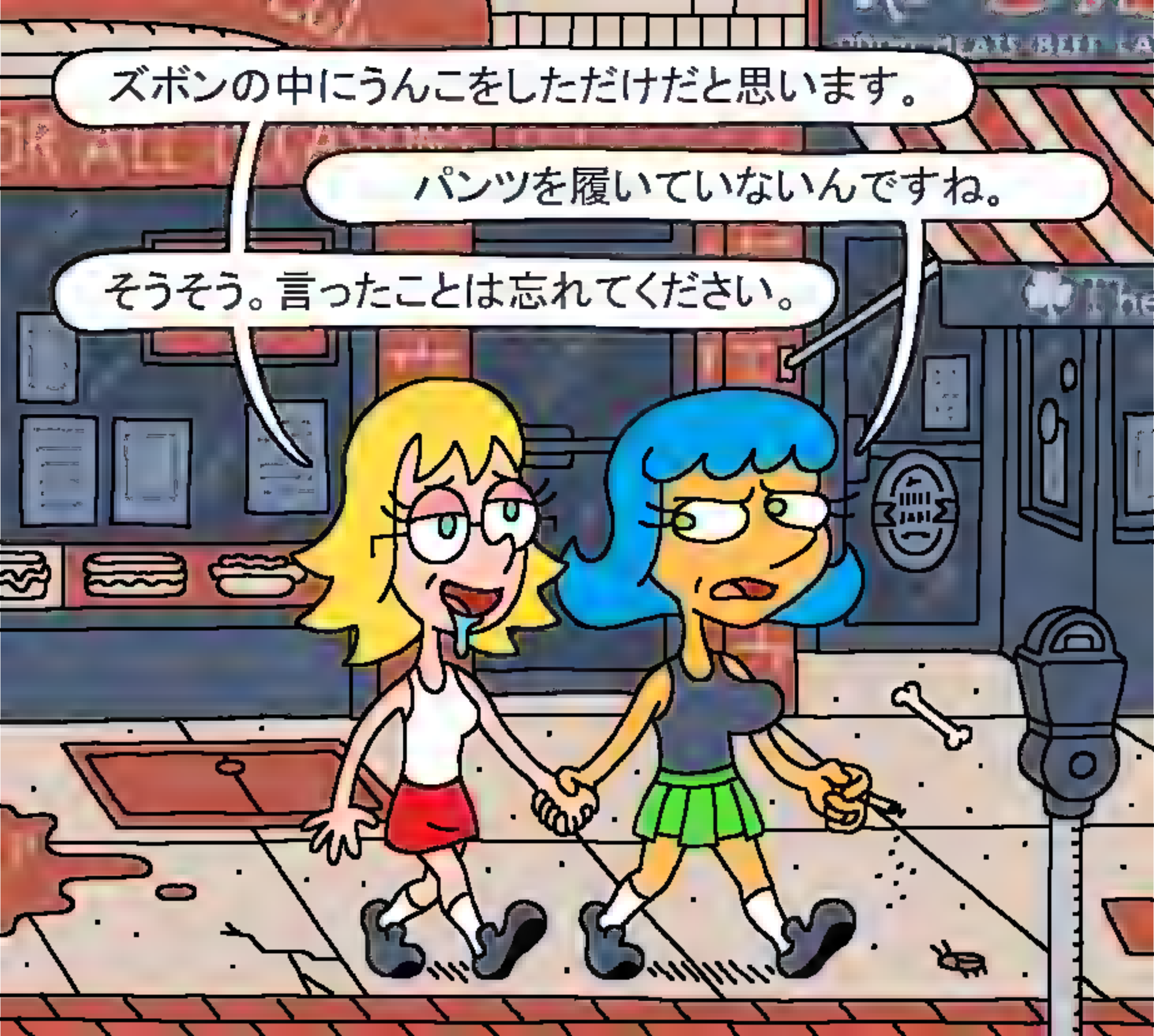
ズボンの中にうんこをしただけだと思います。
パンツを履いていないんですね。
そうそう。言ったことは忘れてください。

HEY LESLIE, WANNA SEE MY IMPRESSION OF A NINTENDO SWITCH GAME? TAKE A FEW STEPS BACK.

LOL

FOINALLY, I'VE CLEARED TWITTER'S HQ AWF EVERYBODY SPREEDING THE WOKE MIHND VEERUS! NOW I KIN RUN THIS PLACE AS AN EFFISHINT TEAM AWF ONE!

NYEEH... WHAT'S UP, MUSK?

EISH! HOW'D THIS LEEZBIN GIT IN HEE??

NEEVAMOIND, MY SELF-POILITING RUCKET WILL MAKE QUICK WEHRK OF ER! EHEHEH...

SPACE-ECCHS

CHILD DETECTED! CHANGING TARGET.

SPACE-ECCHS

CLICK!

FWOOM!

KA-BOOM!

CONCERNING.

TIKKA TAKKA TIKKA TAKKA
SNIFF SNIFF
ARE YOU EATING MY KIMCHI?
AAH, YA CAUGHT ME!

DUHH, GRUBHUB SAYS THERE'S A PLACE CALLED "L.A. BEAST BURGER" NEARBY, BUT I DON'T REMEMBER SEEING THAT PLACE ANYWHERE IN OUR NEIGHBORHOOD.

THAT MUST BE ONE OF THOSE GHOST KITCHENS THAT HAVE BEEN—

G-G-G-GHOST KITCHEN??!!

AIEEEEEEE!!!!!

AND I THOUGHT I WAS A SCAREDY CAT!

I...

LOOK, DID YOU FOLKS BUY THAT GODDAMN PLUSH YET OR WHAT?

L CARDS & COMICS
SQUIGGY'S
SURGE THE TENREC IS SO COOL...
YEAH, THOUGH I FOUND IT A BIT ODD WHEN SHE RANTED ABOUT THE XENOPHOBIA OF ANIME DUBS FOR SIX PAGES IN A ROW.

WE ARE HONORED TO BE PRESENTING LIVE ON STAGE AT E3, BECAUSE NOBODY ELSE WANTED TO THIS YEAR!

AND WE ARE EXCITED TO ANNOUNCE- THIS HANDHELD WATER RING GAME THAT YOU CAN PLAY IN THE BATH TUB!

PRICING ON THIS UNIT STARTS AT 599 U.S. DOLLARS.

599 USD

THE PRICE OF EGGS IS TOO DAMN EXPENSIVE THESE DAYS!

FEAR NOT, MY LOVE. I'LL BE LAYING ALL OUR EGGS FROM NOW ON!!

WE CAN'T EAT THESE, THEY'RE TOO RECTANGULAR!

LESLIE, THEY FINALLY RELEASED A NEW DUKE NUKEM GAME IN 2023!

WOAH! LET'S CHECK IT OUT!

DUKE SEVER

UUUHH... SO *THAT* JUST HAPPENED.

WHAT DO YOU SEE IN YOUR HEAD WHEN YOU THINK OF AN APPLE?

OH, TAKING A BOLD STANCE AGAINST TERFS, I SEE!
NAH, I'M JUST NOSTALGIC FOR OLD-SCHOOL INTERNET TROLLING.
FIG DIES, ROOKWOOD CURSED ANNA

John Madden John Madden John Madden John Madden Jo
Football!

HOP

LOTTO
QDRAW

FDC

WHERE THE HELL IS THE BUS? IT'S BEEN OVER FORTY MINUTES!!

EH, IT'S PROBABLY SAFE TO LIGHT UP ANOTHER CIG.

OH, GOD DAMN IT!!

HAPPY VALENTINE'S DAY!

THE FOLLOWING COMIC IS BASED ON A REAL LIFE EVENT THAT I PERSONALLY WITNESSED.
THE SUBJECT MATTER MAY BE DIFFICULT FOR SOME TO HANDLE.
READER DISCRETION IS ADVISED.

– Keith Stack

I TELL YA, IF THERE'S ONE THING THE INTERNET DOESN'T NEED ANY MORE OF, IT'S THOSE DAMN ARM-CROSSING RANTSONA YOUTUBERS.

DING DONG

OH, THAT MUST BE THE 55 GALLON DRUM OF LUBE I ORDERED!

HELLO! I'M TOONTALKER2005. ME AND MY FAMILY JUST MOVED IN NEXT DOOR AND I WANTED TO INTRODUCE MYSELF.

SUP?

I'M BRIANNE. I LIVE HERE WITH MY FIANCÉE LESLIE. WE'RE WEB CARTOON CHARACTERS MADE BY A TEENAGE BOY IN THE 2000s. I ATE A HUNDRED PUMPKINS ONCE.

THAT'S FRESH! I'M A CARTOON AND VIDEO GAME CRITIC. YOU SHOULD CHECK OUT MY STUFF SOME TIME!

WELL, I'D BETTER GET BACK TO THE WIFE AND KIDS.

IT WAS GREAT MEETING YOU!

LEMME KNOW IF YOU EVER NEED TO BORROW A CUP OF SUGAR, OR IF YOU WANT TO HEAR SOME OPINIONS ABOUT THE NEW VELMA SHOW, HA HA.

AW JEEZIS, BRIANNE. YOU DIDN'T LET HIM IN HERE, DID YOU? HE'S GONNA ROPE US UP IN SOME WEIRD YOUTUBE DRAMA, ISN'T HE?

NOW NOW, LESLIE, HE WAS VERY POLITE.

I'M TELLIN' YA, *THOSE* PEOPLE DON'T EVEN CREATE ANYTHING! THEY JUST MAKE ESSAYS ABOUT THINGS THAT PEOPLE *DID* CREATE!

THIS PLACE IS REALLY GOING DOWN THE TUBES!

UGH! WHAT THE FUCK IS ELON EVEN DOING?!

OUR NEW NEIGHBOR JUST PUT OUT A VIDEO TEARING INTO THE SIMPSONS EPISODE WITH ELON MUSK. I THINK YOU'D LIKE IT!

OH NO NO NO, YOU'RE NOT GOING TO CATCH ME WATCHING SOME *RANTSONA* VIDEO ESSAY! WHY CAN'T THOSE FOLKS JUST SIT ON A COUCH AND RIFF ABOUT THE LATEST VIDEO GAME RELEASES, THE WAY GOD INTENDED?

I SURE HOPE I MADE A GOOD FIRST IMPRESSION ON OUR NEIGHBORS!

OH HONEY, I'M SURE YOU DID.

I SHOULD INVITE THOSE TWO OVER FOR DINNER, SO I CAN GET TO KNOW THEM BETTER.

HM. THAT MUST BE BRIANNE'S LUBE DRUM.

KNOCK-KNOCK!

WELL WELL, IF IT ISN'T FAUX-MY THE SQUIRREL...

HEY! I'M JUST STOPPING BY TO— WOW, YOUR PLACE LOOKS A LOT DIFFERENT THAN I REMEMBER!

YEAH, WE'VE GOT ONE OF THOSE SKINA-MARINK MONSTERS THAT CHANGES THINGS UP.

IT'S THE ONLY WAY WE COULD AFFORD A PLACE LIKE THIS.

HEY, HOW'S IT GOIN'?

THAT IS VERY BASED AND FRUGAL-PILLED. SO HEY, WOULD YOU AND YOUR FIANCÉE LIKE TO COME OVER FOR DINNER WITH MY FAMILY TOMORROW NIGHT?

UGH, FINE. BUT ONLY BECAUSE OUR TOILET IS GONE AT THE MOMENT.

COMMON LESLIE AND BRIANNE W! I'LL SEE THE TWO OF YOU TOMORROW.

SO I SAY, WENDIGOON? I DON'T EVEN KNOW WHO, WHAT, OR WHERE THE GOON!

HA HA HA HA HA HA HA HA

I MISJUDGED YOU, TOONTALKER2005. IT'S A DIFFERENT APPROACH, AND I STILL DON'T FULLY UNDERSTAND IT, BUT I GUESS YOU RANTSONA FOLKS ARE JUST AS VALID AS US MID-2000S WEBTOONS.

Y'KNOW... I ACTUALLY *DID* ENJOY WATCHING THAT ONE BRICKLEBERRY RETROSPECTIVE THAT ULTIMATEWURMPLELOVER PUT OUT A WHILE BACK...

LESLIE!! DON'T YOU KNOW THAT ULTIMATEWURMPLELOVER IS THE GUY WHO MANIPULATED SQUIMBLEDONK INTO MAKING A VIDEO EXPOSING THAT PRINGLEFUCK CHEATED ON THEIR WIFE SCARLET BANANA, BECAUSE PRINGLEFUCK COLLABORATED WITH GLORPSHIT ON A VIDEO TAKING DOWN FINKLEDINKLE, AFTER FINKLEDINKLE DOXXED SNICKERPOODLE, BECAUSE SNICKERPOODLE REVEALED PROBLEMATIC DMS FROM HITLERDAD IN TOONTALKER2005'S DISCORD SERVER?

I THINK IT WOULD BE FOR THE BEST IF YOU TWO GOT GOING...

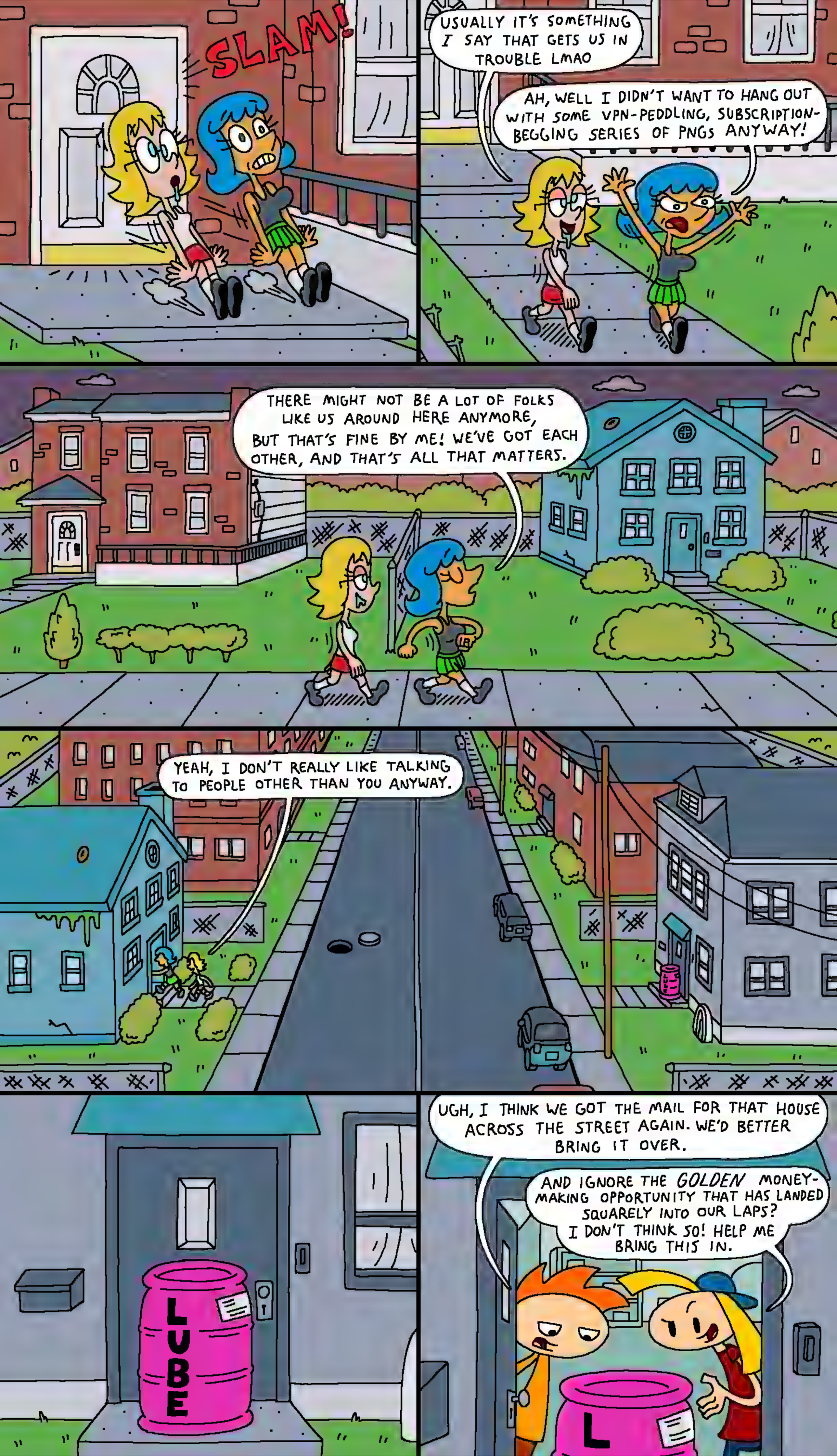
SLAM!
USUALLY IT'S SOMETHING I SAY THAT GETS US IN TROUBLE LMAO
AH, WELL I DIDN'T WANT TO HANG OUT WITH SOME VPN-PEDDLING, SUBSCRIPTION-BEGGING SERIES OF PNGS ANYWAY!
THERE MIGHT NOT BE A LOT OF FOLKS LIKE US AROUND HERE ANYMORE, BUT THAT'S FINE BY ME! WE'VE GOT EACH OTHER, AND THAT'S ALL THAT MATTERS.
YEAH, I DON'T REALLY LIKE TALKING TO PEOPLE OTHER THAN YOU ANYWAY.
LUBE
UGH, I THINK WE GOT THE MAIL FOR THAT HOUSE ACROSS THE STREET AGAIN. WE'D BETTER BRING IT OVER.
AND IGNORE THE GOLDEN MONEY-MAKING OPPORTUNITY THAT HAS LANDED SQUARELY INTO OUR LAPS? I DON'T THINK SO! HELP ME BRING THIS IN.
L

AH, THERE'S A BIT OF SCHMUTZ ON MY ENGAGEMENT RING. I'D BETTER CLEAN IT OFF.

YEAH, RIGHT THERE. THAT SPOT NEEDS EXTRA POLISH...

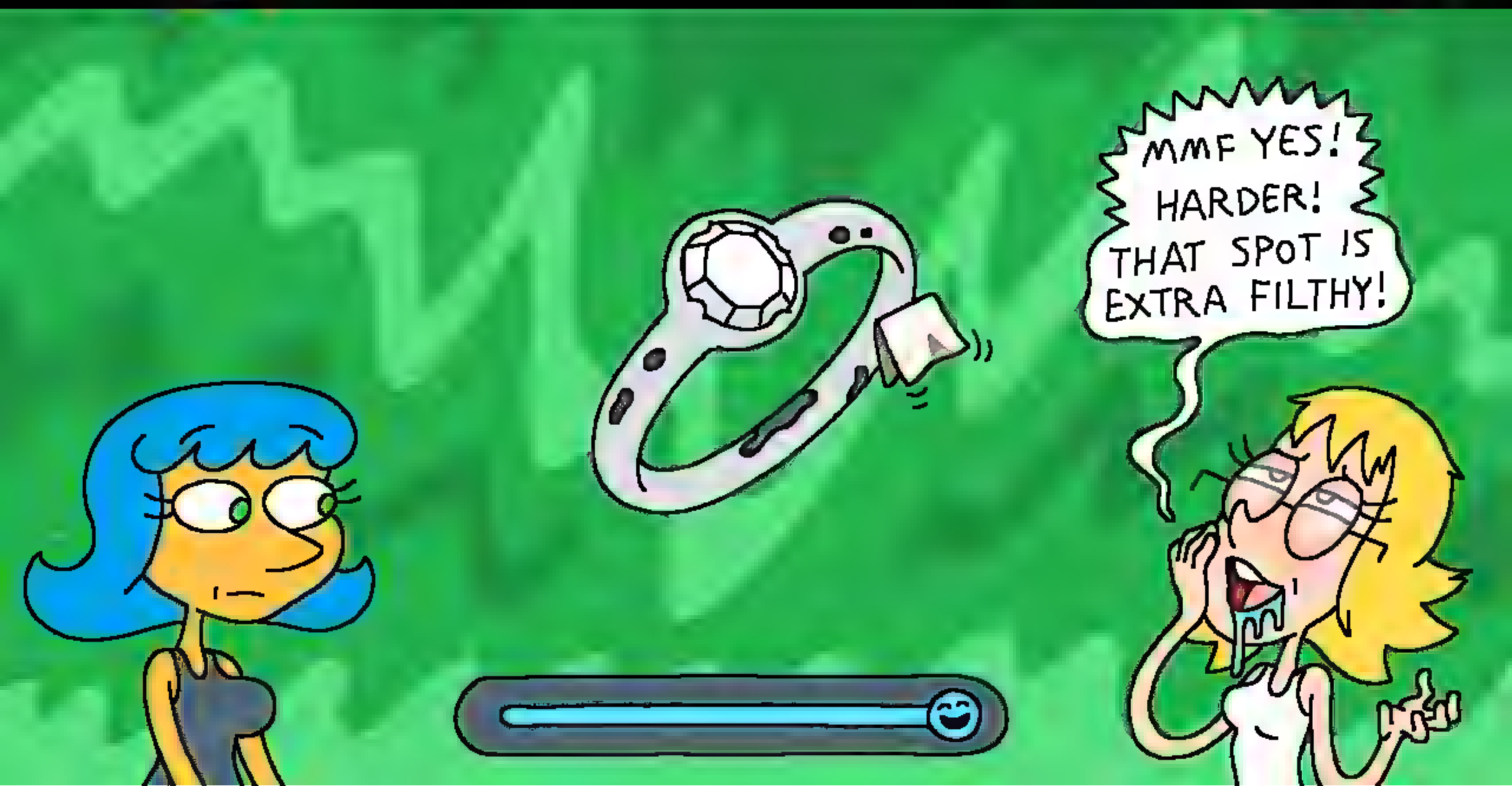
MMF YES! HARDER! THAT SPOT IS EXTRA FILTHY!

YOU HAVE ANY IDEAS FOR TODAY'S DAILY COMIC?
NAH, I DON'T REALLY, UH... NAH.
WELL WE STILL HAVE TO PROMOTE THAT PLUSH FOR ANOTHER DAY OR TWO, SO WE'VE GOT TO THINK OF SOMETHING...
UH... A UKINOJOE COMIC? SOMETHING ABOUT HIS UNUSUAL UPLOADS LATELY?
UHM, THERE'S THAT METROID PRIME REMAKE ON THE SWITCH. MAYBE SOMETHING ABOUT, UH...
METROID PRIME SHIPPING? LIKE AMAZON PRIME? IS THAT ANYTHING?
YEAH, SURE, THAT'S PROBABLY, UH... GOOD ENOUGH.

WOW, THANK YOU, SKINKAMADINK!
YEAH, NO PROBLEM.

AND THAT'S A WRAP! THANK YOU ALL FOR MAKING THE BRIANNE MAKESHIP CAMPAIGN A SMASHING SUCCESS!

GIVE YOURSELVES A BIG ROUND OF APPLAUSE!

NOW IF YOU'LL EXCUSE US, WE HAVE A WEDDING TO PLAN!

WE'LL STILL BE AROUND. MAYBE NOT, LIKE, EVERY DAY, BUT HERE AND THERE, PROBABLY.

YEAH, WE'RE GETTING A BIT TOO OLD TO KEEP PUMPING OUT COMICS EVERY DAY. MY BACK IS STARTING TO HURT, AND NOT JUST BECAUSE I WAS DESIGNED BY A TEEN-AGED BOY.

AND I'VE GOT MORE GREY HAIRS THAN A SENIORS-ONLY FURRY CONVENTION!

WE'LL SEE YA LATER!

CIAO!

OH HELL YEAH, WE GOT SOME OF THOSE ORANGE MIO?
BRIANNE, YOU'RE SUPPOSED TO MIX THAT WITH WATER.
BABE, THE HUMAN BODY IS, LIKE, 69% WATER LMAA
AAAAAAAUGGHHHH!!!!!!!!

THESE FUCKING MORONS ONLINE DON'T UNDERSTAND! IT DOESN'T *MATTER* IF AI ART ISN'T AS GOOD! AS LONG AS IT'S CHEAPER, IT IS GOING TO REPLACE COUNTLESS JOBS!

BUT CAN THE AI MAKE MEGA MAN?

DO YOU MEAN, LIKE, AN IMAGE OF MEGA MAN, OR A WHOLE MEGA MAN GAME, OR WHAT?

I...

UH...

DANG, I JUST KINDA WANT TO PLAY SOME MEGA MAN RIGHT NOW.

AW HELL YEAH.

THE Leslie & Brianne WACKY LESBIAN HOUR

The Final Season

LOOKS LIKE IT'S JUST ABOUT TIME TO EXPERIENCE NEW YORK'S 1 (ONE) WEEK OF SPRING WEATHER!
THAT'S ENOUGH OF THAT.

I'D LIKE TO PRE-ORDER TWO COPIES OF SONIC ORIGINS PLUS.
AREN'T THERE USUALLY TWO OF YOU? WHERE'S THE OTHER ONE?
SHE HAD A DREAM WHERE I WAS MEAN TO HER, SO SHE'S ANGRY AT ME TODAY.
85 DAYS
85 DAYS

AT THE MOVIES
WITH LESLIE AND BRIANNE
THE PACING IN THIS MOVIE IS INSANE!
I FEEL LIKE I'M GOING INSANE!!
WHY DID ALL THE DIALOGUE SOUND SO DISJOINTED??!
THEY SHOW PRINCESS PEACH'S FEET IN THIS FILM.

SONIC FRONTIERS DLC UPDATE 2 IS GONNA INCLUDE SONIC'S BIRTHDAY, OPEN ZONE CHALLENGE, AND NEW KOCO!!!
73 DAYS
WHAT... DOES ANY OF THAT MEAN?
...
UH...
NEW KOCO, BITCHES!!!
NEW KOCOOO!!!

UGH, THIS PLACE IS SUCH A MESS! I WISH I HAD THE *TIME* TO CLEAN.

OH BOY! TODAY'S THE DAY SONIC BLAST BECOMES PLAYABLE ON MODERN CONSOLES!

HEY WAIT A MINUTE... THIS GAME FUCKING SUCKS.

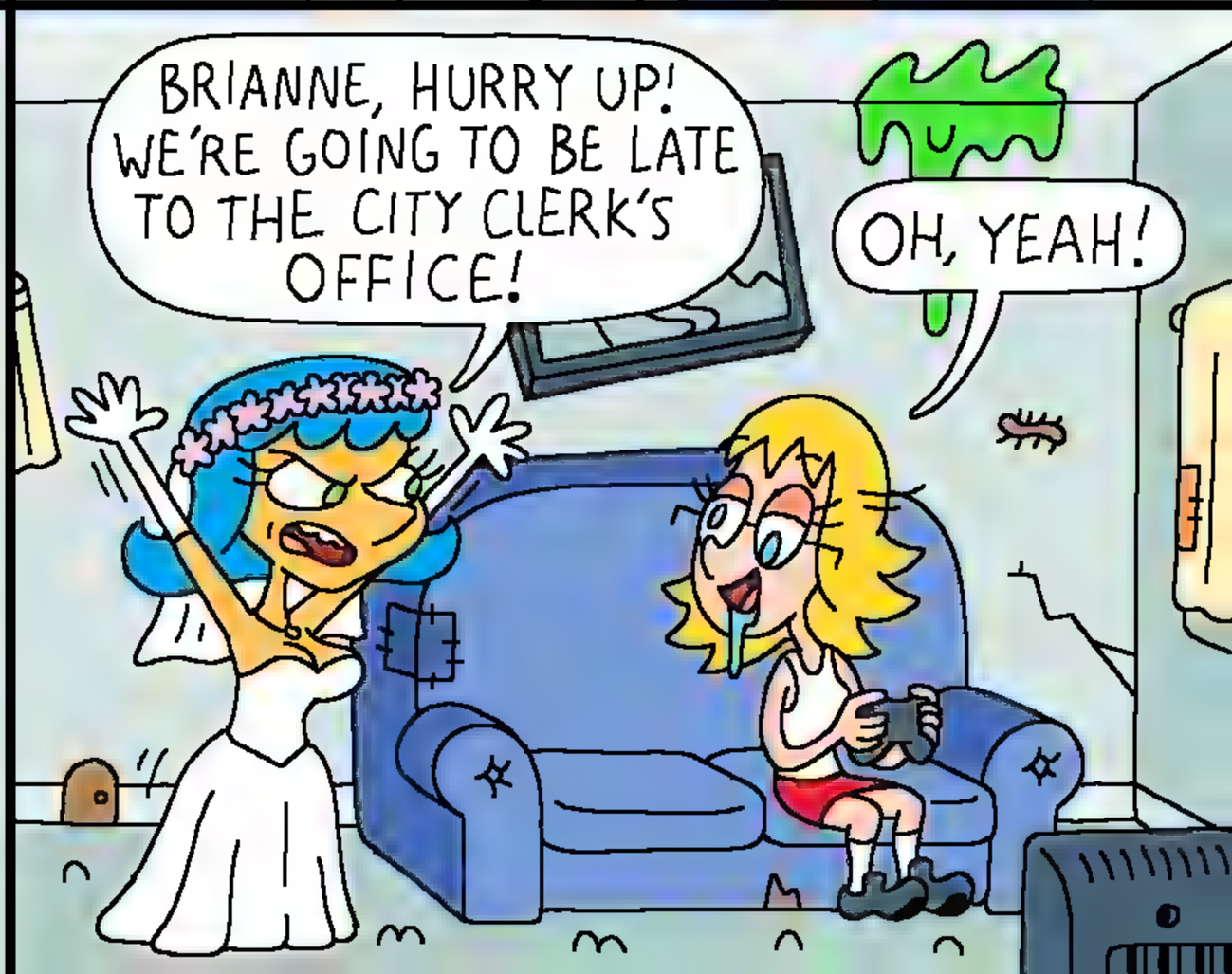
BRIANNE, HURRY UP! WE'RE GOING TO BE LATE TO THE CITY CLERK'S OFFICE!
OH, YEAH!

Mrs. Muto &
Mrs. Cuntscuntscuntscuntsshitfuckcunts

WOW, I CAN'T BELIEVE WE'RE MARRIED NOW!
GAY MARRIED! LOL

I'M GLAD YOU DECIDED TO KEEP YOUR LAST NAME. IT HELPS STAVE OFF ANY CORPORATIONS TRYING TO ACQUIRE US AS AN INTELLECTUAL PROPERTY!

LOOK AT US! DESPITE EVERYTHING LIFE HAS THROWN OUR WAY, WE STILL HAD OUR SHIT TOGETHER ENOUGH TO BECOME HAPPILY MARRIED WOMEN. A PROPER STEP TOWARDS BECOMING FULLY FUNCTIONAL HUMAN BEINGS! I'VE GOT A FEELING THINGS ARE GOING TO BE A LOT DIFFERENT FOR US FROM NOW ON!

SCROLL
SCROLL
SCROLL
SCROLL

OH SHIT, MY BOSS IS CALLING ME!

BZZ! BZZ!

Y-Y-Y-YES, MR. HEDRICK, SIR?

HELLO, MRS. MUTO! CONGRATULATIONS ON GETTING GAY MARRIED! I'M SENDING OVER A LITTLE WEDDING GIFT TO YOU NOW. I WISH I COULD DELIVER IT IN PERSON, BUT THEY *JUST* BUILT A NEW ONE OF THOSE RICH PEOPLE HEDONISM ISLANDS! THIS ONE CAN'T BE TRACKED BY GOOGLE MAPS!

OH, HE'S SENDING US A WEDDING GIFT!

YOU DON'T SAY GOODBYE BEFORE HANGING UP THE PHONE??

CLICK!

CRASH!

MY BOSS IS LOADED, SO I BET IT'S SOMETHING EXTRAVAGANT, LIKE A FABERGÉ EGG, OR A HONEYMOON VACATION PACKAGE!

MAYBE IT'S A TOBLERONE!!

OH, IT'S AN AIR FRYER.
WE ALREADY OWN AN AIR FRYER.
NOW WE CAN KEEP ONE IN THE BEDROOM AND EAT CHICKEN NUGGETS IN BED!
OH NO NO NO. I AM *NOT* DEALING WITH CHICKEN NUGGET CRUMBS GETTING ALL UP IN MY BUTTHOLE...
I'M A MARRIED WOMAN NOW!
I HAVE MY SHIT TOGETHER!!
BESIDES, THIS PLACE IS ALREADY CLUTTERED ENOUGH AS IS. NOW THINK, WHAT DUMB SCHMUCK CAN WE PAWN THIS GLORIFIED TOASTER OVEN ONTO?

KNOCK KNOCK
HELLO NEIGHBOR! WE'RE JUST POPPING BY TO SEE IF YOU'D LIKE TO OWN THIS LOVELY AIR FRYER, AS A GIFT FROM US!
HAHA, I APPRECIATE THE OFFER, BUT I ALREADY OWN ONE OF THOSE. IT'S A FUNNY STORY ACTUALLY. Y'SEE, I HAD A SPONSORSHIP SEGMENT IN ONE OF MY RECENT VIDEOS WHERE-
UGH, YOU FUCKING ASSHOLE PIECE OF SHIT!! I HOPE ALL OF YOUR GODDAMN VIDEOS GET YELLOW DOLLAR SIGNS, OR RED DOLLAR SIGNS, OR WHATEVER THE FUCK THAT SITE USES!
SO ARE WE GONNA KEEP IT?
NO, WE ARE NOT GOING TO KEEP IT!
LIKE I SAID, I HAVE MY SHIT TOGETHER NOW.

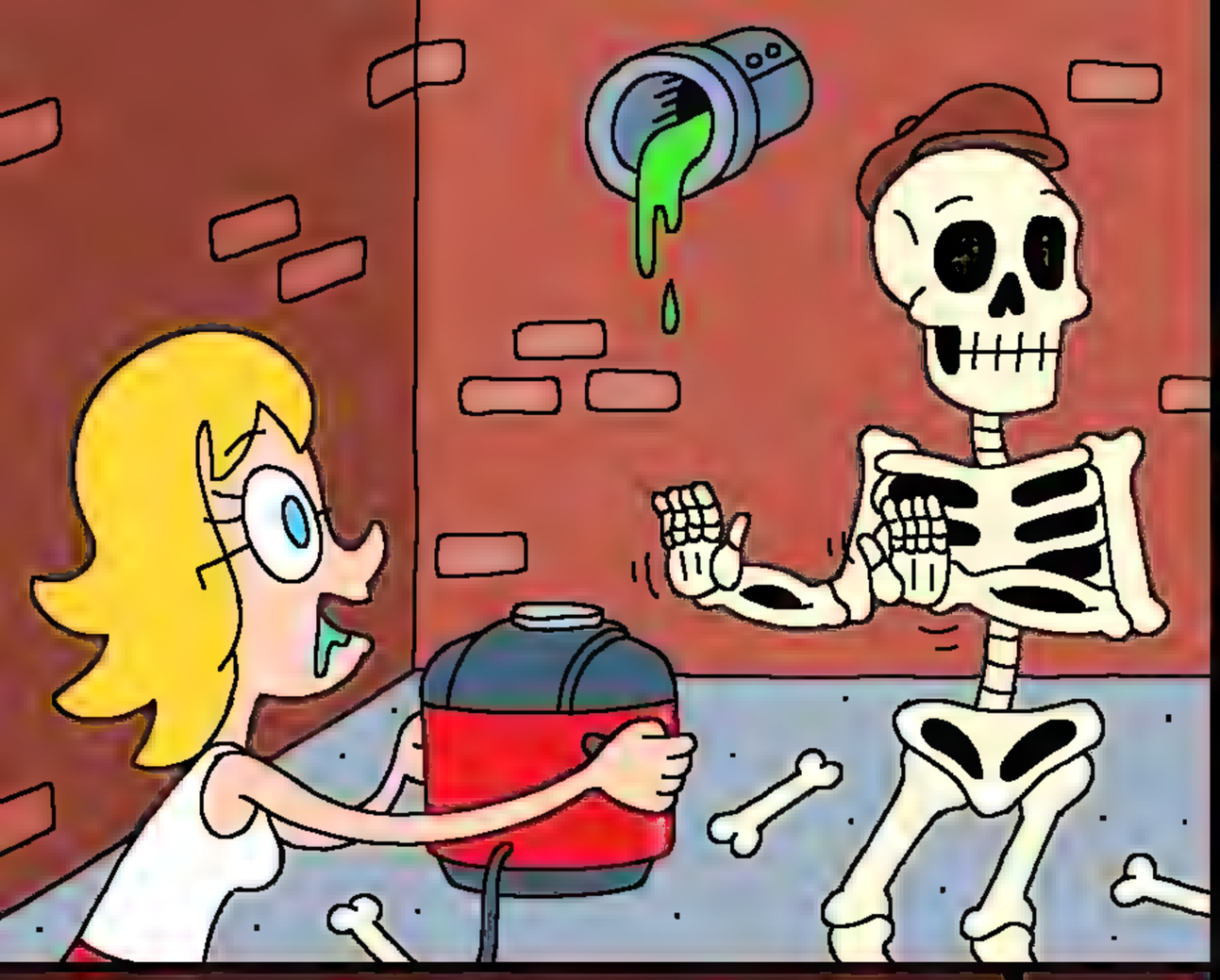

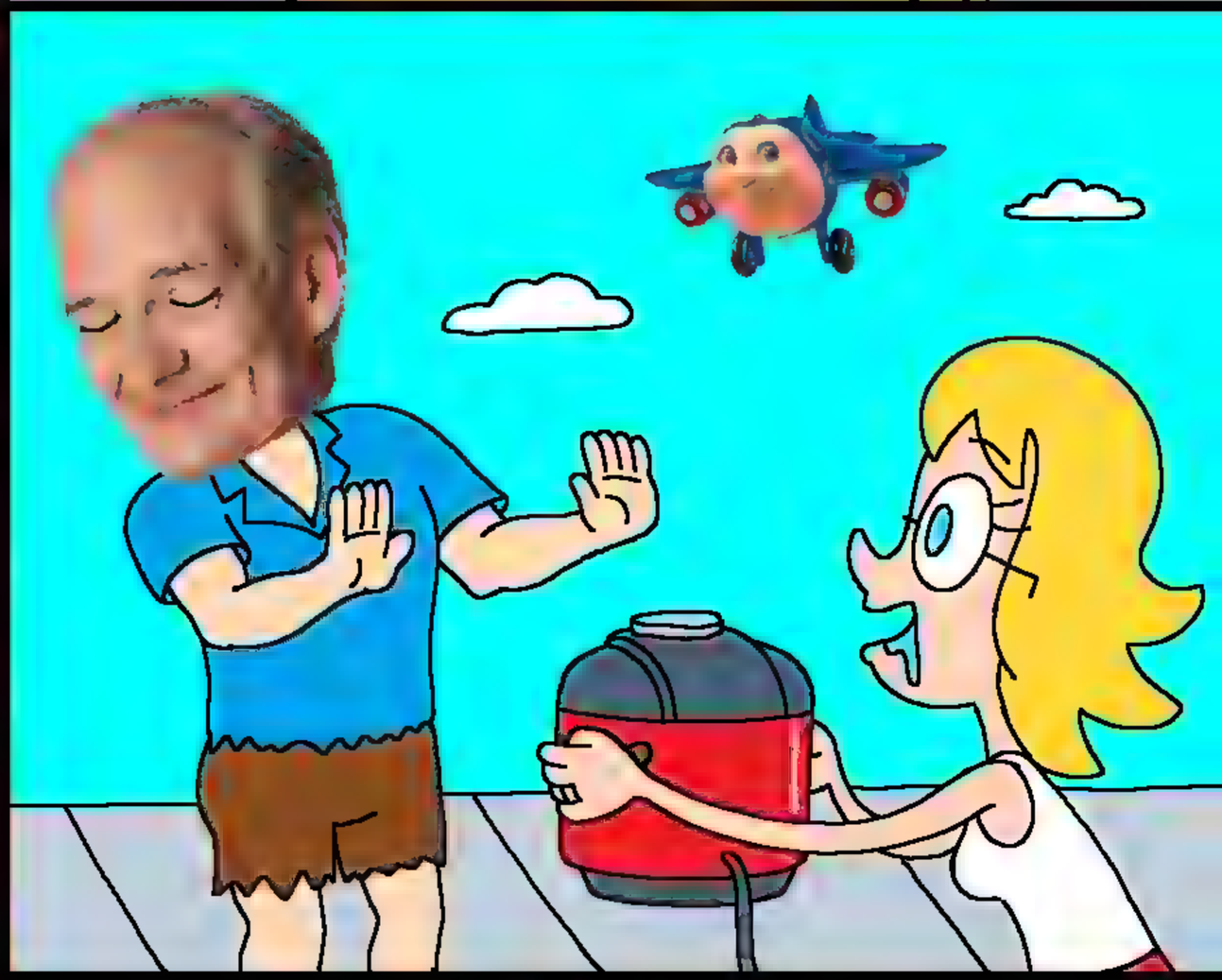

ATM
WE ID
CLUNK!

ATM
WE ID
HEY!!
I ALREADY HAVE ONE OF THESE!

EXCUSE ME, MA'AM. YOU CAN'T-
I HAVE MY SHIT TOGETHER NOW!!
SPLOOSH!
DONK!

TODAY'S THE DAY! BANG! ZOOM! STRAIGHT TO THE *MOON*, BRIANNE!!

WE'RE GONNA SEND THIS DAMN AIRFRYER STRAIGHT TO THE MOON!

AND *AWAAAY* WE G-

BANG!

AAAAAAAHHH!!!

OH, GOD DAMN IT...

SPEEEEEEEEN!
DUH HUH HUH.
OOOH, THE CHICKEN NUGGETS ARE DONE!
DONE
BEEP
BEEP
WANT ONE?
MMM, THIS IS PRETTY GOOD.
Fin

SO WE GOT INTO A HUGE ARGUMENT OVER WHO HAS THE SMELLIER DAD-
IT'S MINE! HE IS WAY STINKIER.
OKAY... AND WHY DO YOU BOTH FEEL THE NEED TO BE SO COMPETITIVE OVER THIS?
WHO CARES? LOOK, OUR DADS ARE GOING TO BE HERE ANY MINUTE, AND WE NEED YOU TO SNIFF THEM AND TELL US WHICH ONE IS SMELLIER.
WAIT, WHAT?
WE TOLD THEM THERE WAS A PINBALL TOURNAMENT.
YEAH, DADS LOVE PINBALL. ALL OF 'EM. IT'S CRAZY!
WHERE ARE THE DAMN PINBALL TABLES?
WHAT'S GOING ON? IS THERE PINBALL IN HERE??
DO YOU HAVE, LIKE, A PINBALL GAME ON YOUR PHONE THAT CAN DISTRACT THEM?
GET A GOOD WHIFF, QUICK!!
GET THE HELL OUT OF MY OFFICE!

I THINK I JUST SHIT MY PANTS.
YOU'RE NOT WEARING PANTS.
OH, THAT'S RIGHT. NEVERMIND.

WOAH, DID SOMEONE LOSE THEIR HAIR CLIP? I LOVE FIDGETING WITH THESE THINGS!

BEHOLD, I AM THE GREAT GENIE OF THE CLAMP! TELL ME WHAT YOU DESIRE, AND I SHALL MAKE IT A REALITY.

CLACK CLACK

OH UUH, YEAH I JUST KINDA WANNA GO HOME AND PLAY VIDEO GAMES AND FUCK MY WIFE.

WERE YOU NOT GOING TO DO THAT ANYWAY? YOUNG LADY, I CAN GRANT YOU *FAME, FORTUNE... POWER!*

EHH, THAT'S TOO MUCH TO THINK ABOUT. I WISH YOU'D FIND SOMETHING ELSE TO DO.

GUITAR LESSONS

TAKE ONE!

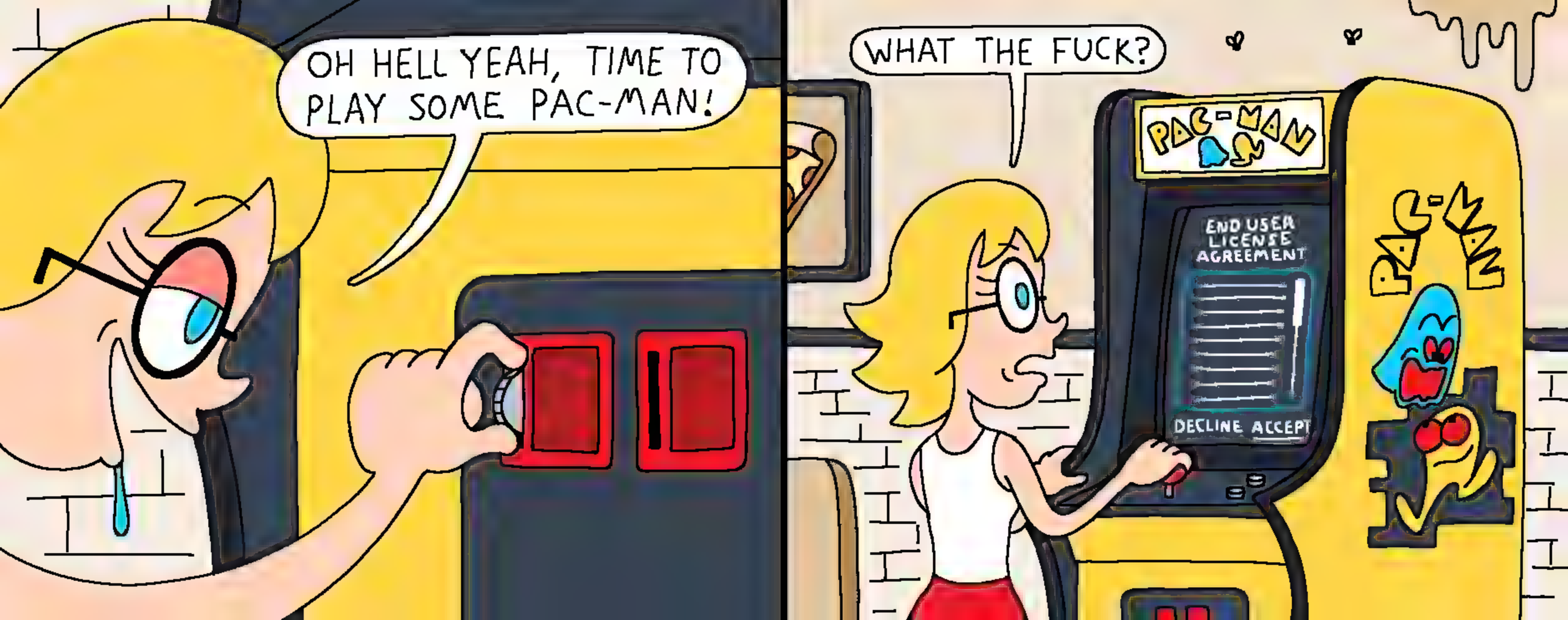
OH HELL YEAH, TIME TO PLAY SOME PAC-MAN!
WHAT THE FUCK?
PAC-MAN
END USER LICENSE AGREEMENT
DECLINE ACCEPT
PAC-MAN

ACK!!
BRIANNE, WE ARE IN OUR THIRTIES!
WE REALLY DON'T NEED TO HOP ONTO EVERY DUMB INTERNET TREND!
THERE'S A TREND?

LOOKS LIKE IT'S JUST ABOUT TIME TO EXPERIENCE NEW YORK'S 1 (ONE) WEEK OF SPRING WEATHER!
THAT'S ENOUGH OF THAT.

KNOCK KNOCK
HELLO NEIGHBOR! WE'RE JUST POPPING BY TO SEE IF YOU'D LIKE TO OWN THIS LOVELY AIR FRYER, AS A GIFT FROM US!
HAHA, I APPRECIATE THE OFFER, BUT I ALREADY OWN ONE OF THOSE. IT'S A FUNNY STORY ACTUALLY. Y'SEE, I HAD A SPONSORSHIP SEGMENT IN ONE OF MY RECENT VIDEOS WHERE-
UGH, YOU FUCKING ASSHOLE PIECE OF SHIT!! I HOPE ALL OF YOUR GODDAMN VIDEOS GET YELLOW DOLLAR SIGNS, OR RED DOLLAR SIGNS, OR WHATEVER THE FUCK THAT SITE USES!
SO ARE WE GONNA KEEP IT?
NO, WE ARE NOT GOING TO KEEP IT!
LIKE I SAID, I HAVE MY SHIT TOGETHER NOW.

L CARDS & COMICS
SQUIGGY'S
SURGE THE TENREC IS SO COOL...
YEAH, THOUGH I FOUND IT A BIT ODD WHEN SHE RANTED ABOUT THE XENOPHOBIA OF ANIME DUBS FOR SIX PAGES IN A ROW.

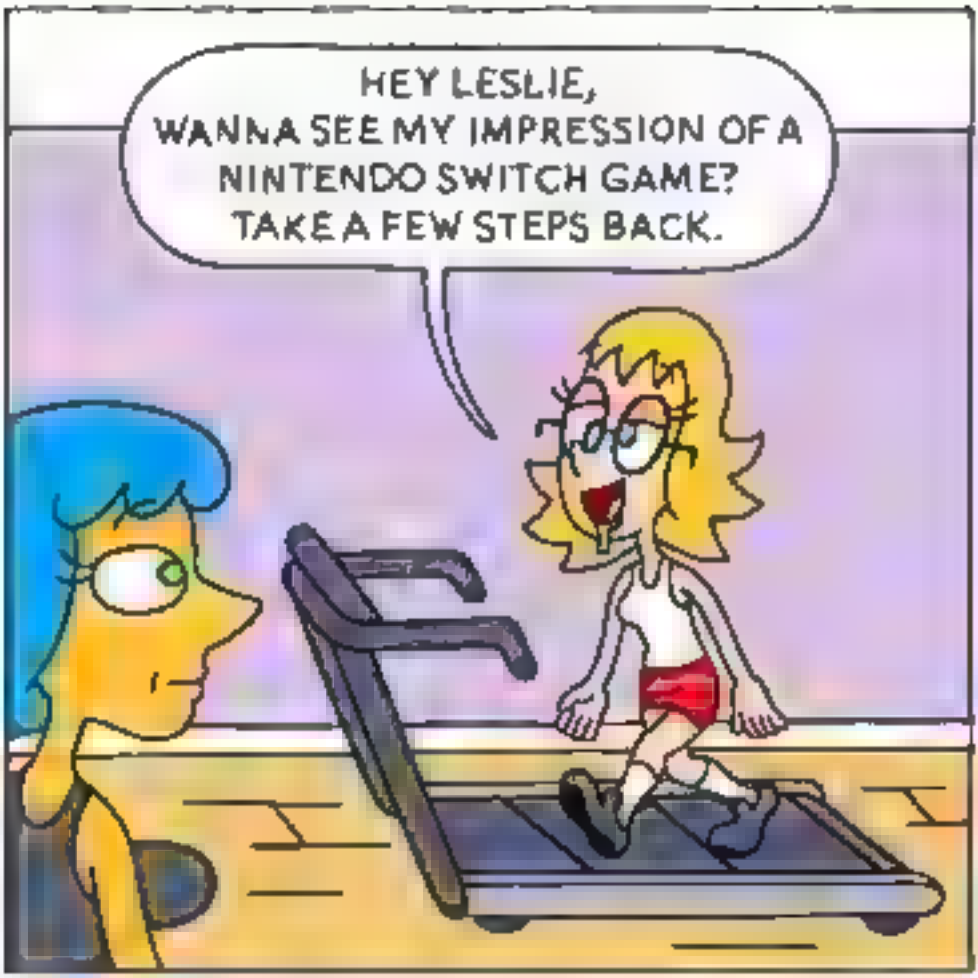
HEY LESLIE, WANNA SEE MY IMPRESSION OF A NINTENDO SWITCH GAME? TAKE A FEW STEPS BACK.

LOL

OH BOY! TODAY'S THE DAY SONIC BLAST BECOMES PLAYABLE ON MODERN CONSOLES!

HEY WAIT A MINUTE... THIS GAME FUCKING SUCKS.

BRIANNE, HURRY UP! WE'RE GOING TO BE LATE TO THE CITY CLERK'S OFFICE!
OH, YEAH!

SO I SAY, WENDIGOON? I DON'T EVEN KNOW WHO, WHAT, OR WHERE THE GOON!

HA HA HA HA HA HA HA HA

I MISJUDGED YOU, TOONTALKER2005. IT'S A DIFFERENT APPROACH, AND I STILL DON'T FULLY UNDERSTAND IT, BUT I GUESS YOU RANTSONA FOLKS ARE JUST AS VALID AS US MID-2000S WEBTOONS.

Y'KNOW... I ACTUALLY *DID* ENJOY WATCHING THAT ONE BRICKLEBERRY RETROSPECTIVE THAT ULTIMATEWURMPLELOVER PUT OUT A WHILE BACK...

LESLIE!! DON'T YOU KNOW THAT ULTIMATEWURMPLELOVER IS THE GUY WHO MANIPULATED SQUIMBLEDONK INTO MAKING A VIDEO EXPOSING THAT PRINGLEFUCK CHEATED ON THEIR WIFE SCARLET BANANA, BECAUSE PRINGLEFUCK COLLABORATED WITH GLORPSHIT ON A VIDEO TAKING DOWN FINKLEDINKLE, AFTER FINKLEDINKLE DOXXED SNICKERPOODLE, BECAUSE SNICKERPOODLE REVEALED PROBLEMATIC DMS FROM HITLERDAD IN TOONTALKER2005'S DISCORD SERVER?

I THINK IT WOULD BE FOR THE BEST IF YOU TWO GOT GOING...

WOAH, DID SOMEONE LOSE THEIR HAIR CLIP? I LOVE FIDGETING WITH THESE THINGS!
BEHOLD, I AM THE GREAT GENIE OF THE CLAMP! TELL ME WHAT YOU DESIRE, AND I SHALL MAKE IT A REALITY.
CLACK CLACK
OH UUH, YEAH I JUST KINDA WANNA GO HOME AND PLAY VIDEO GAMES AND FUCK MY WIFE.
WERE YOU NOT GOING TO DO THAT ANYWAY? YOUNG LADY, I CAN GRANT YOU FAME, FORTUNE... POWER!
EHH, THAT'S TOO MUCH TO THINK ABOUT. I WISH YOU'D FIND SOMETHING ELSE TO DO.
GUITAR LESSONS
TAKE ONE!

OH, TAKING A BOLD STANCE AGAINST TERFS, I SEE!
NAH, I'M JUST NOSTALGIC FOR OLD-SCHOOL INTERNET TROLLING.
FIG DIES, ROOKWOOD CURSED
ANNA

THE FOLLOWING COMIC IS BASED ON A REAL LIFE EVENT THAT I PERSONALLY WITNESSED.

THE SUBJECT MATTER MAY BE DIFFICULT FOR SOME TO HANDLE.

READER DISCRETION IS ADVISED.

– Keith Stack

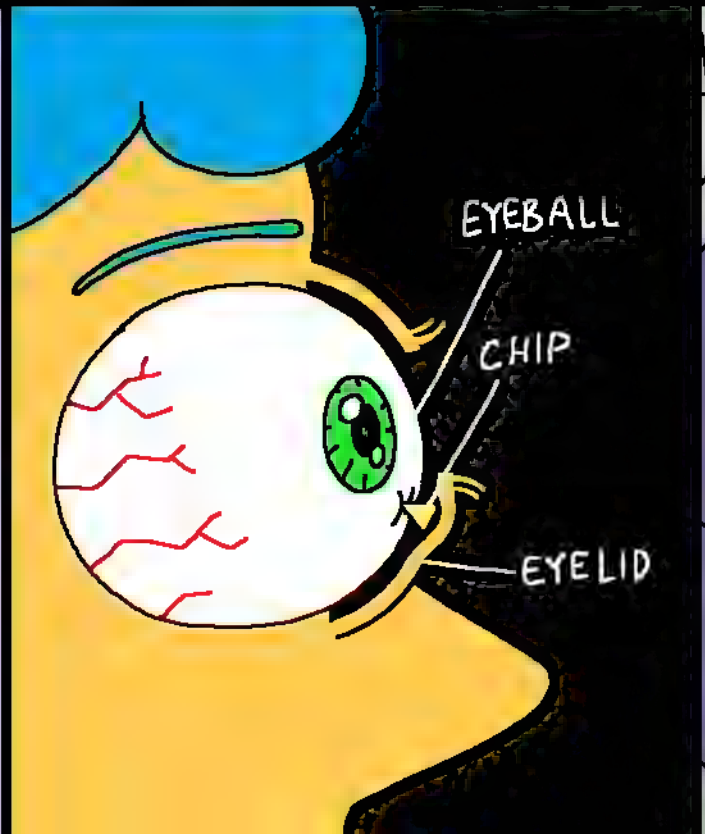

THESE FUCKING MORONS ONLINE DON'T UNDERSTAND! IT DOESN'T *MATTER* IF AI ART ISN'T AS GOOD! AS LONG AS IT'S CHEAPER, IT IS GOING TO REPLACE COUNTLESS JOBS!

BUT CAN THE AI MAKE MEGA MAN?

DO YOU MEAN, LIKE, AN IMAGE OF MEGA MAN, OR A WHOLE MEGA MAN GAME, OR WHAT?

I...

UH...

DANG, I JUST KINDA WANT TO PLAY SOME MEGA MAN RIGHT NOW.

AW HELL YEAH.

TIKKA TAKKA TIKKA TAKKA
SNIFF SNIFF
ARE YOU EATING MY KIMCHI?
AAH, YA CAUGHT ME!

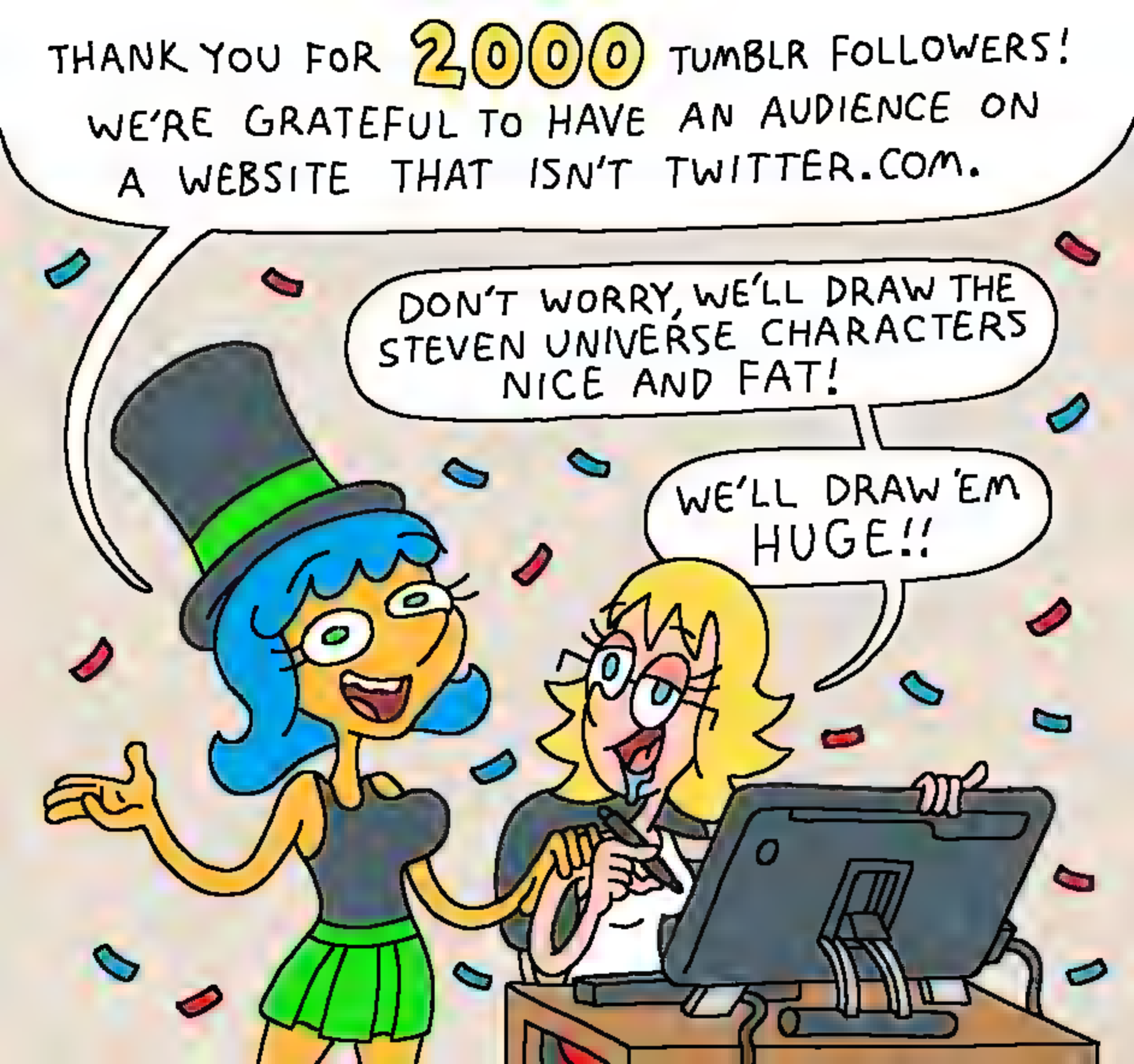
THANK YOU FOR 2000 TUMBLR FOLLOWERS! WE'RE GRATEFUL TO HAVE AN AUDIENCE ON A WEBSITE THAT ISN'T TWITTER.COM.
DON'T WORRY, WE'LL DRAW THE STEVEN UNIVERSE CHARACTERS NICE AND FAT!
WE'LL DRAW 'EM HUGE!!

UGH, THIS PLACE IS SUCH A MESS! I WISH I HAD THE TIME TO CLEAN.
SCROLL SCROLL SCROLL SCROLL SCROLL
SCROLL SCROLL SCROLL SCROLL SCROLL
SCROLL SCROLL SCROLL SCROLL SCROLL

WOW, THANK YOU, SKINKAMADINK!
YEAH, NO PROBLEM.

I THINK I JUST SHIT MY PANTS.
YOU'RE NOT WEARING PANTS.
OH, THAT'S RIGHT. NEVERMIND.

I'D LIKE TO PRE-ORDER TWO COPIES OF SONIC ORIGINS PLUS.
AREN'T THERE USUALLY TWO OF YOU? WHERE'S THE OTHER ONE?
SHE HAD A DREAM WHERE I WAS MEAN TO HER, SO SHE'S ANGRY AT ME TODAY.
85 DAYS
85 DAYS

EXCUSE ME, MA'AM. YOU CAN'T-
I HAVE MY SHIT TOGETHER NOW!!
SPLOOSH!
DONK!

THE PRICE OF EGGS IS TOO DAMN EXPENSIVE THESE DAYS!

FEAR NOT, MY LOVE. I'LL BE LAYING ALL OUR EGGS FROM NOW ON!!

WE CAN'T EAT THESE, THEY'RE TOO RECTANGULAR!

FOINALLY, I'VE CLEARED TWITTER'S HQ AWF EVERYBODY SPREEDING THE WOKE MIHND VEERUS! NOW I KIN RUN THIS PLACE AS AN EFFISHINT TEAM AWF ONE!

NYEEH... WHAT'S UP, MUSK?

EISH! HOW'D THIS LEEZBIN GIT IN HEE??

NEEVAMOIND, MY SELF-POILITING RUCKET WILL MAKE QUICK WEHRK OF ER! EHEHEH...

SPACE-ECCHS

CHILD DETECTED! CHANGING TARGET.

SPACE-ECCHS

CLICK!

FWOOM!

KA-BOOM!

CONCERNING.

SONIC FRONTIERS DLC UPDATE 2 IS GONNA INCLUDE SONIC'S BIRTHDAY, OPEN ZONE CHALLENGE, AND NEW KOCO!!!
73 DAYS
WHAT... DOES ANY OF THAT MEAN?
...
UH...
NEW KOCO, BITCHES!!!
NEW KOCOOO!!!

THE Leslie & Brianne
WACKY LESBIAN HOUR
The Final Season
FINAL SEASON??! ARE WE ENDING?!!
NO NO, OF COURSE NOT. WE'RE JUST GOING TO SAY IT'S THE FINAL SEASON TO GARNER EXCITEMENT, AND THEN KEEP GOING ON FOREVER!
IT'S THE PERFECT SCAM! I MEAN, WHAT EVEN IS A SEASON IN TODAY'S AGE OF DIGITAL MEDIA DISTRIBUTION?

SO WE GOT INTO A HUGE ARGUMENT OVER WHO HAS THE SMELLIER DAD-
IT'S MINE! HE IS WAY STINKIER.
OKAY... AND WHY DO YOU BOTH FEEL THE NEED TO BE SO COMPETITIVE OVER THIS?
WHO CARES? LOOK, OUR DADS ARE GOING TO BE HERE ANY MINUTE, AND WE NEED YOU TO SNIFF THEM AND TELL US WHICH ONE IS SMELLIER.
WAIT, WHAT?
WE TOLD THEM THERE WAS A PINBALL TOURNAMENT.
YEAH, DADS LOVE PINBALL. ALL OF 'EM. IT'S CRAZY!
WHERE ARE THE DAMN PINBALL TABLES?
WHAT'S GOING ON? IS THERE PINBALL IN HERE??
DO YOU HAVE, LIKE, A PINBALL GAME ON YOUR PHONE THAT CAN DISTRACT THEM?
GET A GOOD WHIFF, QUICK!!
GET THE HELL OUT OF MY OFFICE!

YOU HAVE ANY IDEAS FOR TODAY'S DAILY COMIC?
NAH, I DON'T REALLY, UH... NAH.
WELL WE STILL HAVE TO PROMOTE THAT PLUSH FOR ANOTHER DAY OR TWO, SO WE'VE GOT TO THINK OF SOMETHING...
UH... A UKINOJOE COMIC? SOMETHING ABOUT HIS UNUSUAL UPLOADS LATELY?
UHM, THERE'S THAT METROID PRIME REMAKE ON THE SWITCH. MAYBE SOMETHING ABOUT, UH...
METROID PRIME SHIPPING? LIKE AMAZON PRIME? IS THAT ANYTHING?
YEAH, SURE, THAT'S PROBABLY, UH... GOOD ENOUGH.

Mrs. Moto &
Mrs. Cuntscuntscuntscuntsshitfuckcunts
WOW, I CAN'T BELIEVE WE'RE MARRIED NOW!
GAY MARRIED! LOL
I'M GLAD YOU DECIDED TO KEEP YOUR LAST NAME. IT HELPS STAVE OFF ANY CORPORATIONS TRYING TO ACQUIRE US AS AN INTELLECTUAL PROPERTY!
LOOK AT US! DESPITE EVERYTHING LIFE HAS THROWN OUR WAY, WE STILL HAD OUR SHIT TOGETHER ENOUGH TO BECOME HAPPILY MARRIED WOMEN. A PROPER STEP TOWARDS BECOMING FULLY FUNCTIONAL HUMAN BEINGS! I'VE GOT A FEELING THINGS ARE GOING TO BE A LOT DIFFERENT FOR US FROM NOW ON!
SCROLL
SCROLL
SCROLL
SCROLL

ACK!!
BRIANNE, WE ARE IN OUR THIRTIES!
WE REALLY DON'T NEED TO HOP ONTO EVERY DUMB INTERNET TREND!
THERE'S A TREND?

I TELL YA, IF THERE'S ONE THING THE INTERNET DOESN'T NEED ANY MORE OF, IT'S THOSE DAMN ARM-CROSSING RANTSONA YOUTUBERS.

DING DONG

OH, THAT MUST BE THE 55 GALLON DRUM OF LUBE I ORDERED!

HELLO! I'M TOONTALKER2005. ME AND MY FAMILY JUST MOVED IN NEXT DOOR AND I WANTED TO INTRODUCE MYSELF.

SUP?

I'M BRIANNE. I LIVE HERE WITH MY FIANCÉE LESLIE. WE'RE WEB CARTOON CHARACTERS MADE BY A TEENAGE BOY IN THE 2000s. I ATE A HUNDRED PUMPKINS ONCE.

THAT'S FRESH! I'M A CARTOON AND VIDEO GAME CRITIC. YOU SHOULD CHECK OUT MY STUFF SOME TIME!

WELL, I'D BETTER GET BACK TO THE WIFE AND KIDS.

IT WAS GREAT MEETING YOU!

LEMME KNOW IF YOU EVER NEED TO BORROW A CUP OF SUGAR, OR IF YOU WANT TO HEAR SOME OPINIONS ABOUT THE NEW VELMA SHOW, HA HA.

AW JEEZIS, BRIANNE. YOU DIDN'T LET HIM IN HERE, DID YOU? HE'S GONNA ROPE US UP IN SOME WEIRD YOUTUBE DRAMA, ISN'T HE?

NOW NOW, LESLIE, HE WAS VERY POLITE.

I'M TELLIN' YA, *THOSE* PEOPLE DON'T EVEN CREATE ANYTHING! THEY JUST MAKE ESSAYS ABOUT THINGS THAT PEOPLE *DID* CREATE!

THIS PLACE IS REALLY GOING DOWN THE TUBES!

LOOK, IF YOU CAN GET US OFF THE NO FLY LIST, WE'LL MEOW, WE'LL WOOF, WHATEVER YOU WANT...
AIR BING

HAPPY VALENTINE'S DAY!

John Madden John Madden John Madden John Madden J
Football!

SLAM!

USUALLY IT'S SOMETHING I SAY THAT GETS US IN TROUBLE LMAO

AH, WELL I DIDN'T WANT TO HANG OUT WITH SOME VPN-PEDDLING, SUBSCRIPTION-BEGGING SERIES OF PNGS ANYWAY!

THERE MIGHT NOT BE A LOT OF FOLKS LIKE US AROUND HERE ANYMORE, BUT THAT'S FINE BY ME! WE'VE GOT EACH OTHER, AND THAT'S ALL THAT MATTERS.

YEAH, I DON'T REALLY LIKE TALKING TO PEOPLE OTHER THAN YOU ANYWAY.

LUBE

UGH, I THINK WE GOT THE MAIL FOR THAT HOUSE ACROSS THE STREET AGAIN. WE'D BETTER BRING IT OVER.

AND IGNORE THE *GOLDEN* MONEY-MAKING OPPORTUNITY THAT HAS LANDED SQUARELY INTO OUR LAPS? I DON'T THINK SO! HELP ME BRING THIS IN.

L

OH, IT'S AN AIR FRYER.
WE ALREADY OWN AN AIR FRYER.
NOW WE CAN KEEP ONE IN THE BEDROOM AND EAT CHICKEN NUGGETS IN BED!
OH NO NO NO. I AM NOT DEALING WITH CHICKEN NUGGET CRUMBS GETTING ALL UP IN MY BUTTHOLE...
I'M A MARRIED WOMAN NOW!
I HAVE MY SHIT TOGETHER!!
BESIDES, THIS PLACE IS ALREADY CLUTTERED ENOUGH AS IS. NOW THINK, WHAT DUMB SCHMUCK CAN WE PAWN THIS GLORIFIED TOASTER OVEN ONTO?

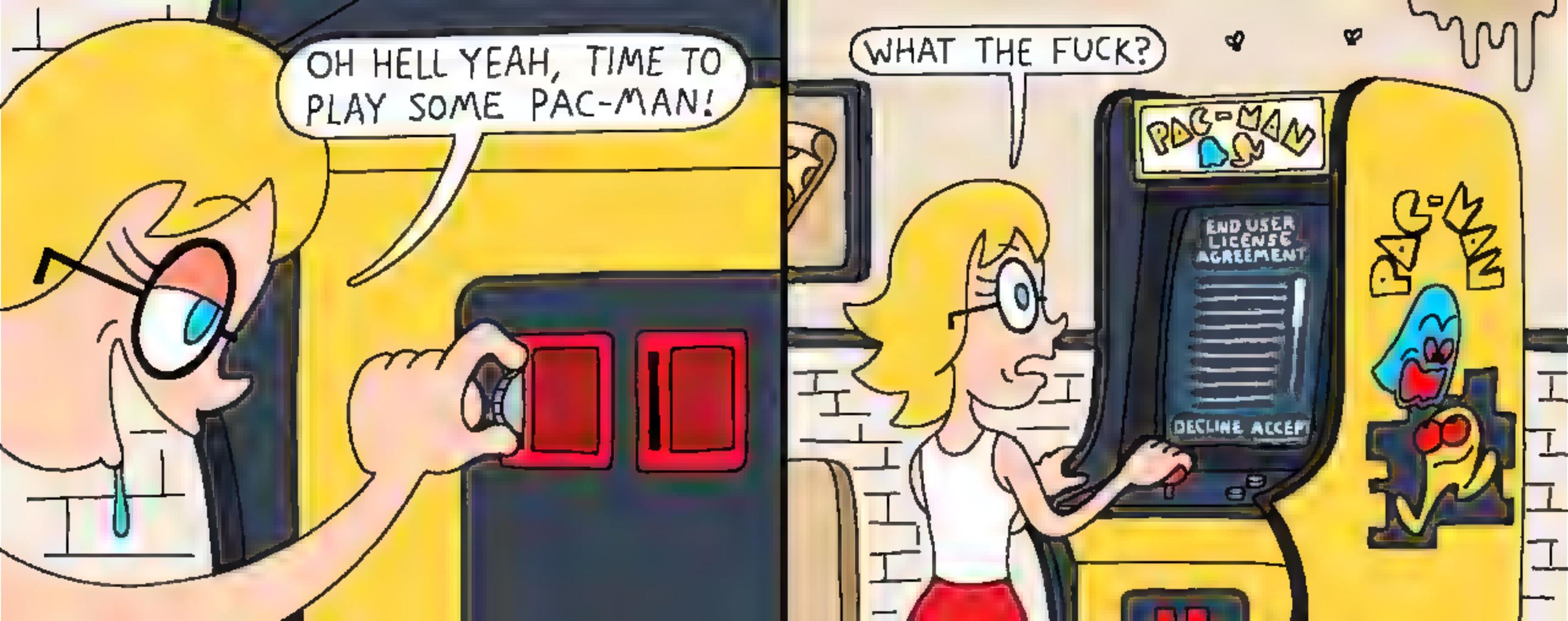
OH HELL YEAH, TIME TO PLAY SOME PAC-MAN!
WHAT THE FUCK?
PAC-MAN
END USER LICENSE AGREEMENT
DECLINE ACCEPT
PAC-MAN

I CAN'T WAIT TO PLAY ALL THREE GAMES THE N64 LIBRARY HAS TO OFFER!
START
UGH, THIS CONTROLLER IS FULL OF THAT N64 ANALOG STICK POWDER AGAIN.
YESSSSSSS!!!!
GET N OR GET OUT!
SNORRRRT!!

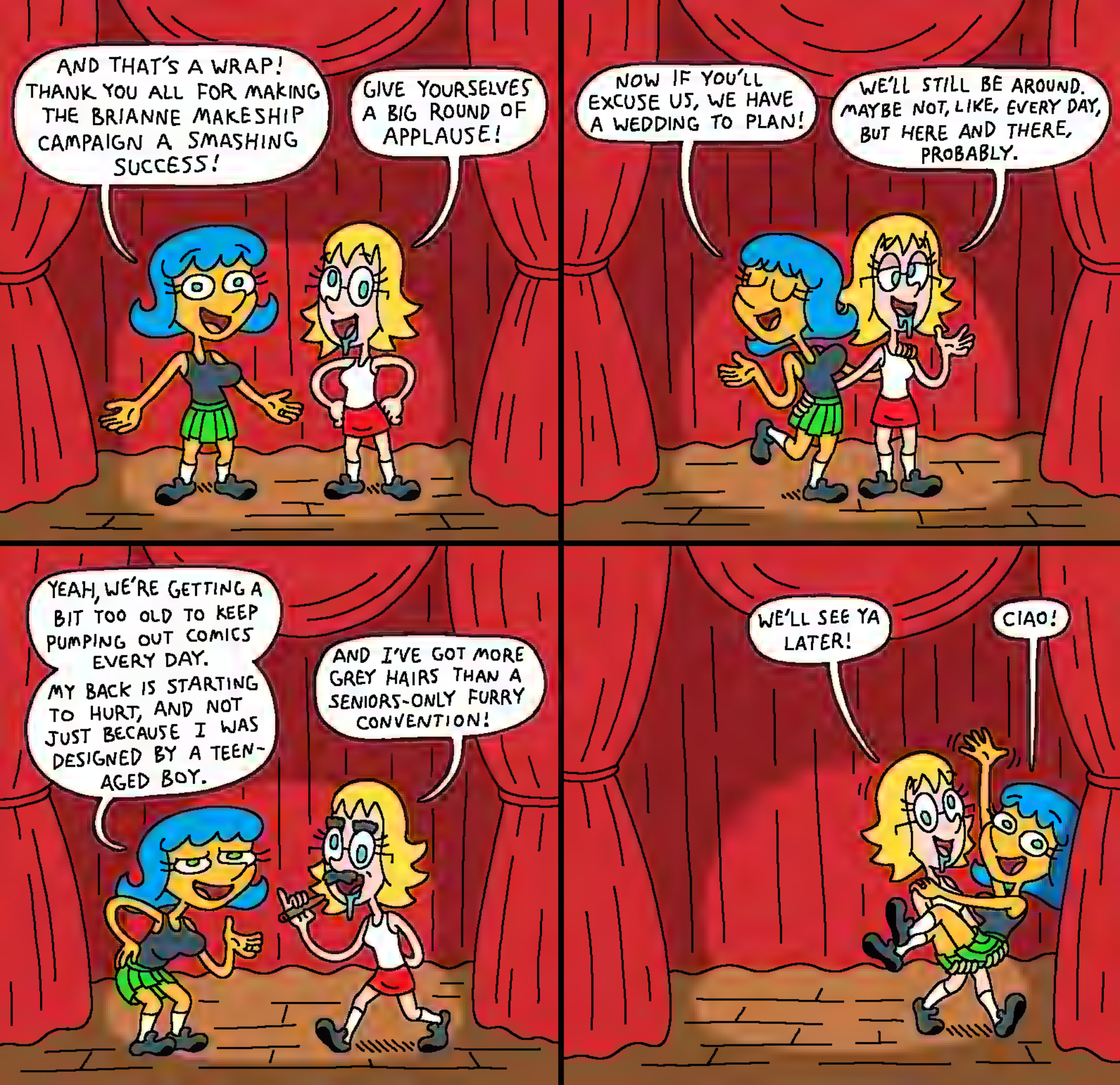
AND THAT'S A WRAP! THANK YOU ALL FOR MAKING THE BRIANNE MAKESHIP CAMPAIGN A SMASHING SUCCESS!
GIVE YOURSELVES A BIG ROUND OF APPLAUSE!
NOW IF YOU'LL EXCUSE US, WE HAVE A WEDDING TO PLAN!
WE'LL STILL BE AROUND. MAYBE NOT, LIKE, EVERY DAY, BUT HERE AND THERE, PROBABLY.
YEAH, WE'RE GETTING A BIT TOO OLD TO KEEP PUMPING OUT COMICS EVERY DAY. MY BACK IS STARTING TO HURT, AND NOT JUST BECAUSE I WAS DESIGNED BY A TEEN-AGED BOY.
AND I'VE GOT MORE GREY HAIRS THAN A SENIORS-ONLY FURRY CONVENTION!
WE'LL SEE YA LATER!
CIAO!

OH HELL YEAH, WE GOT SOME OF THOSE ORANGE MIO?
BRIANNE, YOU'RE SUPPOSED TO MIX THAT WITH WATER.
BABE, THE HUMAN BODY IS, LIKE, 69% WATER LMAA
AAAAAAAUGGHHHH!!!!!!!!

OH NO, ALL MY CLOTHES SHRUNK IN THE WASH AGAIN!
DUH
HUH HUH
WACUM

SPEEEEEEEEN!
DUH HUH HUH.
OOOH, THE CHICKEN NUGGETS ARE DONE!
BEEP BEEP
DONE
WANT ONE?
MMM, THIS IS PRETTY GOOD.
Fin

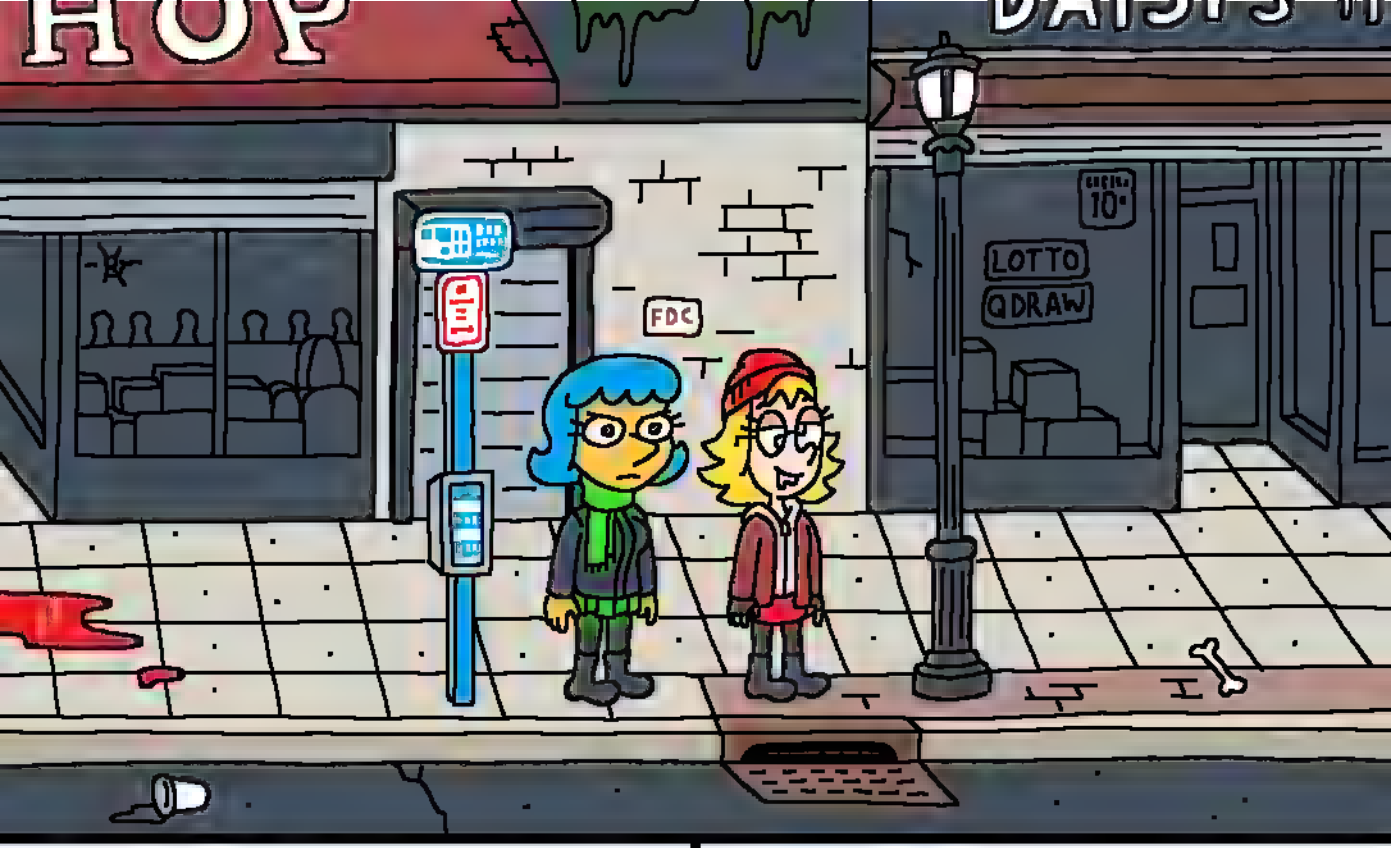
HOP
FDC
LOTTO
QDRAW
10

WHERE THE HELL IS THE BUS? IT'S BEEN OVER FORTY MINUTES!!

EH, IT'S PROBABLY SAFE TO LIGHT UP ANOTHER CIG.

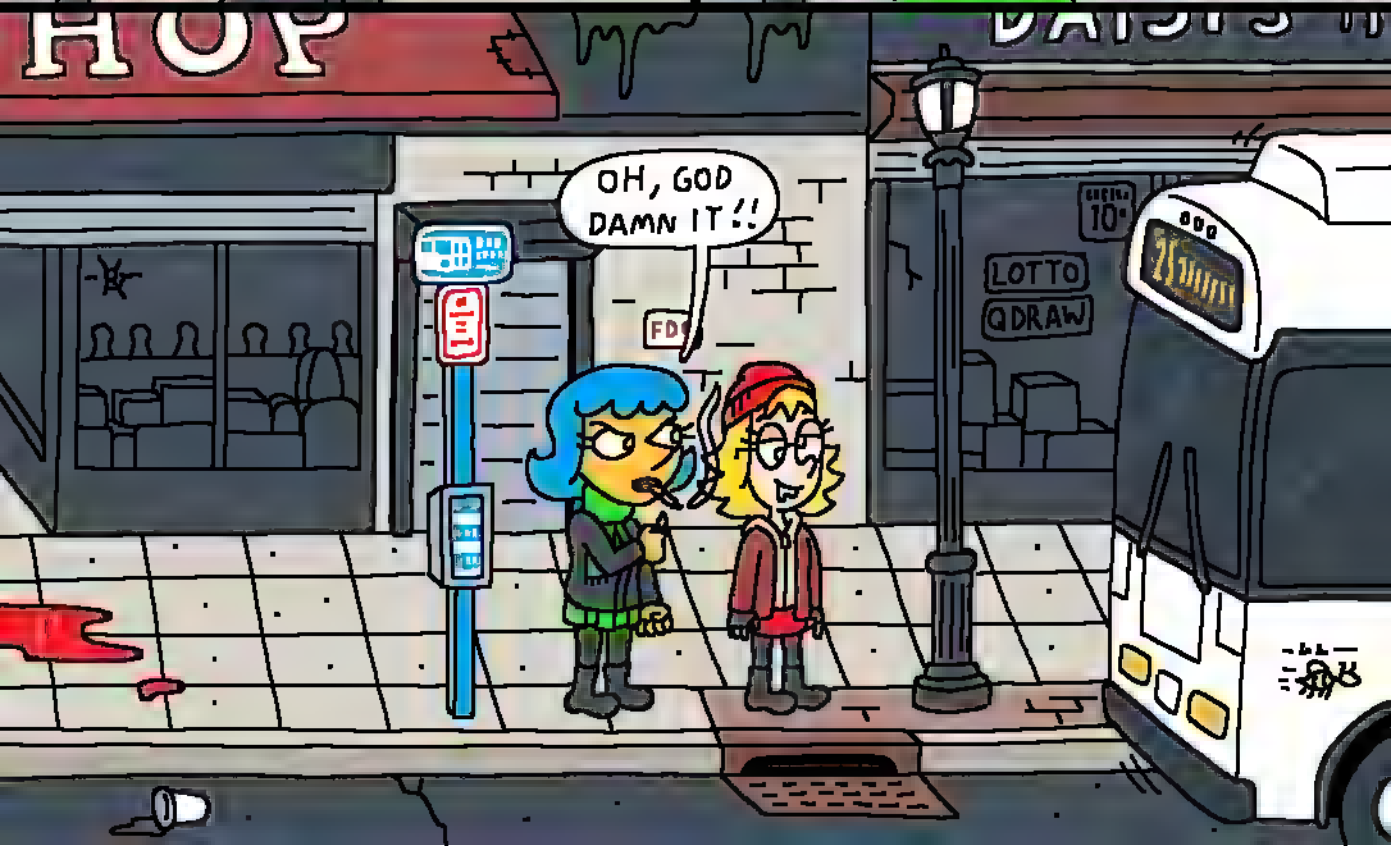
HOP
OH, GOD DAMN IT!!
FDC
LOTTO
QDRAW
10

LESLIE & BRIANNE

BOTH

- FEMALE
- HAPPILY MARRIED TO ONE ANOTHER
- 5'-04" SHORTIES
- NATIVE TO AND LIVE IN YONKERS, NY

NOTES

- LESLIE CAN BE MEAN TO OTHERS, BUT NOT BRIANNE
- BRIANNE CAN EASILY LIFT UP AND CARRY LESLIE
- AVOID INFANTALIZING BRIANNE, SHE'S AN ADULT
- EITHER CAN HAVE A DICK OR PUSSY DEPENDING ON THE JOKE/STORY

LESLIE MUTO

- OVERTHINKS
- CARES ABOUT STUFF
- QUICK TO ANGER
- THICKER BODY
- BORN IN 1989
- ITALIAN-AMERICAN/ PUERTO RICAN
- STILL CERTAIN BERNIE CAN WIN
- FAVORITE PASSTIME: ARGUING ONLINE

BRIANNE

CUNTSCUNTSCUNTSCUNTSSH.TFUCKCUNTS

- UNDERTHINKS
- INDIFFERENT ABOUT STUFF
- USUALLY PASSIVE/CHILL
- THINNER BODY
- BORN IN 1988
- IRISH-AMERICAN
- DOES NOT KNOW WHAT A POLITIC IS
- FAVORITE PASSTIME: OLD VIDEO GAMES

BRIANNE, YOU NEED TO STOP SEXUALIZING MINERS!
THEY'RE TERRIBLE FOR THE ENVIRONMENT!

AW JEEZ, BRIANNE! IT'S TOO EARLY IN THE MORNING TO BE GETTING GOATSED...

I THINK YOU MIGHT WANT TO TAKE A CLOSER LOOK.

OH MY GOD!!

LESLIE, WILL YOU MARRY ME?

YES! OH MY GOD, YES!

TODAY'S THE DAY! BANG! ZOOM! STRAIGHT TO THE MOON, BRIANNE!!
WE'RE GONNA SEND THIS DAMN AIRFRYER STRAIGHT TO THE MOON!
AND AWAAAY WE G-
BANG!
AAAAAAAHHH!!!
OH, GOD DAMN IT...

AH, THERE'S A BIT OF SCHMUTZ ON MY ENGAGEMENT RING. I'D BETTER CLEAN IT OFF.
YEAH, RIGHT THERE. THAT SPOT NEEDS EXTRA POLISH...
MMF YES! HARDER! THAT SPOT IS EXTRA FILTHY!

DUHH, GRUBHUB SAYS THERE'S A PLACE CALLED "L.A. BEAST BURGER" NEARBY, BUT I DON'T REMEMBER SEEING THAT PLACE ANYWHERE IN OUR NEIGHBORHOOD.

THAT MUST BE ONE OF THOSE GHOST KITCHENS THAT HAVE BEEN—

G-G-G-GHOST KITCHEN??!!

AIEEEEEEE!!!!!

AND I THOUGHT I WAS A SCAREDY CAT!

I...

LOOK, DID YOU FOLKS BUY THAT GODDAMN PLUSH YET OR WHAT?

LESLIE, THEY FINALLY RELEASED A NEW DUKE NUKEM GAME IN 2023!

WOAH! LET'S CHECK IT OUT!

DUKE SEVER

UUUHH... SO *THAT* JUST HAPPENED.

WHAT DO YOU SEE IN YOUR HEAD WHEN YOU THINK OF AN APPLE?

WHAT'S THE WEATHER LIKE TODAY?
SEEMS NICE OUT.

WE ARE HONORED TO BE PRESENTING LIVE ON STAGE AT E3, BECAUSE NOBODY ELSE WANTED TO THIS YEAR!
AND WE ARE EXCITED TO ANNOUNCE- THIS HANDHELD WATER RING GAME THAT YOU CAN PLAY IN THE BATH TUB!
E3
E3
E3
PRICING ON THIS UNIT STARTS AT 599 U.S. DOLLARS.
599 USD

ATM
WE ID
CLUNK!
ATM
WE ID
HEY!!
I ALREADY HAVE ONE OF THESE!

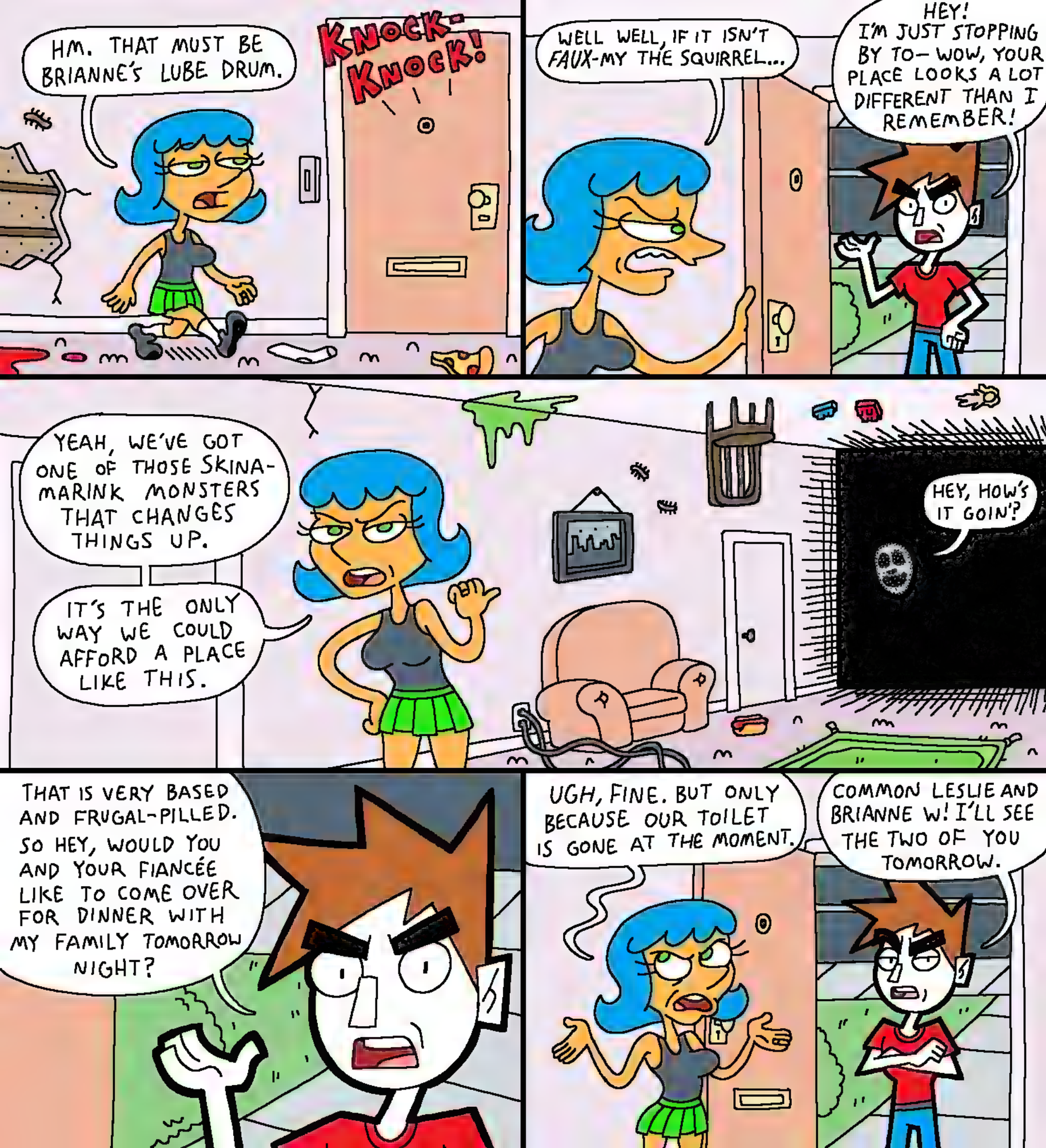
HM. THAT MUST BE BRIANNE'S LUBE DRUM.
KNOCK-KNOCK!
WELL WELL, IF IT ISN'T FAUX-MY THE SQUIRREL...
HEY! I'M JUST STOPPING BY TO— WOW, YOUR PLACE LOOKS A LOT DIFFERENT THAN I REMEMBER!
YEAH, WE'VE GOT ONE OF THOSE SKINA-MARINK MONSTERS THAT CHANGES THINGS UP.
IT'S THE ONLY WAY WE COULD AFFORD A PLACE LIKE THIS.
HEY, HOW'S IT GOIN'?
THAT IS VERY BASED AND FRUGAL-PILLED. SO HEY, WOULD YOU AND YOUR FIANCÉE LIKE TO COME OVER FOR DINNER WITH MY FAMILY TOMORROW NIGHT?
UGH, FINE. BUT ONLY BECAUSE OUR TOILET IS GONE AT THE MOMENT.
COMMON LESLIE AND BRIANNE W! I'LL SEE THE TWO OF YOU TOMORROW.

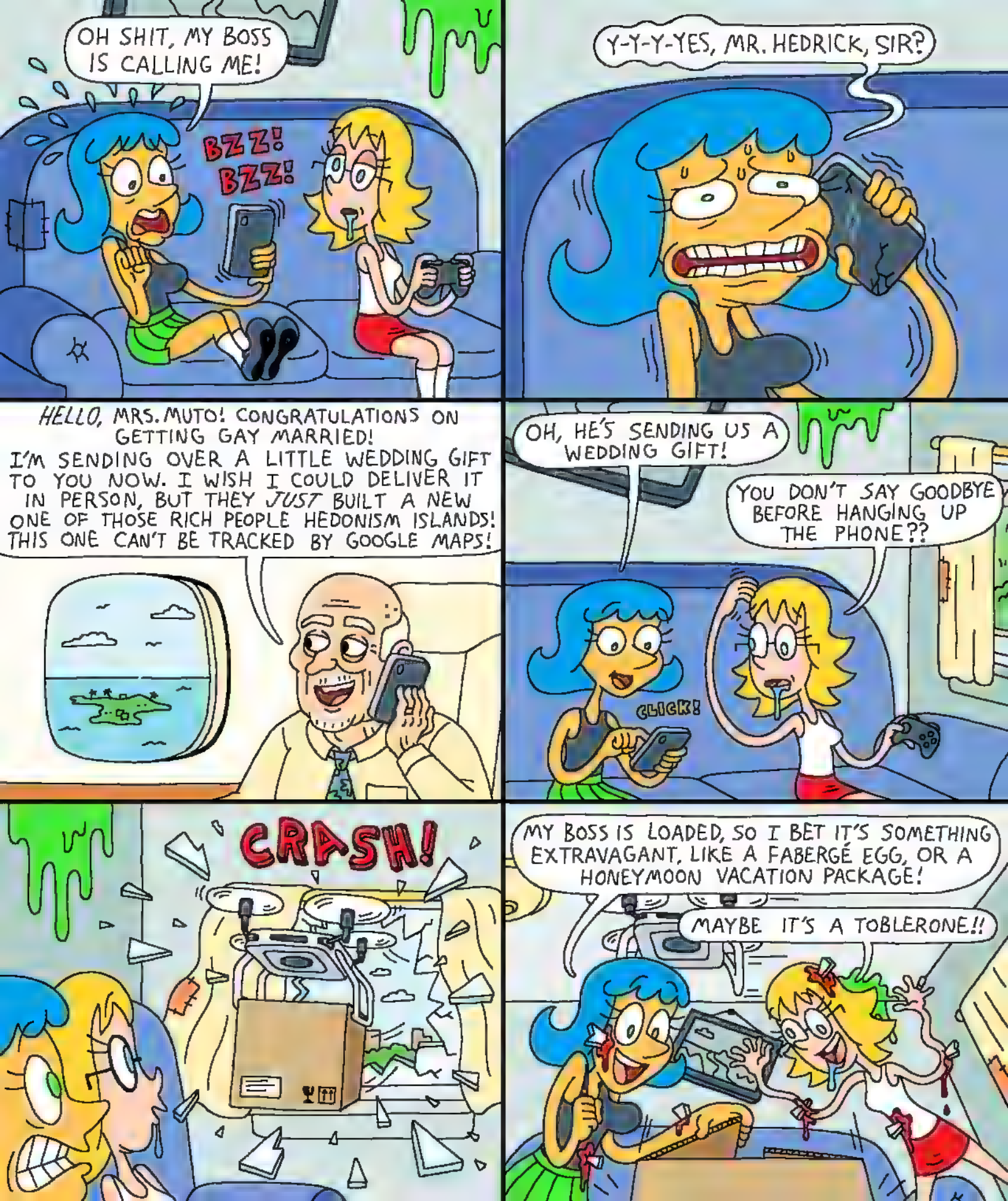
OH SHIT, MY BOSS IS CALLING ME!
BZZ! BZZ!
Y-Y-Y-YES, MR. HEDRICK, SIR?
HELLO, MRS. MUTO! CONGRATULATIONS ON GETTING GAY MARRIED! I'M SENDING OVER A LITTLE WEDDING GIFT TO YOU NOW. I WISH I COULD DELIVER IT IN PERSON, BUT THEY JUST BUILT A NEW ONE OF THOSE RICH PEOPLE HEDONISM ISLANDS! THIS ONE CAN'T BE TRACKED BY GOOGLE MAPS!
OH, HE'S SENDING US A WEDDING GIFT!
YOU DON'T SAY GOODBYE BEFORE HANGING UP THE PHONE??
CLICK!
CRASH!
MY BOSS IS LOADED, SO I BET IT'S SOMETHING EXTRAVAGANT, LIKE A FABERGÉ EGG, OR A HONEYMOON VACATION PACKAGE!
MAYBE IT'S A TOBLERONE!!

THANK YOU FOR 1000 FOLLOWERS ON TUMBLR.COM!!
-Keith Stock

HEY FOLKS, DON'T MISS YOUR CHANCE TO BUY THIS LOVELY LITTLE PLUSH!
IT'S LESS OF A SCAM THAN "ALL OR NOTHING" LMAO
$29.99! 3 WEEKS! 200 NEED TO SELL!

UGH! WHAT THE FUCK IS ELON EVEN DOING?!
OUR NEW NEIGHBOR JUST PUT OUT A VIDEO TEARING INTO THE SIMPSONS EPISODE WITH ELON MUSK. I THINK YOU'D LIKE IT!
OH NO NO NO, YOU'RE NOT GOING TO CATCH ME WATCHING SOME RANTSONA VIDEO ESSAY! WHY CAN'T THOSE FOLKS JUST SIT ON A COUCH AND RIFF ABOUT THE LATEST VIDEO GAME RELEASES, THE WAY GOD INTENDED?
I SURE HOPE I MADE A GOOD FIRST IMPRESSION ON OUR NEIGHBORS!
OH HONEY, I'M SURE YOU DID.
I SHOULD INVITE THOSE TWO OVER FOR DINNER, SO I CAN GET TO KNOW THEM BETTER.

SEGA
GENESIS
Puggsy
PSYGNOSIS
SEGA
GA

SEGA
GENESIS
Puggsy
GA
SEGA

SEGA
GENESIS
SEGA
GA

SEGA
GENESIS
Puggsy
SEGA

TIKKA TAKKA TIKKA TAKKA
SNIFF SNIFF
ARE YOU EATING MY KIMCHI?
AAH, YA CAUGHT ME!

DUHH, GRUBHUB SAYS THERE'S A PLACE CALLED "L.A. BEAST BURGER" NEARBY, BUT I DON'T REMEMBER SEEING THAT PLACE ANYWHERE IN OUR NEIGHBORHOOD.

THAT MUST BE ONE OF THOSE GHOST KITCHENS THAT HAVE BEEN—

G-G-G- GHOST KITCHEN??!!

AIEEEEEEE!!!!!

AND I THOUGHT I WAS A SCAREDY CAT!

I...

LOOK, DID YOU FOLKS BUY THAT GODDAMN PLUSH YET OR WHAT?

BRIANNE, YOU NEED TO STOP SEXUALIZING MINERS!
THEY'RE TERRIBLE FOR THE ENVIRONMENT!

L CARDS & COMICS
SQUIGGY'S
SURGE THE TENREC IS SO COOL...
YEAH, THOUGH I FOUND IT A BIT ODD WHEN SHE RANTED ABOUT THE XENOPHOBIA OF ANIME DUBS FOR SIX PAGES IN A ROW.

STEP ASIDE, ASSHOLES! WE HAVE A PLUSH TO PROMOTE!
PAINT

HEY, REMEMBER US?

I DON'T!

WE'RE BACK ON THIS MAGGOT-INFESTED CORPSE RECTUM OF A WEBSITE TO ANNOUNCE- THE MAKESHIP BRIANNE PLUSH IS HERE!

$27.99, 3 WEEKS, 200 NEED TO SELL, I'M GAY!

IF SUCCESSFUL, HALF OF THE CREATOR PAYOUT WILL BE ~~DONATED TO THE~~ LGBTQ FREEDOM FUND, AN ORG AT POSTS BAIL FOR LOW-RISK INDIVIDUALS!

LOOK HOW WIDE MY TAINT IS!!

ORDER ONE OF THESE LITTLE GALS TODAY AND SHE'LL PROBABLY SHOW UP AT YOUR PLACE IN, LIKE, 5 OR 10 MONTHS MAYBE IDK

CLICK THE LINK IN THE REPLY BELOW!

WHY DO TWEETS HAVE A VIEW COUNT NOW? THAT'S VERY STUPID.

FOINALLY, I'VE CLEARED TWITTER'S HQ AWF EVERYBODY SPREEDING THE WOKE MIHND VEERUS! NOW I KIN RUN THIS PLACE AS AN EFFISHINT TEAM AWF ONE!

NYEEH... WHAT'S UP, MUSK?

EISH! HOW'D THIS LEEZBIN GIT IN HEE??

NEEVAMOIND, MY SELF-POILITING RUCKET WILL MAKE QUICK WEHRK OF ER! EHEHEH...

SPACE-ECCHS

CHILD DETECTED! CHANGING TARGET.

SPACE-ECCHS

CLICK!

FWOOM!

KA-BOOM!

CONCERNING.

THE FOLLOWING COMIC IS BASED ON A REAL LIFE EVENT THAT I PERSONALLY WITNESSED.
THE SUBJECT MATTER MAY BE DIFFICULT FOR SOME TO HANDLE.
READER DISCRETION IS ADVISED.

– Keith Stack

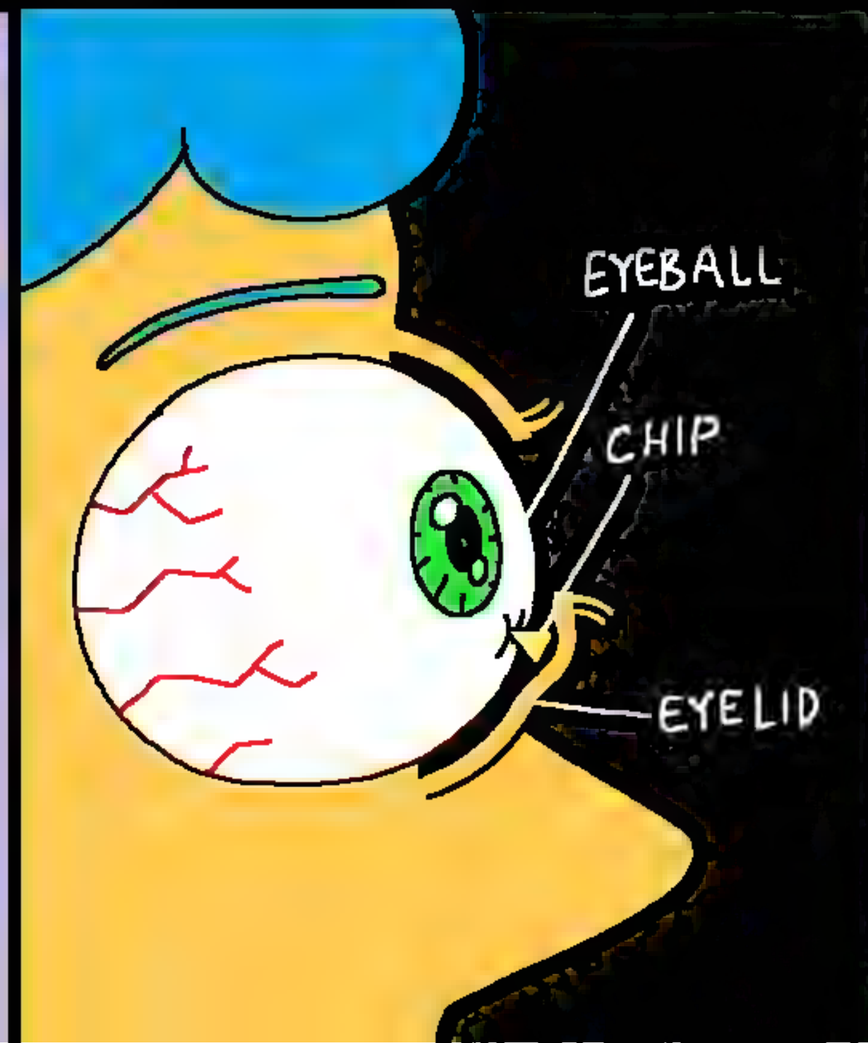

I TELL YA, IF THERE'S ONE THING THE INTERNET DOESN'T NEED ANY MORE OF, IT'S THOSE DAMN ARM-CROSSING RANTSONA YOUTUBERS.

DING DONG

OH, THAT MUST BE THE 55 GALLON DRUM OF LUBE I ORDERED!

HELLO! I'M TOONTALKER2005. ME AND MY FAMILY JUST MOVED IN NEXT DOOR AND I WANTED TO INTRODUCE MYSELF.

SUP?

I'M BRIANNE. I LIVE HERE WITH MY FIANCÉE LESLIE. WE'RE WEB CARTOON CHARACTERS MADE BY A TEENAGE BOY IN THE 2000s. I ATE A HUNDRED PUMPKINS ONCE.

THAT'S FRESH! I'M A CARTOON AND VIDEO GAME CRITIC. YOU SHOULD CHECK OUT MY STUFF SOME TIME!

WELL, I'D BETTER GET BACK TO THE WIFE AND KIDS.

IT WAS GREAT MEETING YOU!

LEMME KNOW IF YOU EVER NEED TO BORROW A CUP OF SUGAR, OR IF YOU WANT TO HEAR SOME OPINIONS ABOUT THE NEW VELMA SHOW, HA HA.

AW JEEZIS, BRIANNE. YOU DIDN'T LET HIM IN HERE, DID YOU? HE'S GONNA ROPE US UP IN SOME WEIRD YOUTUBE DRAMA, ISN'T HE?

NOW NOW, LESLIE, HE WAS VERY POLITE.

I'M TELLIN' YA, *THOSE* PEOPLE DON'T EVEN CREATE ANYTHING! THEY JUST MAKE ESSAYS ABOUT THINGS THAT PEOPLE *DID* CREATE!

THIS PLACE IS REALLY GOING DOWN THE TUBES!

HAPPY VALENTINE'S DAY!

I CAN'T WAIT TO PLAY ALL THREE GAMES THE N64 LIBRARY HAS TO OFFER!
START
UGH, THIS CONTROLLER IS FULL OF THAT N64 ANALOG STICK POWDER AGAIN.
YESSSSSSS!!!!
GET N OR GET OUT!
SNORRRRT!!

WHAT'S THE WEATHER LIKE TODAY?
SEEMS NICE OUT.

AW JEEZ, BRIANNE! IT'S TOO EARLY IN THE MORNING TO BE GETTING GOATSED...

I THINK YOU MIGHT WANT TO TAKE A CLOSER LOOK.

OH MY GOD!!

LESLIE, WILL YOU MARRY ME?

YES! OH MY GOD, YES!

WE ARE HONORED TO BE PRESENTING LIVE ON STAGE AT E3, BECAUSE NOBODY ELSE WANTED TO THIS YEAR!

AND WE ARE EXCITED TO ANNOUNCE- THIS HANDHELD WATER RING GAME THAT YOU CAN PLAY IN THE BATH TUB!

PRICING ON THIS UNIT STARTS AT 599 U.S. DOLLARS.

599 USD

THE PRICE OF EGGS IS TOO DAMN EXPENSIVE THESE DAYS!

FEAR NOT, MY LOVE. I'LL BE LAYING ALL OUR EGGS FROM NOW ON!!

WE CAN'T EAT THESE, THEY'RE TOO RECTANGULAR!

LESLIE, THEY FINALLY RELEASED A NEW DUKE NUKEM GAME IN 2023!

WOAH! LET'S CHECK IT OUT!

DUKE SEVER

UUUHH... SO *THAT* JUST HAPPENED.

John Madden John Madden John Madden John Madden J
Football!

OH, TAKING A BOLD STANCE AGAINST TERFS, I SEE!
NAH, I'M JUST NOSTALGIC FOR OLD-SCHOOL INTERNET TROLLING.
FIG DIES, ROOKWOOD CURSED ANNA

HOP

LOTTO
QDRAW

FDC

WHERE THE HELL IS THE BUS? IT'S BEEN OVER FORTY MINUTES!!

EH, IT'S PROBABLY SAFE TO LIGHT UP ANOTHER CIG.

HOP

OH, GOD DAMN IT!!

LOTTO
QDRAW

GIVEAWAY

UGH! WHAT THE FUCK IS ELON EVEN DOING?!

OUR NEW NEIGHBOR JUST PUT OUT A VIDEO TEARING INTO THE SIMPSONS EPISODE WITH ELON MUSK. I THINK YOU'D LIKE IT!

OH NO NO NO, YOU'RE NOT GOING TO CATCH ME WATCHING SOME *RANTSONA* VIDEO ESSAY! WHY CAN'T THOSE FOLKS JUST SIT ON A COUCH AND RIFF ABOUT THE LATEST VIDEO GAME RELEASES, THE WAY GOD INTENDED?

I SURE HOPE I MADE A GOOD FIRST IMPRESSION ON OUR NEIGHBORS!

OH HONEY, I'M SURE YOU DID.

I SHOULD INVITE THOSE TWO OVER FOR DINNER, SO I CAN GET TO KNOW THEM BETTER.

HM. THAT MUST BE BRIANNE'S LUBE DRUM.

KNOCK-KNOCK!

WELL WELL, IF IT ISN'T FAUX-MY THE SQUIRREL...

HEY! I'M JUST STOPPING BY TO— WOW, YOUR PLACE LOOKS A LOT DIFFERENT THAN I REMEMBER!

YEAH, WE'VE GOT ONE OF THOSE SKINA-MARINK MONSTERS THAT CHANGES THINGS UP.

IT'S THE ONLY WAY WE COULD AFFORD A PLACE LIKE THIS.

HEY, HOW'S IT GOIN'?

THAT IS VERY BASED AND FRUGAL-PILLED. SO HEY, WOULD YOU AND YOUR FIANCÉE LIKE TO COME OVER FOR DINNER WITH MY FAMILY TOMORROW NIGHT?

UGH, FINE. BUT ONLY BECAUSE OUR TOILET IS GONE AT THE MOMENT.

COMMON LESLIE AND BRIANNE W! I'LL SEE THE TWO OF YOU TOMORROW.

SO I SAY, WENDIGOON? I DON'T EVEN KNOW WHO, WHAT, OR WHERE THE GOON!

HA HA HA HA HA HA HA HA

I MISJUDGED YOU, TOONTALKER2005. IT'S A DIFFERENT APPROACH, AND I STILL DON'T FULLY UNDERSTAND IT, BUT I GUESS YOU RANTSONA FOLKS ARE JUST AS VALID AS US MID-2000S WEBTOONS.

Y'KNOW... I ACTUALLY *DID* ENJOY WATCHING THAT ONE BRICKLEBERRY RETROSPECTIVE THAT ULTIMATEWURMPLELOVER PUT OUT A WHILE BACK...

LESLIE!! DON'T YOU KNOW THAT ULTIMATEWURMPLELOVER IS THE GUY WHO MANIPULATED SQUIMBLEDONK INTO MAKING A VIDEO EXPOSING THAT PRINGLEFUCK CHEATED ON THEIR WIFE SCARLET BANANA, BECAUSE PRINGLEFUCK COLLABORATED WITH GLORPSHIT ON A VIDEO TAKING DOWN FINKLEDINKLE, AFTER FINKLEDINKLE DOXXED SNICKERPOODLE, BECAUSE SNICKERPOODLE REVEALED PROBLEMATIC DMS FROM HITLERDAD IN TOONTALKER2005'S DISCORD SERVER?

I THINK IT WOULD BE FOR THE BEST IF YOU TWO GOT GOING...

SLAM!

USUALLY IT'S SOMETHING I SAY THAT GETS US IN TROUBLE LMAO

AH, WELL I DIDN'T WANT TO HANG OUT WITH SOME VPN-PEDDLING, SUBSCRIPTION-BEGGING SERIES OF PNGS ANYWAY!

THERE MIGHT NOT BE A LOT OF FOLKS LIKE US AROUND HERE ANYMORE, BUT THAT'S FINE BY ME! WE'VE GOT EACH OTHER, AND THAT'S ALL THAT MATTERS.

YEAH, I DON'T REALLY LIKE TALKING TO PEOPLE OTHER THAN YOU ANYWAY.

UGH, I THINK WE GOT THE MAIL FOR THAT HOUSE ACROSS THE STREET AGAIN. WE'D BETTER BRING IT OVER.

AND IGNORE THE *GOLDEN* MONEY-MAKING OPPORTUNITY THAT HAS LANDED SQUARELY INTO OUR LAPS? I DON'T THINK SO! HELP ME BRING THIS IN.

LUBE

L

AH, THERE'S A BIT OF SCHMUTZ ON MY ENGAGEMENT RING. I'D BETTER CLEAN IT OFF.
YEAH, RIGHT THERE. THAT SPOT NEEDS EXTRA POLISH...
MMF YES! HARDER! THAT SPOT IS EXTRA FILTHY!

WOW, THANK YOU, SKINKAMADINK!
YEAH, NO PROBLEM.

YOU HAVE ANY IDEAS FOR TODAY'S DAILY COMIC?
NAH, I DON'T REALLY, UH... NAH.
WELL WE STILL HAVE TO PROMOTE THAT PLUSH FOR ANOTHER DAY OR TWO, SO WE'VE GOT TO THINK OF SOMETHING...
UH... A UKINOJOE COMIC? SOMETHING ABOUT HIS UNUSUAL UPLOADS LATELY?
UHM, THERE'S THAT METROID PRIME REMAKE ON THE SWITCH. MAYBE SOMETHING ABOUT, UH...
METROID PRIME SHIPPING? LIKE AMAZON PRIME? IS THAT ANYTHING?
YEAH, SURE, THAT'S PROBABLY, UH... GOOD ENOUGH.

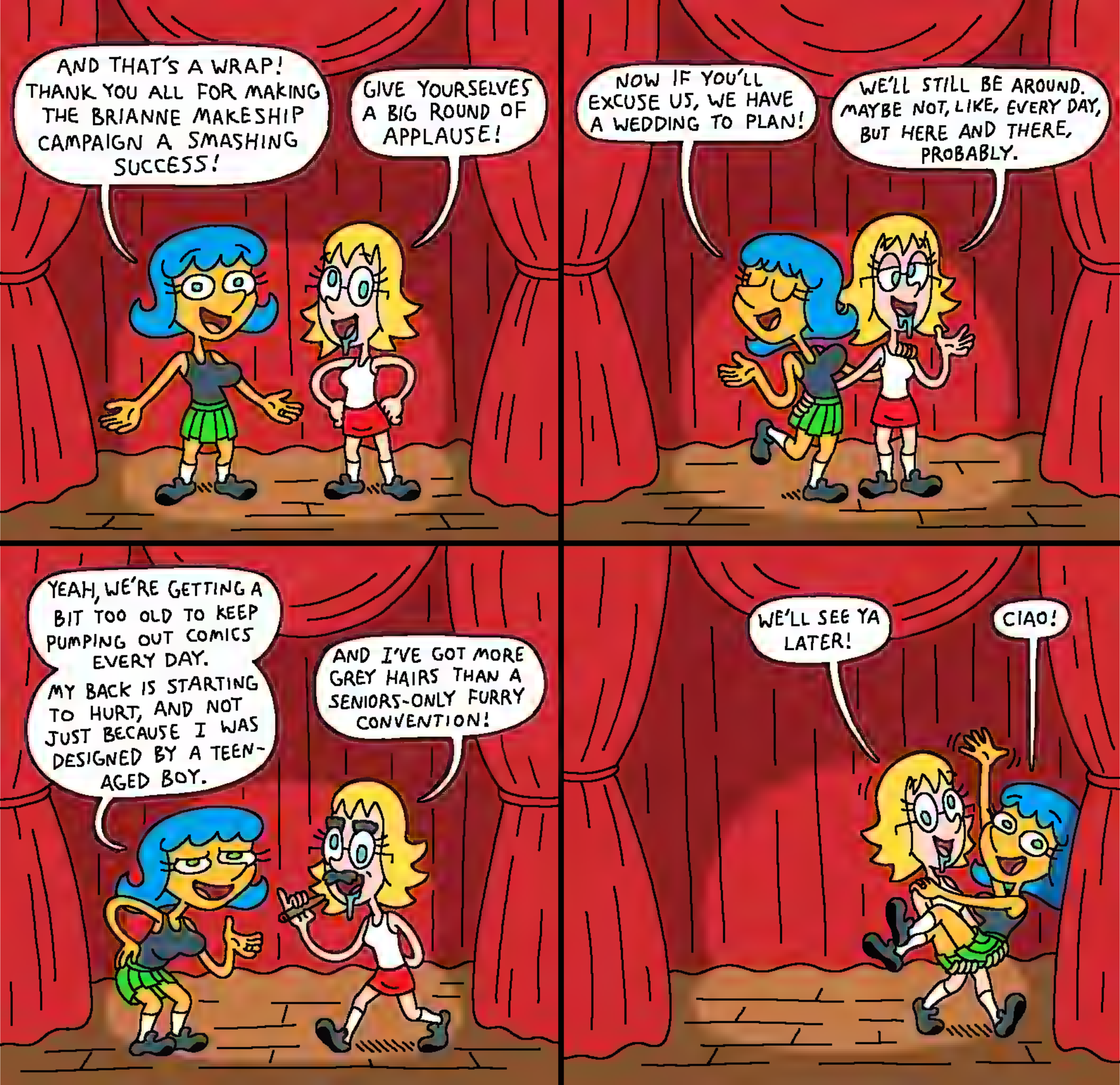
AND THAT'S A WRAP! THANK YOU ALL FOR MAKING THE BRIANNE MAKESHIP CAMPAIGN A SMASHING SUCCESS!
GIVE YOURSELVES A BIG ROUND OF APPLAUSE!
NOW IF YOU'LL EXCUSE US, WE HAVE A WEDDING TO PLAN!
WE'LL STILL BE AROUND. MAYBE NOT, LIKE, EVERY DAY, BUT HERE AND THERE, PROBABLY.
YEAH, WE'RE GETTING A BIT TOO OLD TO KEEP PUMPING OUT COMICS EVERY DAY. MY BACK IS STARTING TO HURT, AND NOT JUST BECAUSE I WAS DESIGNED BY A TEEN-AGED BOY.
AND I'VE GOT MORE GREY HAIRS THAN A SENIORS-ONLY FURRY CONVENTION!
WE'LL SEE YA LATER!
CIAO!

THE Leslie & Brianne WACKY LESBIAN HOUR

The Final Season

OH HELL YEAH, WE GOT SOME OF THOSE ORANGE MIO?
BRIANNE, YOU'RE SUPPOSED TO MIX THAT WITH WATER.
BABE, THE HUMAN BODY IS, LIKE, 69% WATER LMAA
AAAAAAAUGGHHHH!!!!!!!!

THESE FUCKING MORONS ONLINE DON'T UNDERSTAND! IT DOESN'T *MATTER* IF AI ART ISN'T AS GOOD! AS LONG AS IT'S CHEAPER, IT IS GOING TO REPLACE COUNTLESS JOBS!

BUT CAN THE AI MAKE MEGA MAN?

DO YOU MEAN, LIKE, AN IMAGE OF MEGA MAN, OR A WHOLE MEGA MAN GAME, OR WHAT?

I...

UH...

DANG, I JUST KINDA WANT TO PLAY SOME MEGA MAN RIGHT NOW.

AW HELL YEAH.

LOOKS LIKE IT'S JUST ABOUT TIME TO EXPERIENCE NEW YORK'S 1 (ONE) WEEK OF SPRING WEATHER!
THAT'S ENOUGH OF THAT.

I'D LIKE TO PRE-ORDER TWO COPIES OF SONIC ORIGINS PLUS.
AREN'T THERE USUALLY TWO OF YOU? WHERE'S THE OTHER ONE?
SHE HAD A DREAM WHERE I WAS MEAN TO HER, SO SHE'S ANGRY AT ME TODAY.
85 DAYS
85 DAYS

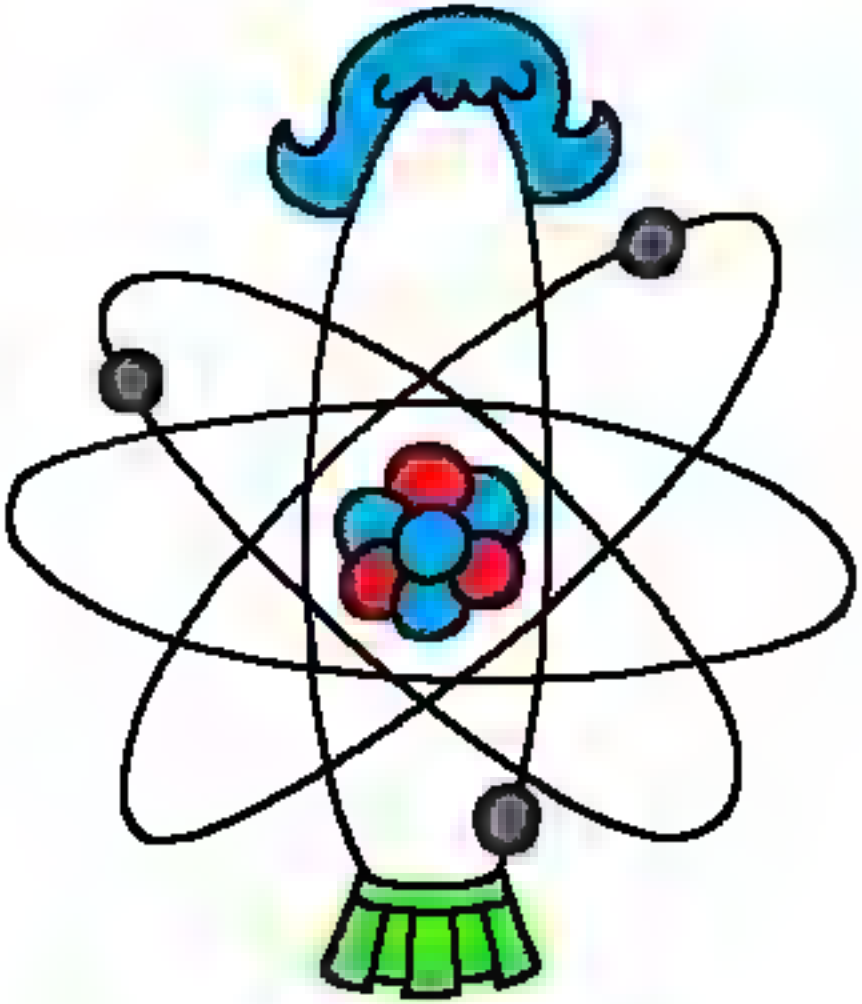

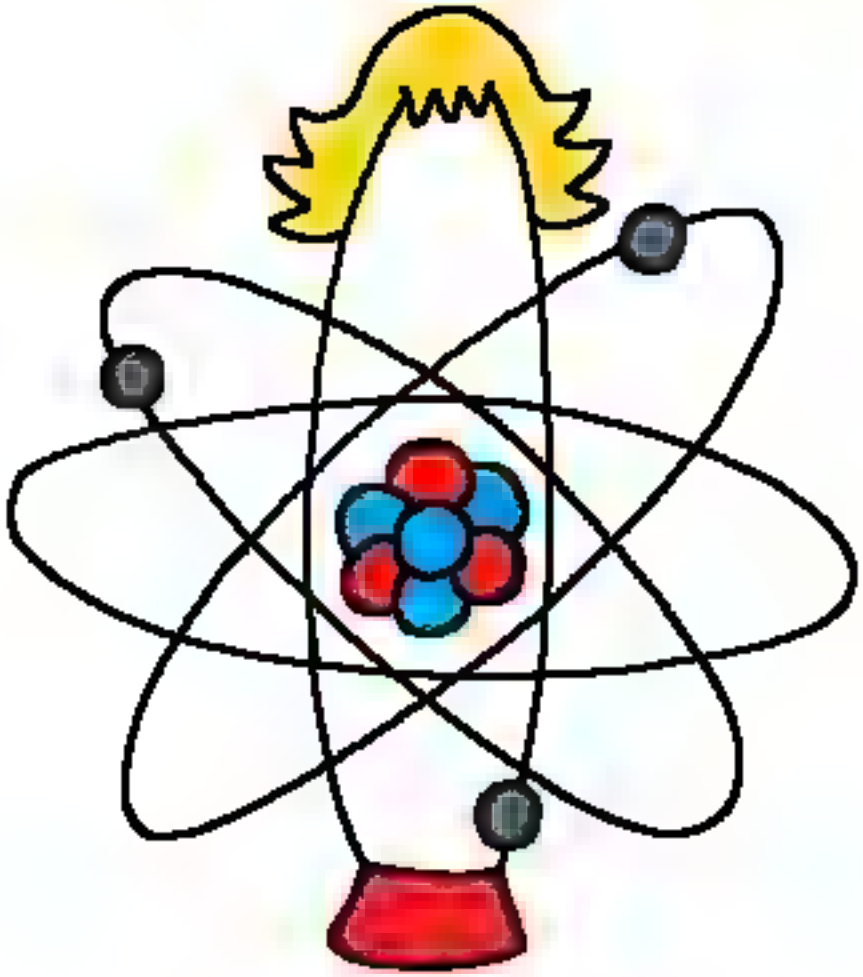

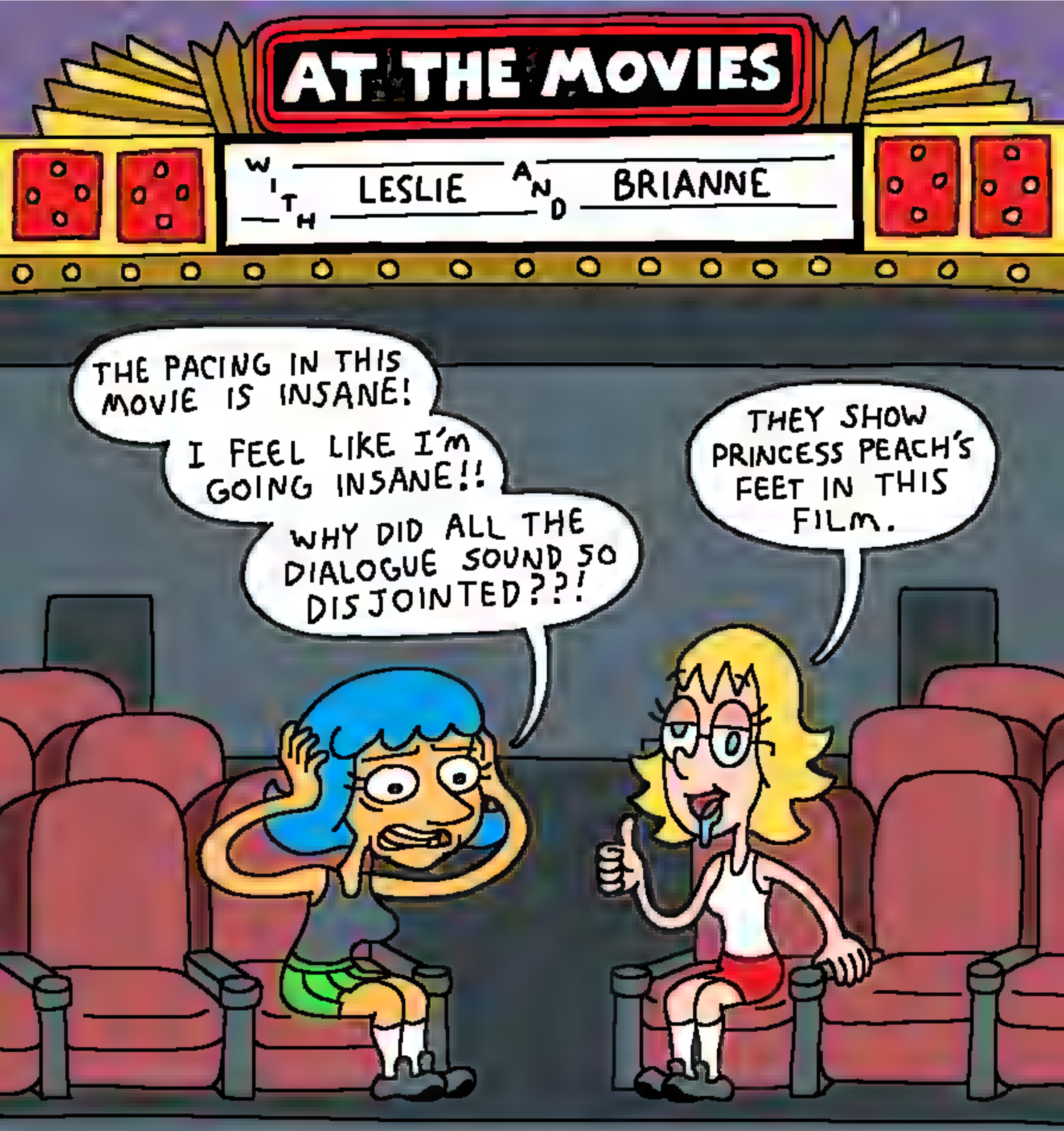
AT THE MOVIES
WITH LESLIE AND BRIANNE
THE PACING IN THIS MOVIE IS INSANE!
I FEEL LIKE I'M GOING INSANE!!
WHY DID ALL THE DIALOGUE SOUND SO DISJOINTED??!
THEY SHOW PRINCESS PEACH'S FEET IN THIS FILM.

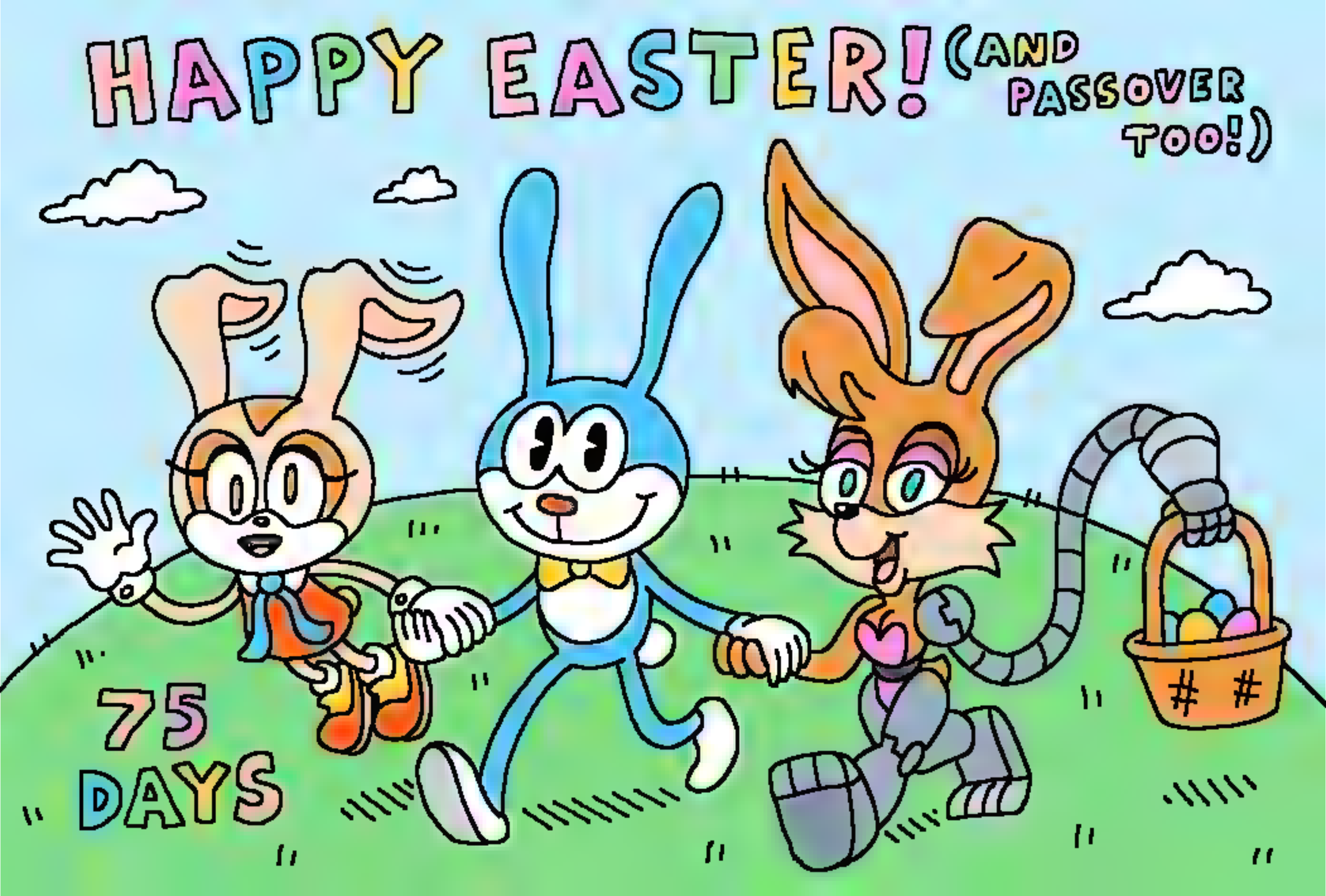
HAPPY EASTER! (AND PASSOVER TOO!)
75 DAYS

SONIC FRONTIERS DLC UPDATE 2 IS GONNA INCLUDE SONIC'S BIRTHDAY, OPEN ZONE CHALLENGE, AND NEW KOCO!!!
73 DAYS
WHAT... DOES ANY OF THAT MEAN?
...
UH...
NEW KOCO, BITCHES!!!
NEW KOCOOO!!!

UGH, THIS PLACE IS SUCH A MESS! I WISH I HAD THE *TIME* TO CLEAN.

SCROLL SCROLL SCROLL SCROLL SCROLL

SCROLL SCROLL SCROLL SCROLL SCROLL

SCROLL SCROLL SCROLL SCROLL SCROLL

INVITES? INVITES?
SPARE SOME BLUESKY INVITES?

OH BOY! TODAY'S THE DAY *SONIC BLAST* BECOMES PLAYABLE ON MODERN CONSOLES!

HEY WAIT A MINUTE... THIS GAME FUCKING SUCKS.

BRIANNE, HURRY UP! WE'RE GOING TO BE LATE TO THE CITY CLERK'S OFFICE!

OH, YEAH!

OH SHIT, MY BOSS IS CALLING ME!

BZZ! BZZ!

Y-Y-Y-YES, MR. HEDRICK, SIR?

HELLO, MRS. MUTO! CONGRATULATIONS ON GETTING GAY MARRIED! I'M SENDING OVER A LITTLE WEDDING GIFT TO YOU NOW. I WISH I COULD DELIVER IT IN PERSON, BUT THEY *JUST* BUILT A NEW ONE OF THOSE RICH PEOPLE HEDONISM ISLANDS! THIS ONE CAN'T BE TRACKED BY GOOGLE MAPS!

OH, HE'S SENDING US A WEDDING GIFT!

YOU DON'T SAY GOODBYE BEFORE HANGING UP THE PHONE??

CLICK!

CRASH!

MY BOSS IS LOADED, SO I BET IT'S SOMETHING EXTRAVAGANT, LIKE A FABERGÉ EGG, OR A HONEYMOON VACATION PACKAGE!

MAYBE IT'S A TOBLERONE!!

Mrs. Muto &
Mrs. Cuntscuntscuntscuntsshitfuckcunts

WOW, I CAN'T BELIEVE WE'RE MARRIED NOW!
GAY MARRIED! LOL

I'M GLAD YOU DECIDED TO KEEP YOUR LAST NAME. IT HELPS STAVE OFF ANY CORPORATIONS TRYING TO ACQUIRE US AS AN INTELLECTUAL PROPERTY!

LOOK AT US! DESPITE EVERYTHING LIFE HAS THROWN OUR WAY, WE STILL HAD OUR SHIT TOGETHER ENOUGH TO BECOME HAPPILY MARRIED WOMEN. A PROPER STEP TOWARDS BECOMING FULLY FUNCTIONAL HUMAN BEINGS! I'VE GOT A FEELING THINGS ARE GOING TO BE A LOT DIFFERENT FOR US FROM NOW ON!

SCROLL
SCROLL
SCROLL
SCROLL

OH, IT'S AN AIR FRYER.
WE ALREADY OWN AN AIR FRYER.
NOW WE CAN KEEP ONE IN THE BEDROOM AND EAT CHICKEN NUGGETS IN BED!
OH NO NO NO. I AM *NOT* DEALING WITH CHICKEN NUGGET CRUMBS GETTING ALL UP IN MY BUTTHOLE...
I'M A MARRIED WOMAN NOW!
I HAVE MY SHIT TOGETHER!!
BESIDES, THIS PLACE IS ALREADY CLUTTERED ENOUGH AS IS. NOW THINK, WHAT DUMB SCHMUCK CAN WE PAWN THIS GLORIFIED TOASTER OVEN ONTO?

KNOCK KNOCK
HELLO NEIGHBOR! WE'RE JUST POPPING BY TO SEE IF YOU'D LIKE TO OWN THIS LOVELY AIR FRYER, AS A GIFT FROM US!
HAHA, I APPRECIATE THE OFFER, BUT I ALREADY OWN ONE OF THOSE. IT'S A FUNNY STORY ACTUALLY. Y'SEE, I HAD A SPONSORSHIP SEGMENT IN ONE OF MY RECENT VIDEOS WHERE-
UGH, YOU FUCKING ASSHOLE PIECE OF SHIT!! I HOPE ALL OF YOUR GODDAMN VIDEOS GET YELLOW DOLLAR SIGNS, OR RED DOLLAR SIGNS, OR WHATEVER THE FUCK THAT SITE USES!
SO ARE WE GONNA KEEP IT?
NO, WE ARE NOT GOING TO KEEP IT!
LIKE I SAID, I HAVE MY SHIT TOGETHER NOW.

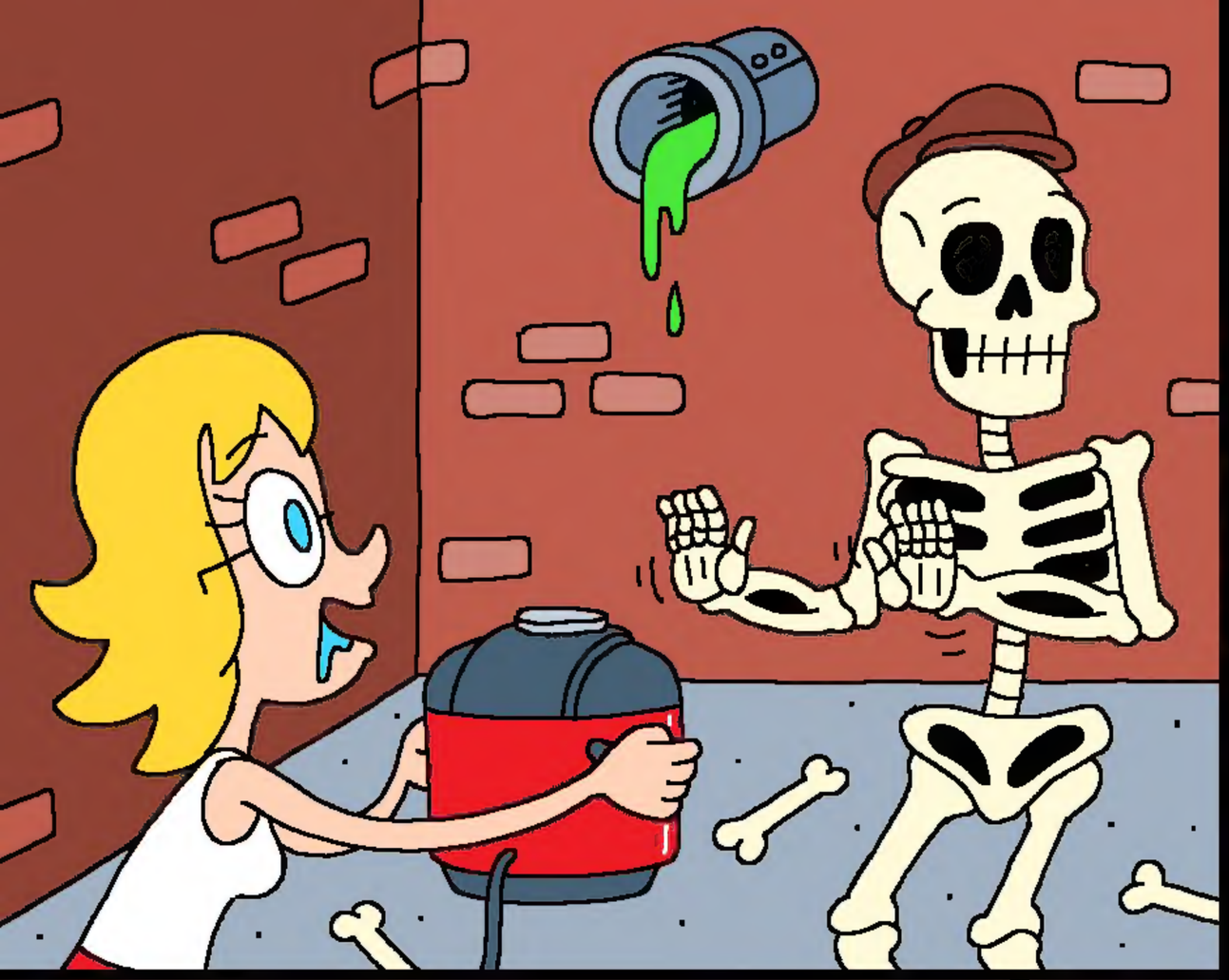

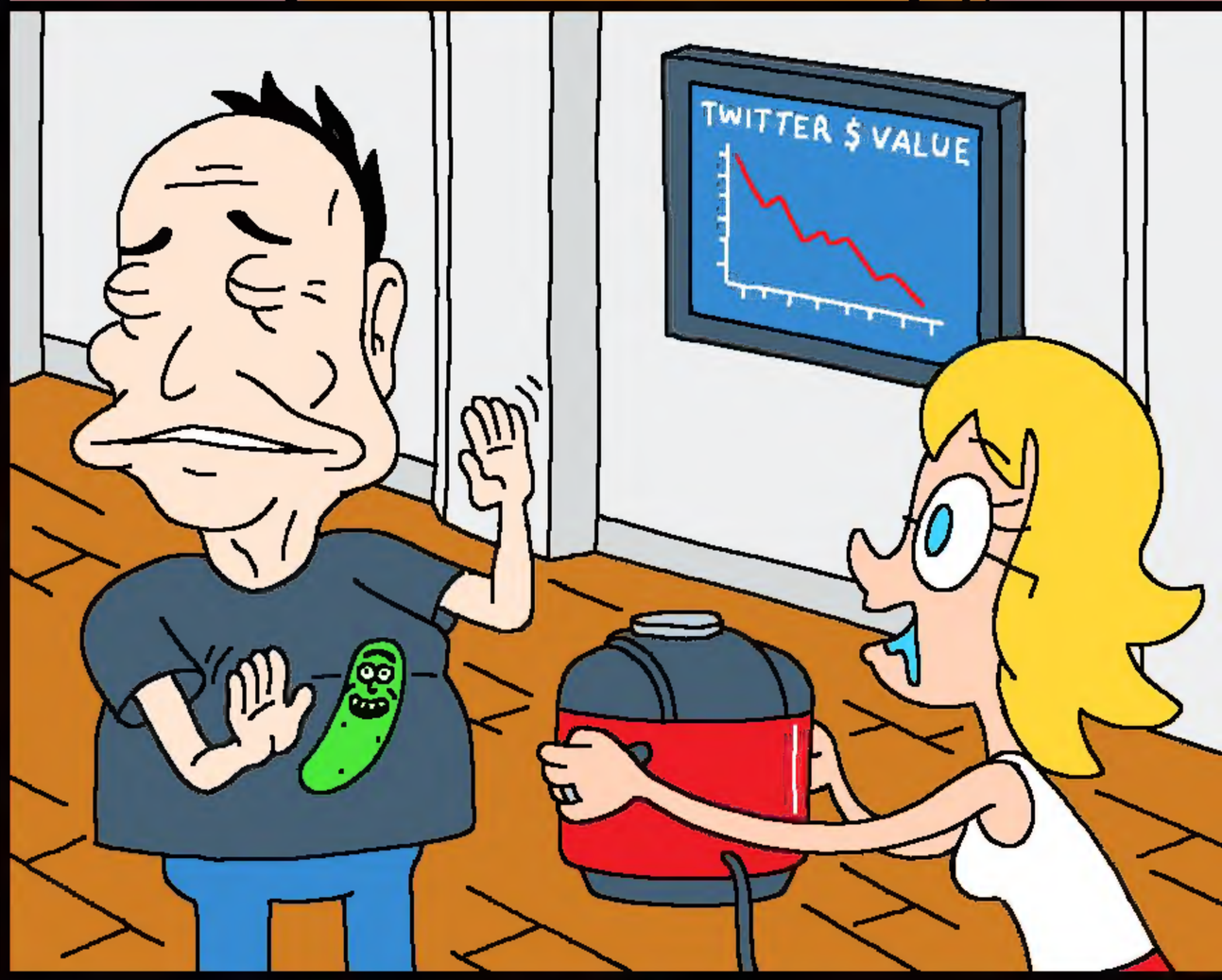
TWITTER $ VALUE

ATM
WE ID
CLUNK!

ATM
WE ID
HEY!!
I ALREADY HAVE ONE OF THESE!

EXCUSE ME, MA'AM. YOU CAN'T-

I HAVE MY SHIT TOGETHER NOW!!

SPLOOSH!

DONK!

TODAY'S THE DAY! BANG! ZOOM! STRAIGHT TO THE *MOON*, BRIANNE!!

WE'RE GONNA SEND THIS DAMN AIRFRYER STRAIGHT TO THE MOON!

AND *AWAAAY* WE G-

BANG!

AAAAAAAHHH!!!

OH, GOD DAMN IT...

SPEEEEEEEEN!
DUH HUH HUH.
OOOH, THE CHICKEN NUGGETS ARE DONE!
BEEP
BEEP
DONE
WANT ONE?
MMM, THIS IS PRETTY GOOD.
Fin